Ägyptische Urkunden; Koptische Urkunden.
Staatliche Museen Preussischer Kulturbesitz.
Berlin, Weidmann, 1902-

http://hdl.handle.net/2027/mdp.39015020865393

HathiTrust

www.hathitrust.org

Public Domain in the United States, Google-digitized

http://www.hathitrust.org/access_use#pd-us-google

We have determined this work to be in the public domain in the United States of America. It may not be in the public domain in other countries. Copies are provided as a preservation service. Particularly outside of the United States, persons receiving copies should make appropriate efforts to determine the copyright status of the work in their country and use the work accordingly. It is possible that current copyright holders, heirs or the estate of the authors of individual portions of the work, such as illustrations or photographs, assert copyrights over these portions. Depending on the nature of subsequent use that is made, additional rights may need to be obtained independently of anything we can address. The digital images and OCR of this work were produced by Google, Inc. (indicated by a watermark on each page in the PageTurner). Google requests that the images and OCR not be re-hosted, redistributed or used commercially. The images are provided for educational, scholarly, non-commercial purposes.

Generated for Ryan Baumann (Duke University) on 2020-02-07 20:47 GMT / http://hdl.handle.net/2027/mdp.39015020865393
Public Domain in the United States, Google-digitized / http://www.hathitrust.org/access_use#pd-us-google

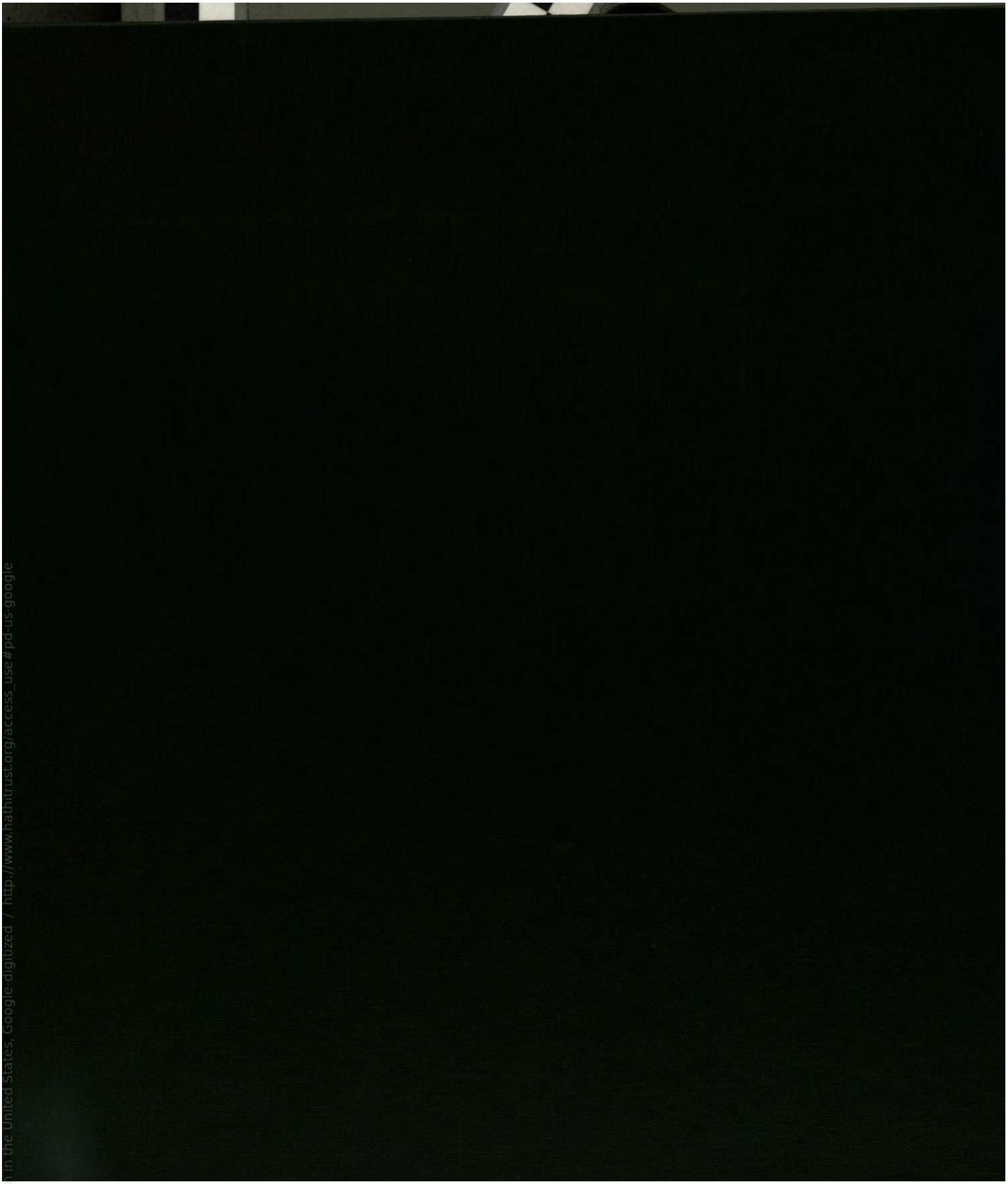

Digitized by Google

Original from
UNIVERSITY OF MICHIGAN

Generated for Ryan Baumann (Duke University) on 2020-02-07 20:47 GMT / http://hdl.handle.net/2027/mdp.39015020865393
Public Domain in the United States, Google-digitized / http://www.hathitrust.org/access_use#pd-us-google

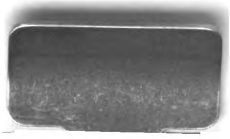

Digitized by Google

Original from
UNIVERSITY OF MICHIGAN

Generated for Ryan Baumann (Duke University) on 2020-02-07 20:47 GMT / http://hdl.handle.net/2027/mdp.39015020865393
Public Domain in the United States, Google-digitized / http://www.hathitrust.org/access_use#pd-us-google

Generated for Ryan Baumann (Duke University) on 2020-02-07 20:47 GMT / http://hdl.handle.net/2027/mdp.39015020865393
Public Domain in the United States, Google-digitized / http://www.hathitrust.org/access_use#pd-us-google

Digitized by Google

Original from
UNIVERSITY OF MICHIGAN

Generated for Ryan Baumann (Duke University) on 2020-02-07 20:47 GMT / http://hdl.handle.net/2027/mdp.39015020865393
Public Domain in the United States, Google-digitized / http://www.hathitrust.org/access_use#pd-us-google

Digitized by Google

Original from
UNIVERSITY OF MICHIGAN

Generated for Ryan Baumann (Duke University) on 2020-02-07 20:47 GMT / http://hdl.handle.net/2027/mdp.39015020865393
Public Domain in the United States, Google-digitized / http://www.hathitrust.org/access_use#pd-us-google

Digitized by Google

Original from
UNIVERSITY OF MICHIGAN

Generated for Ryan Baumann (Duke University) on 2020-02-07 20:47 GMT / http://hdl.handle.net/2027/mdp.39015020865393
Public Domain in the United States, Google-digitized / http://www.hathitrust.org/access_use#pd-us-google

Digitized by Google

Original from
UNIVERSITY OF MICHIGAN

PJ
2196
1353
v. 1-2

AEGYPTISCHE URKUNDEN

AUS DEN

KOENIGLICHEN MUSEEN

ZU

BERLIN

HERAUSGEGEBEN VON DER

GENERALVERWALTUNG

KOPTISCHE URKUNDEN

ERSTER BAND SIEBENTES HEFT

INDICES

BERLIN
WEIDMANNSCHE BUCHHANDLUNG
1905

Generated for Ryan Baumann (Duke University) on 2020-02-07 20:47 GMT / http://hdl.handle.net/2027/mdp.39015020865393
Public Domain, In the United States, Google-digitized / http://www.hathitrust.org/access_use#pd-us-google
Digitized by Google
Original from UNIVERSITY OF MICHIGAN

Generated for Ryan Baumann (Duke University) on 2020-02-07 20:47 GMT / http://hdl.handle.net/2027/mdp.39015020865393
Public Domain in the United States, Google-digitized / http://www.hathitrust.org/access_use#pd-us-google

Digitized by Google

Original from
UNIVERSITY OF MICHIGAN

Berl. K. Museen

AEGYPTISCHE URKUNDEN

AUS DEN

KOENIGLICHEN MUSEEN

ZU

BERLIN

HERAUSGEGEBEN VON DER

GENERALVERWALTUNG

KOPTISCHE URKUNDEN

ERSTER BAND

BERLIN

WEIDMANNSCHE BUCHHANDLUNG

1904

Digitized by Google

Original from UNIVERSITY OF MICHIGAN

Generated for Ryan Baumann (Duke University) on 2020-02-07 20:47 GMT / http://hdl.handle.net/2027/mdp.39015020865393
Public Domain in the United States, Google-digitized / http://www.hathitrust.org/access_use#pd-us-google

PJ
3196
.E53
v.1-2

Generated for Ryan Baumann (Duke University) on 2020-02-07 20:47 GMT / http://hdl.handle.net/2027/mdp.39015020865393
Public Domain in the United States, Google-digitized / http://www.hathitrust.org/access_use#pd-us-google

Digitized by Google

Original from
UNIVERSITY OF MICHIGAN

GL
7721274
HRPHO
6-4-93
REPL.

In compliance with current copyright law, LBS Archival Products produced this replacement volume on paper that meets the ANSI Standard Z39.48-1984 to replace the irreparably deteriorated original.

1993

∞™

Generated for Ryan Baumann (Duke University) on 2020-02-07 20:47 GMT / http://hdl.handle.net/2027/mdp.39015020865393
Public Domain in the United States, Google-digitized / http://www.hathitrust.org/access_use#pd-us-google

Digitized by Google

Original from
UNIVERSITY OF MICHIGAN

Generated for Ryan Baumann (Duke University) on 2020-02-07 20:47 GMT / http://hdl.handle.net/2027/mdp.39015020865393
Public Domain in the United States, Google-digitized / http://www.hathitrust.org/access_use#pd-us-google

Digitized by Google

Original from
UNIVERSITY OF MICHIGAN

Papyrol.
Weidmann
1-7-25
11135

Inhaltsverzeichnis.

I. Griechische Texte.

Mt 13 10 f.: 168
Lk 12 8—10. 12: 173 1

II. Ahmîmische Texte.

Gen 1 18—2 5: 164

III. Sa'idische Texte.

A. Literarische Texte.

1) Übersetzungen.

Altes Testament
- Hosea 5: 180 1
- Amos 8: 180 1
- Ps 61: 178 1
- Ps 118: 179 2
- Ps 135: 179 3-4
- Ps 147—148: 167
- Ps 150: 179 1
- Dan 4: 165
- Dan 11—12: 166
- Gesang der drei Männer: 179 4-6

Neues Testament
- Mt 25: 169
- Lk 1: 170
- Lk 6: 171
- Lk 7: 172
- Lk 12: 173
- Lk 18: 178
- Joh 1—2: 174
- Joh 3: 175 1-2
- Joh 8: 176
- Joh 9: 175 3-4
- 1 Kor 4: 177
- 1 Thess 3: 179 1

Kirchliche Schriftsteller
- ein Lied 179 1-3
- Johannesakten 182
- Severian von Gabala 190
- (Basilius 190 3)

2) Originale.

Erzählungen: 31 (Kambyses) 183 (Martyrium des Paulos und Ptolemaios) 185 (Diokletian) 187 (?) 188 (Gesios und Isidoros) 189 (Kolluthoslegende)
Predigten: 180 3 (Schenute) 191. 192
Zauberformeln 1—18. 22. 24
Rezepte 21. 25—28
Lieder 32
Unsicheres 29

B. Urkunden.

Briefe 34. 35. 38. 47. 58. 62. 63. 68. 81. 92. 100—163
Schuldverschreibungen 44. 61. 67. 72. 74. 78. 83. 99
Verträge 33. 41. 45. 48. 50. 56. 57. 64. 69. 75. 79. 98
Bürgschaft 70
Eid 97
Bevollmächtigung 40
Quittungen 65. 66. 80. 84—93
Listen 8 2 (Märtyrer) 18 (Amulette) 19 (Märtyrer) 20 (dsgl.) 148 (Heilige) 149 (dsgl.) 186 (Märtyrer?)
Verschiedene Urkunden 36. 37. 39. 42. 43. 46. 49. 51—55. 59. 60. 71. 73. 76. 77. 82. 94—96

IV. Faijûmische Texte.

Mt 13: 168
Mosesapokalypse: 181
Bearbeitung der Leidensgeschichte 30
Zauberspruch 23

V. Bohairische Texte.

Martyrium 184

Generated for Ryan Baumann (Duke University) on 2020-02-07 20:47 GMT / http://hdl.handle.net/2027/mdp.39015020865393
Public Domain in the United States, Google-digitized / http://www.hathitrust.org/access_use#pd-us-google
Digitized by Google
Original from UNIVERSITY OF MICHIGAN

Generated for Ryan Baumann (Duke University) on 2020-02-07 20:47 GMT / http://hdl.handle.net/2027/mdp.39015020865393
Public Domain in the United States, Google-digitized / http://www.hathitrust.org/access_use#pd-us-google

Digitized by Google

Original from
UNIVERSITY OF MICHIGAN

Index

1) Nicht-koptische Eigennamen

Ααρων 44 6 usw.
Αβιμελεχ 22 11
Αβιθα 65 8
Αβρααμ 12 1 usw.
Ἄγγαῖος 167'14
Ἀγλαΐος 8 2 41 19 19
Ἀγρίππας 1 2 passim
Αδαμ 10 6 181'8
Αδαν 166 2 21
Ἀέτιος 19 13 20 5
Ἀζαρίας 48 r 1 2 9
Ἀθανάθιος 19 9 usw.
Ἀικίας 19 10 20 12
Ἀκάκιος 19 11 20 13
Ἀλέξανδρος 19 16 20 8
Αμμων 166 2 8
Ἀμμωνίτης 31 7 2
Ἀμωρεύς 179 4 16
Ἄμως 180'1
Ἀνανίας passim
Ἀναστάσιος 186 5
Ἀνδρέας passim
Ἀντινόου 136 6
Ἀντιόχεια 187 b 10
Ἀπολλώς 177'I 17
Ἀραβία 32 3 9
Ἀριανός 185 v 5
Ἀγγέριος 31 passim
Ἀχιλλεύς 19 20 20 12
Βαρθολομαῖος 92 r 3
Βαβαν 179 4 17
Βασίλειος 82 11 190 2 20
Βενιαμειν passim
Βητβαιδα 174 2 13
Βιβιανός 19 12 20 14
Βικουλλα[19 21
Βίκτωρ 87 3 97 9
Βοθορ 31 3 12 4 15
Γαβαλ 190'3
Γαβριηλ 24 3
Γάϊος 19 15
Γαλιλαία 174 4 7. 9
Γαλλικός 31 6 15
Γερμανός 54 2
Γέσιος 188'2 2 15
Γεώργιος 86 7
Γομορρα 12 3
Γοργώνιος 19 16
Δαμιανός 24 7 186 5
Δανιηλ passim
Δαυειδ passim
Διαγμος 82 4
Διοκλητιανός 32 9 8
Διονύσιος 186 3
Δῖος passim
Διόσκορος 32 10 23 140 v 4
Δομιτιανός 19 1 20 3
Δόμνος 19 4 20 6
Δωκενος 144 4
Εδωμ 166 2 7
Ἐκδίκιος 19 12 20 4
Ἑλένη 84 5
Ελισαβετ 170 passim
Ενωχ 46 3
Ἐπιφάνιος 129 6
ἑρυθρὰ θάλ. 179 4 7. 10
Εσδρα 126 1. 11
Εὐληγία 162 3
Εὐπραξις 82 1. 12
Εὐτύχιος 19 6 20 8
Ζαχαῖος 64 2
Ζαχαρίας 167'15 170 2 1
Ζεβεδαῖος 132 6
Ηλιαλης 19 4 20 6
Ἠλίας passim
Ἥλιος 19 11 20 3
Ἡρακλειος 19 14 20 6
Ἡσύχιος 19 21 20 13
Θεόδουλος 19 18 20 10
Θεόδωρος 70 r 10 v 6
Θεοπίστος 79 1. 13

Digitized by Google
Original from UNIVERSITY OF MICHIGAN
Generated for Ryan Baumann (Duke University) on 2020-02-07 20:47 GMT / http://hdl.handle.net/2027/mdp.39015020865393
Public Domain in the United States, Google-digitized / http://www.hathitrust.org/access_use#pd-us-google

Generated for Ryan Baumann (Duke University) on 2020-02-07 20:47 GMT / http://hdl.handle.net/2027/mdp.39015020865393
Public Domain in the United States, Google-digitized / http://www.hathitrust.org/access_use#pd-us-google

Digitized by Google

Original from
UNIVERSITY OF MICHIGAN

Θεόφιλος 19₁ 20₃ 33₁
Ιακωβ passim
Ιαννα 49₅
Ἰγνάτιος 186₁₂
Ἰδουμαῖος 31⁷₂
Ιεζεκιηλ 44₁ 47₂ 71₁₀
Ἱερεμίας 103₁
Ἱερουσαλημ passim
Ιεσαβα 32¹⁵₁₉ ¹⁹₁₇
Ιεσσε 32¹⁹₅
Ἰησοῦς passim
Ἰουδαῖος passim
Ἰούδας 30₇ 32⁴₁₀
Ἰουλιανός 186₁
Ισαακ passim
Ἰσίδωρος 188¹₂ ²₁₆
Ισραηλ passim
Ἰσραηλίτης 174³₅
Ἰωάννης passim
Ιωβ 180²₂₀
Ιωπης 119 B₁
Ιωσηφ passim
Καειν 32⁴₉
Καλλιόπιος 65₁₀
Καλιπη 139₅
Καμβύσης 31 passim
Καινα 174⁴₆
Κάνδιδος 19₃ 20₅
Καρακός 42₆
Κηφᾶς 174²₆
Κιρις 135₇
Κλαύδιος 51₇
Κόλλουθος 189³ pass.
Κομος 45₂
Κορίνθιος 177¹ Rand.
Κοσμᾶς 45₃ 186₉
Κυριακός 37₁
Κυρικός 48¹₂ 65₁
Κύριλλος passim
Κυρίων 19₂
Κωνσταντῖνος 68¹₂ ²₂₅
Λάζαρος passim
Λεόντιος 19₁₀ 20₁₂
Λιβέριος 32²⁰₁₀
Λίβυς 166²₁₄
Λουκᾶς 178¹₂₂
Λυβίμαχος 19₁₄
Λωτ 12₂ 32¹³₂₅
Μαθθαῖος 90₇
Μαξιμιανός 185 v1
Μαρία passim
Μάρκος 56₂ 85₆
Μαυρίκιος 19₈ 20₁₀
Μαωζειμ 166¹₁₃
Μελήτιος 19₁₅ 20₇
Μῆδος 31⁶₁₇
Μιβαηλ 89₂
Μιχαηλ passim
Μωαβ 31¹⁷₂ 166²₇
Μωαβίτης 32³₁₁
Μωϋσῆς passim
Ναβουχοδονοσορ 31 p.
Ναζαρεθ 174²₂₂ ³₁
Ναθαναηλ 174 pass.
Νεος 183¹₁ (Nero?)
Νικόδημος 175 pass.
Ξάνθιος 8²₄₀ 19₂
Οεναμτη 76₅
Οὐαλέριος 19₆ 20₈
Οὐάλης 19₁₉ 20₁₁
Παθέρθιος 44₃
Παπνούθιος 53₄
Παῦλος passim
Παρμενᾶς 65₁₁
Πεβύνθιος passim
Πέτρος passim
Πιβτός 80₁
Περίβκος 8²₄₁ 19₃
Πτολομαῖος 183²₁₅
Ῥαφαηλ 6₁₂.₁₃ 24₄
Ῥοῦφος 149 v4
Ῥωμαῖος 185 v2.6
Σαβαει 166²₂₂
Σαβαειμ 166²₄
Σαβαωθ 8¹₂.₇
Σαβίνη 125₁
Σακέρδων 19₅ 20₇
Σαμουηλ 38₄ 39₂ 137₂.₁₁
Σαραπίων 149 v6
Σατανᾶς 22
Σαχαρίας 68¹₂.₇ ²₂₅
Σευηριανός 19₁ 20₁₀ 190¹₂
Σευῆρος 49₃ 92₇ 3
Σηων 179⁴₁₆
Σίλας 93₁.₇
Σιμεών 186₈
Σίμων 174¹₁₆.₂₁ ²₄
Σιβίννιος 8²₄₀ 19₁₈
Σμάραγδος 19₁₃
Σόδομα 12₃ 32¹³₂₃
Σολομών 32 passim
Στέφανος 35₆ 149 v2.3
Ταμωνικός 73₄
Τιμόθεος passim

Digitized by Google
Original from UNIVERSITY OF MICHIGAN
Generated for Ryan Baumann (Duke University) on 2020-02-07 20:47 GMT / http://hdl.handle.net/2027/mdp.39015020865393
Public Domain in the United States, Google-digitized / http://www.hathitrust.org/access_use#pd-us-google

Generated for Ryan Baumann (Duke University) on 2020-02-07 20:47 GMT / http://hdl.handle.net/2027/mdp.39015020865393
Public Domain in the United States, Google-digitized / http://www.hathitrust.org/access_use#pd-us-google

Digitized by Google

Original from
UNIVERSITY OF MICHIGAN

Τιφωεη 119 B2
Τειβοῦνος 73 4

φαεαω passim
φαειδαῖος passim
φαῦστος passim
φίλιππος passim
φιλόυτος 33 2 51 4
φιλοκτήμων 19 9 20 11
φιλουδαίμων 81 3
φιλουπάτωρ 81 10
φίλων 33 13
φλαύιος 19 7 20 9
φοιβαμών passim

Χαηλ 186 10
Χεττιειμ 31 6 16
Χούδιος 19 17
Χριστιανός 32 5 11 187 6 3
Χριστός passim

ωγ 179 4 17
ων 180' 21
ωδηη 180' 19

2) Koptische Eigennamen

ΑΜΟΥΝ 31 5 23
ΟΝ 1 2 18
ΑΠΕ 35 2
ΕΠΕΙΦΙ 9 3 8
ΗCΕ 1 2 r 1.5.6.8.12.16.19 22 5.7-8
ΑΘΥΡ 95 15
ΕΒΟΟΨ 32 4 17 15 19 19 17 166 2 14

ΚΑΛΑΨΙΡΕ 41 8
ΚΗΜΕ passim
ΚΑΜΟΥΛ 81 2.8
ΧΟΙΑΧ 91 4

ΜΕΧΙΡ 78 v 6 84 8 90 6
ΜΗΝΑ 42 3 73 3.10 88 2
ΜΝΥΕ 31 5 22
ΜΕΝΖΑΤ 99 1.9
ΜΕCΟΡΗ 99 8

ΠΕΒΩ 69 r 2.8
ΠΑΧ, 65 7 (Monat)
ΠΑΜΕ 65 3
ΠΑΩΝΕ 40 5 47 7 70 7 78 r 8 80 6 95 8 99 5
ΠΑΠΕ 87 7 88 7
ΠΑΠΝΟΥΤΕ 35 2 45 7 52 5 94 5.9.14
ΠΑΡΜΟΥΤΕ 32 15 10
ΠΟΥC 78 r 2 v 1
ΨCΜΩ 37' 3 87 6
ΨΑΝ 82 1.11
ΠΕCΥΝΤΕ 47 1.3 103 6 105 13 140 9
ΠΑΤΟΥΒΑCΤΝ 78 r 2
ΠΑΤΛΩΛΕ 36 1
ΠΑΤΑΠΗ 78 r 1 v 1.4
ΠΑΤΕΡΜΟΥΤΕ 61 3 99 2 158 9
ΠΨΕΡΗ 73 3
ΠΑΖΑΜ 71 12 101 1
ΦΑΜΕΝΩΘ 37 14 55 2 86 6 87 5
ΠΟΥΧΕΙ 66 9
ΠΑΧΟΥΙ 92 r 2

ΡΜΟΝΤ 74 2 ? 4
ΡΑΜΑΟΥ 48' 3

CΒΘΩ 225.9 (NBθω!)
CΑΝCΝΩ 112 4
CΑΝΟΥΘ 31 5 10

ΤΩΒΕ 54 1 174' Rand
ΤΑΒΕΝΝΗCΕ 36 2
ΤΑΦΝΑC 31 5 23 12 13
ΤΑΗCΕ 113 3 150 4
ΘΑΒΑΕΙC 38 10
ΘΩΘ 48 2 14 64 8 69 5 79 14 82 9 126 5

ΟΥΑΦΡΗ 31 passim

ΨΕΝΟΥΤΕ 32 10 24 180 2 2
ΨΕΝΕΤΩΜ 104 2 153 r 2
ΨΕΝΟΥΤΡΟC 42 1

ΥΡΑΝΓΕ 162 1

ΖΑΠΕ 31 passim
ΖΩΡ 1 2 r 1.21 22 7
ΖΑΤΡΗ 69 r 1.8

ΧΑΚΟΥΛ 160 2
ΧΗΜΕ 37 2 61 2 71 8 78 v 9

Generated for Ryan Baumann (Duke University) on 2020-02-07 20:47 GMT / http://hdl.handle.net/2027/mdp.39015020865393
Public Domain in the United States, Google-digitized / http://www.hathitrust.org/access_use#pd-us-google
Digitized by Google
Original from UNIVERSITY OF MICHIGAN

Generated for Ryan Baumann (Duke University) on 2020-02-07 20:47 GMT / http://hdl.handle.net/2027/mdp.39015020865393
Public Domain in the United States, Google-digitized / http://www.hathitrust.org/access_use#pd-us-google

Digitized by Google

Original from
UNIVERSITY OF MICHIGAN

3) Arabische Worte

αλμογαρτ الماورد Rosenwasser 26'8
αλμωες الماس Diamant 26'15
αλχαβωωρ ? 26'9
Vgl. v Lemm, Alexanderroman S. 35.

4) Griechische Worte

αββα 190²20
αβραξας 22₁025'22²15
ἀγαθός -όν passim
ἀγάπη passim
ἄγγειον 50₁3?63₂77₄ 131₄.5 139₃
ἀγγελική 6₁6
ἄγγελος 10₂22₁0 usw.
ἅγιος 1'₁8'₁.6.7 usw.
ἅγριος 9₁6 usw.
ἀγωνίζειν 32²1'4
ἀήρ 23₄ 182²ν14
ἀνδεσία 3₃4
ἀνδετεῖν 172ν8
αἰτεῖν passim
αἴτημα 3₁9.31.37
αἴτησις 95₁4
αἰχμαλωσία 31³,₁6₂2
αἰχμαλωτίζειν 31 ¹¹19 ¹²1
αἰών 32⁹14
ἀκάθαρτον 6₂0
ἀκακία 27ν4.9
ἀκούειν 168ν3
ἀλέκτωρ 26³5.7 ⁴13.17
ἀληθινόν 32 ¹³20
ἀληθῶς 8'8 32 pass.
αληλουια 167'14 179 passim
ἀλλά 1'₁1 7₁0 8'21.26 usw.
ἄλλως 32 passim
ἅμα 50₁ 121₇
ἀμελεῖν 143₄
ἀμελία 31⁸8
ἀμεριμνία 53₆
ἀμήν 8'1.2.28 usw.
ἀμφιβολία 37²12 75 5 83₉ 99₅
ἀνά 166²21
ἀναγκάζειν 31'8 141 5 161₁0
ἀνάγκη 1'9
ἀναλογία 97₆
ἀνάλωμα 48²2
ἀναχωρεῖν 32 ¹²3 189 ²ν19
ἀναχωρητής 108₅
ἀνέχειν 177²I6
ανζωνε 188'14
ἄνθρωπος 173'I14
ἀνομία 32²26 ¹³23 usw.
ἀνόητος 31⁶15
ἀντικείμενος Teufel 6₂5
ἀντιλέγειν 50₁2
ἀντιλογία 67₄78ν9
αντκλαθτηεη 68'5
ἀόρατος 6₁
ἅπαξ ἁπλῶς 31²4
ἀπατᾶν 32³11 ⁴4
ἀπειλή 31³25
ἁπλῶς 32 ²²11.20
ἀπόλαυσις 191'9
ἀπολογίζεσθαι 81₄
ἀποστάτης 31"22
ἀπόστολος 1'5 usw.
ἀποσυνάγωγος 175³1
ἀρετή 111₁
ἀριθμία 86₁87₂88 ₁89₁90₁91₁
ἄριστον 184'15
ἄρκτος 31⁶8 ⁸16 32⁸ 9.10
ἅρμα 327 usw.
ἁρμός 55

Digitized by Google
Original from UNIVERSITY OF MICHIGAN
Generated for Ryan Baumann (Duke University) on 2020-02-07 20:47 GMT / http://hdl.handle.net/2027/mdp.39015020865393
Public Domain in the United States, Google-digitized / http://www.hathitrust.org/access_use#pd-us-google

Generated for Ryan Baumann (Duke University) on 2020-02-07 20:47 GMT / http://hdl.handle.net/2027/mdp.39015020865393
Public Domain in the United States, Google-digitized / http://www.hathitrust.org/access_use#pd-us-google

Digitized by Google

Original from
UNIVERSITY OF MICHIGAN

ἀργεῖσθαι 30 2 usw.
ἀρτάβη 33 4 116 3
ἀρτεμισιάς 9 16
ἀρχάγγελος 1' 12 18 9 190' 8
ἄρχειν 164 2 2. 14
ἀρχή 1' 13 usw.
ἀρχιεπίσκοπος 177' Rand usw.
ἀρχισατράτηγος 190' 10 2 11
ἄρχων 32 18 22 usw.
ἁρπάζεσθαι 105 2 143 1 170 2 2
ἁρπαγμός 170 2 5
ἀσφάλεια 66 8 78 v 2 83 7. 12. 14 99 7. 10 103 5 138 4. 6 ?
ατακτων 8' 14. 23 2 33
αὐξάνειν 142 r 3
ἀφιέναι 173' I 15

βάπτισμα 172 v 4. 5. 11
βαπτιστής 188 2 19. 20
βασανίζειν 183 2 18
βάσανος 183 2 13. 19
βάτος 171' 20
βεβαιοῦν 53 2
βεηδάριος 143 5 ?
βίος 32 passim
βοήθεια 178' 6
βοηθεῖν 1' 9 usw.
βοηθός 32 12 7 usw.
βοτάνη 25 2 5
βοτανικόν 25' 7 2 1
βοῦνος 31' 21 usw.

γάρ passim
γενεά 172 v 13
γένεσις 191' 1
γέννημα 180' 15
γένος 10 6 usw.
γῆ 8' 7
γραμμα 66 7
γραφή 32' 7
ἐγράφη 37 14 64 8 65 7 82 9 84 8 95 15 99 8

δαιμόνιον 26 2 18 3 26
δαίμων 1 2 passim
δέ 7 3. 22 10 7 2 7 v 5 usw.
δεῖ 173' II 4
διδιπλα 9 4 4
δεῖνα 23 12 25 2 16
δεῖπνον 30 1
δεκάτη 33 12 78 v 7
δημόσιον 48 2 4 80 3 84 6 107 6
διάβολος 2 2 184' 4
διάγραφον 80 3 ? 85 4 86 4 87 4 88 3 89 3 90 4 93 4
διάκονος 32 10 9 65 12 70 r 1 v 5 83 17 114 3 127 9
διακρίνειν 177' I 25
διαμαρτύρεσθαι 34 4
διάψαλμα 187. 8 178' 8
διδάσκειν 173' II 2
διηγεῖσθαι 182 2 r 5 ?
δίκαιος passim
δικαίωμα 167' 9
διοικεῖν 182 2 r 5 ?
διωγμός 32 20 9
δοκιμάζειν 32 11 19
δόξα 8' 7
δούξ 184' 16
δράκων 167 2 16
δρόμος 3 28
δύναμις 3 33 usw.
δυνατός 32 10 17 11 6
δῶρον 32 14 26 usw.

ἑβδομάς 92 r 7
ἑβδόμη 64 5 82 5
ἔθνος 167' 11 usw
εἶδος 21' 5. 13. 30 2 42. 8
εἴδωλον 184 2 28
εἰκών 32 15 15 usw.
εἰ μήτι 117 usw.
εἰρήνη 31 7 21 9 25 32 pass. 91 3 179' 6
εἴτε 32 15 26 47 6
ἐκκλησία 32 passim 35 6 53 5 usw.
ἐκκλησιαστής 32 pass.
ἕκτη 65 8 99 5
ἕκτον 85 5
ἐλάχιστος passim
ἐλευθεροῦν 32 13 1
ἔλμις 94 13
ἐλπίζειν 179 3 12. 13
ἐλπίς 178' 6 usw.
ἐμφανίζειν 33 11 83 8
ἑνάτη 79 7 83 4
ἑνδεκάτη 93 5 ?
ἐνεργεῖν 8' 19
ἐντολή passim

Generated for Ryan Baumann (Duke University) on 2020-02-07 20:47 GMT / http://hdl.handle.net/2027/mdp.39015020865393
Public Domain in the United States, Google-digitized / http://www.hathitrust.org/access_use#pd-us-google
Digitized by Google
Original from UNIVERSITY OF MICHIGAN

Generated for Ryan Baumann (Duke University) on 2020-02-07 20:47 GMT / http://hdl.handle.net/2027/mdp.39015020865393
Public Domain in the United States, Google-digitized / http://www.hathitrust.org/access_use#pd-us-google

Digitized by Google

Original from
UNIVERSITY OF MICHIGAN

ἐξουσία 26³35.3 31⁹18 179³1
ἐπεί 81₅
ἐπειδή 45₃ 48¹5 ιιιω.
ἐπιθανάτης 177¹II11
ἐπιθυμεῖν 32¹⁵16 ιιιω.
ἐπιθυμία 166¹10
ἐπικαλεῖν 5₁ 6₁ 7₂9
ἐπίσκοπος 42₅ 68¹,² 69 r4 70 r3 190¹3
ἐπιστολή 11₈ ιιιω. επιστολοογε 31⁷10¹⁰19
ἐπιτιμία 70 v1
ἐπιτρέπειν 40₂ 79₃
ἐπιτροπή 48²8.12 79 11 95₁3
ἔρημος 25¹25 ιιιω.
εθζε 191³13
ἔτι 4₁5.16 9 r 22₁3 24₈
ἕτοιμος 33₃ 48¹10 61₇ 67₃ 69₆ 72₆ 78 r 7 99₄
εὐαγγέλιον 172 r1 ιιιω
εὐαγγελιστής 32²1₃
εὐθύς 168 v4
εὐσεβής 180²18
εὐταξία 188²3
εὐφραίνειν 191²6
εὐχαριστεῖν 153 10
ζῶον 182² r4
ἤ 31²7 ιιιω.
ἡγεμών 30₄ 185 v1
ἡγούμενος 37₂
ἤδη 177¹II2.3
ἡλικία 32²²6
ἡμέρος 32⁴20 182² r11
ἦπαρ 26³25
θάλασσα 32¹²14 164¹14 166²22 182³II27
θαλις 133₁
θέατρον 177¹II13
θεός 32¹²1 173¹I5.11
θεοφίλεια 129 r
θεωρεῖν 143₃
θηρίον 32⁴19 ⁸5 ιιιω.
θλίβειν 32⁷8
θλῖψις 180²19
θρόνος 3₃ 5₇ 6 ιιιω.
θυσία 32¹⁴24 ιιιω.
ἱλαστήριον 1² v4
ἰνδικτιών 33 12 37₁4 48 2₁5 55 2 65 r 78 v r 79 14 80 6 82 9 84 9 86 r 87 6 91 4 ² 95 15 96 5 99 8 93 9
ἵππεύς 166¹26
ἱστορία 32⁹11
καθιστάναι 169¹15.36
καί 33 12 ιιιω.
καιρός 32¹⁰28 ¹¹4 64 6
καίτοιγε 191²7
καλεῖν 190¹5
καλός 27 r3
καλῶς 8¹15 9 21 21¹21 32³20¹⁰19 ¹⁵28 ¹⁶16 92 r4 130 5 ιιιω.
κἄν 1² v3 38 92 r9 v11 100 9² ιιιω.
καπνίζειν 25¹14
καρπός 25¹14 32²5.7 ¹⁵3.14 40 4 ² 45 5 64 5 ιιιω.
καθημιος 79 9
καθία 181²8
κάθτρον 61 4
κατά passim
καταβολή 86 5 88 4 ² 169³8 182¹27
καταδίκη 66 8
καταλαλεῖν 32¹12 ¹²8
κατάξιον 179²6
καταπέταθμα 61 4 190²19
καταφρόνησις 43 4 45 6 48¹11
καῦμα 18 3 179 5 23.24
κέλευσις 181¹7
κέλη 133 4
κεφαλαιοῦν 8¹10 9 22
κεφαλή 1²19
κῆπος 32 passim
κλάδος 165 Iv2 ιιιω.
κληρονομεῖν 169³6
κληρονομία 179⁴18.19
κοινόν 48²3
κόμης 184¹11
κοντων 68 4
κοσμικόν 35 7 131 8
κόσμος passim
κρίμα 32⁸24
κρίνειν 32⁶25 ιιιω.
κρίνον 32¹²22 ¹³4
κριτής 32²1 ¹3
κρύταλλος 167²19
κύμβαλον 179¹2

Digitized by Google
Original from UNIVERSITY OF MICHIGAN
Generated for Ryan Baumann (Duke University) on 2020-02-07 20:47 GMT / http://hdl.handle.net/2027/mdp.39015020865393
Public Domain in the United States, Google-digitized / http://www.hathitrust.org/access_use#pd-us-google

Generated for Ryan Baumann (Duke University) on 2020-02-07 20:47 GMT / http://hdl.handle.net/2027/mdp.39015020865393
Public Domain, In the United States, Google-digitized / http://www.hathitrust.org/access_use#pd-us-google

Digitized by Google

Original from
UNIVERSITY OF MICHIGAN

κυπάρισσος 32[14]2
κυριακή 178[2] II 20 187 a 8
κύριος 8[1]17
κωλύειν 32[20]14

λακων 120[1].2
λαμβάνειν 168 v 5
λαός passim
λέγειν 173[1] I 12 II 5
λειτουργία 6 16
λέξις 32[21]15[22]1.15.16
λίβανος 32[3]9[16]8[17]8 19 3 181[2]14
λιγνε 125 5
λιμήν 32[22]21
λογικόν 182[2] r 3
λόγος 36 2 37 4.13 38 9 39 1 usw.
λυπεῖν 22 6.9
λύπη 32[1]2.4[7]19[22]10

μαγία 8[1]25
μάγος 11 6
μαθητής 32[20]13 174[1] 2[4]10 175[4] I 3
μακάριος 33 13 49 3 56 26 5 11 98 4.6
μανία 32[2]9
μαρτύρεσθαι 34 v 4
μαρτυρία 188[1]21
μαρτύριον 189[3]8
μάρτυς 32[2]6 71 9.11.13 78 v 9 usw.
μαστίχη 8[1]32
μεγιστᾶνες 31 pass.
μελετᾶν 8[1]15 32[4]26 72 179[2]3
μέλος 32[11]29 191[1]17
μέν passim
μέρος 48[1]7 82 7 97 3
μεσίας 174[1]23
μετά 168 v 4
μετανοεῖν 30 3
μετρητής 174[4]22
μή passim
μηνύ 37 14 64 8 65 7 79 14 80 6 82 9 84 8
μήπως 32[2]15[12]17
μήτι 176[1]8
μήτρα 18 5
μοναχικόν 188[2]14
μοναχός 37 3 48[1]4[2]11 78 v 4
μονογενής 179[1]15
μόνον 1. οὐ
μύρον 27 r 2
μυστήριον 32[5]13 usw.

νηστεία 32[5]16[20]4.8
νηστεύειν 178[2] I 21
νοεῖν 114 8 ? 166[1]7 179[3]13
νομικός 172 v 8
νομοθέτης 32[4]9
νόμος 74 2 125 15 usw.
νοῦμμος 33 5 65 6

ὀγδόη 84 8 86 6 87 5
οἰκονομεῖν 182[3]13 190[2]8
οἰκονόμος 190[2]6
οἰκουμένη 32[14]15.20 19 11.20 182[1]18
ὁλοκότινος 57 5 72 4 78 r 6 84 3 86 1 88 1 93 3 116 1 158 8 ?
ὁλοθηρικόν 130 12 ?
ὅλως 32[11]11 159 8 182[3] I 32
ὁμοίως 173[1] II 6 178[2] II 20 190[1]4
ὁμολογεῖν 124 5 usw.
ὁμολογία 48[2]7
ὄνομα 55 1
ὀνομάζειν 6 22
οσαξ 140 3
ὀργή 31[2]16[6]10 166[1]6
ὀρφανός 32[9]22
ὀσμή 26[3]2
ὅσον 183[3] r 1
ὅταν 31[2]10.25[8]10[10]14 169[2] v 16 173[2] II 5
οὐ μόνον 31[6]12
οὐδέ 30 7 31[2]27[4]23–25 37 6.10 80 6 141 5.6 171[1]14.19 177[1] I 26 178[2] II 4 183[2]6
οὖν 75 5 ? 108 4 184[1]5
οὐοί 32[18]22
οὐρανός 8[1]7
οὔτε 31[5]3[7]25[9]27[10],[11]13 79.10 191[2]6.8

παιδαγωγός 177[2] I 22
πάκτον 65 4 75 3 79 7 82 6
παλάτιον 32[9]18 185 r 6
πάλιν 31[1]28 181[2]4.10

Digitized by Google
Original from UNIVERSITY OF MICHIGAN
Generated for Ryan Baumann (Duke University) on 2020-02-07 20:47 GMT / http://hdl.handle.net/2027/mdp.39015020865393
Public Domain in the United States, Google-digitized / http://www.hathitrust.org/access_use#pd-us-google

Generated for Ryan Baumann (Duke University) on 2020-02-07 20:47 GMT / http://hdl.handle.net/2027/mdp.39015020865393
Public Domain in the United States, Google-digitized / http://www.hathitrust.org/access_use#pd-us-google

Digitized by Google

Original from
UNIVERSITY OF MICHIGAN

παλλακή 32[14]8
πανοῦργος 31[2]27
παντοκράτωρ 62 8'4.8 23 6 179'14 190[2]13
παρά 32 passim
παραβαίνειν 32[8]18
παραβολή 168 r 2 178 'I 23
παράγειν 32[4]14.17
παράδειγμα 32[3]2[4],6[8] [7]16[9]17
παράδεισος 22 11 24 1 32[2]4 181'4
παρακαλεῖν 1'14 2 2 8'2 32[18]11 47 2 103 2 105 9 107 3 144 1 usw.
παραλία 31'29
παραμονή 31[12]7
παρθένος 25'17 32'[12]23 187 b 7
παροιμία 32[6]23
παροιμιαστής 32[14]21
παρουσία 163 5
πατάσσειν 31[6]21[7]18[11]18 27 179[3]3[4]14
πατήρ 8'1
πατριάρχης 191'2[2]12
πείθεσθαι 48'5
πειρασμός 8'26 32''12 180[2]19
πέλεκυς 136 5 183[2]11
πέμπτη 88 6 90 5 91 3
περικάθαρμα 177[2]I 10
πεταλοῦν 32[14]3
πέτρα 1'15 3 31[4]5 2 158 11 171[2]17 179[4]12
πηγή 32[7]4[15]7 179[3]31
πήσσειν 166[2]20
πινακίς 188'19
πιστεύειν 145 15 174[3] 20 175[2]II 2.6.18 176 [2]5
πίστις 178'II 2
πιστός 169'12.32 177 2 II 6
πλάνη 184[2]28
πλάξ 78 v 5
πλήν 31[12]12 34 6 105 10 165 Iv 3 178'10 183' 17[2]9
πλήρης 8'7
πνεῦμα 8'1.13.28 46 2 51 3 56 1 usw.
πολεμεῖν 31[8]25
πολεμίζειν 31'20[4]20
πόλεμος 31 passim
πόλις 31[5]1.25[9]22[10]20 32[15]13[18]22 33 2 174 [2]14 183[3] v 1.3 187 a 9
πολιτεύειν 182[2]2
πονηρός 8'27 usw.-όν 171[2]3 usw.
πορνεία 32[2]2[8]22
πόρνη 32[5]21
πρᾶξις 191[2]26
πρεσβύτερος 37 1 53 5 68[2]2 79 2.13 103 3. 7 136 15 153 v 2 188 '12
πρόδρομος 188[2]3
προθεσμία 32[15]26
προκείμενον 178[2]II 21
πρόνοια 182[2]r 8
πρός 72 r ÷ 98 5 135 10 191'10
προσεύχεσθαι 38 11
πρόσυρος 185 r 4
πρόσκαιρος 168 v 8
προσκυνεῖν 117 2 129 6 146 3 160 2
πρόσταγμα 167[2]13
προσφορά 134 3
πρόσωπον 52 3 78 r 3 188[2]5
προφήτης 32[4]8 usw.
πρώτη 86 4
πύλη 31[5]3.5 32[15],[18]13 [21]5
πύργος 31[5]6

ἐαββεί 174'γ[3]14
ἐίζα 168 v 7
ἐιπάριος 143 5 ÷

ἅββατον 178[2]I 23 180'9
ἁλπιγξ 8'22 180'19 183'11
ἁλπίζειν 180'19
ἄνγιον 189[2]r 20
ἀνταπια 52 5
ἄρξ 2 7 31 2 26[4]21 32'' 3[21]23 179[4]22 180[2]7.8
ἑραφιν 8'5 32[16]18
ἁνδαλίζεσθαι 172 r 3
ἑκατός 26[2]20
ἑκάφη 32[20]10

Digitized by Google
Original from UNIVERSITY OF MICHIGAN
Generated for Ryan Baumann (Duke University) on 2020-02-07 20:47 GMT / http://hdl.handle.net/2027/mdp.39015020865393
Public Domain in the United States, Google-digitized / http://www.hathitrust.org/access_use#pd-us-google

Generated for Ryan Baumann (Duke University) on 2020-02-07 20:47 GMT / http://hdl.handle.net/2027/mdp.39015020865393
Public Domain in the United States, Google-digitized / http://www.hathitrust.org/access_use#pd-us-google

Digitized by Google

Original from
UNIVERSITY OF MICHIGAN

σκεπάζειν 188²12
σκεῦος 163 6
σκηνή 166²20
σκληρός 169'II 7
σοφία 32³20⁸2.10¹⁷20
σοφός 32 passim 26 '15
σπείρειν 168 v1
σπουδάζειν 128, 130,
σπουδή 156 5
στακτή 32¹⁸2
σταυροῦν 32⁵9 130 2
στερέωμα 179 5 6
στοίχειν 37 13 48²1065 9 69 9 70 v5.6 71 272 10 76 6 78 v2 79 13 80 r 82 10 86 8 87 7 895 91 4 93 8 95 16 99 1
συγγένεια 185 r9
συγκλητική 187 b 9
συγχωρεῖν 37 6
συϊσταμενο[95 6
συμβουλεύειν 31''14¹² 26
σύρ 32¹²1
συναγωγή 173²II 8 178'7
σύναξις 107 8
συνελθεῖν 37 8 149 r3
συνήθεια 189²r23
σφενδόνη 31⁸24
σφραγίς 188²5
σχῆμα 188²18
σῶμα 11 14 32¹⁰7¹³20¹⁵ 6 157 5 πλω.
σωματικόν 182³16
σωτήρ 8'2 30 6 32 passim 179³15 182²·v12
ταλαιπωρία 32⁶2
τάριχος 113 6 131 6
ταρταροῦχος 317
τάξις 32³12 182²v13
ταῦρος 25²20
τάφος 32¹5.20 ¹¹27
ταχύ 3 26.31.39 4 15 6 27 7 v2 8'30.31 22 13 24 1 25²16
τέλος 32²²6 ÷
τελώνης 178²I 7.20 II 2
τεσσαρακοστή 84 1
τέσσαρες 78 v7
τετάρτη 885
τέχνη 31⁹6 185 r7
τέχνημα 26'16
τιμή 30 8 66 4 191'19
τίρων 31³4
τόπος 4 2 25 6 78 r4 97 1 148 r4 189²II 2
τότε 31 passim 169 passim 177'I 10
τοῦ αὐτοῦ 190'4
τραπεζίτης 169²r32
τριάς 151 15
τριμήδιον 37²12 61 5 79 8 97 7 99 3
τρισκαιδεκάτη 89 3
τρίτη 48²15
τρυφή 191³14
τύπος 187 b 6
τύραννος 31⁶4
ὑδρία 174⁴19.24 188'7 22
υἱός 8', 32 passim 173 'I 14
ὕλη 73 2
ὑμνεύειν 8'5 190²18
ὕμνος 179'4⁴25
ὑποβολή 62 7
ὑποκριτής 171'8
ὑπομένειν 32¹⁰19 21 4
ὑποτάσσειν 31'15 7 16
ὑπτιάζειν ÷ 42 4
φανός 8²33
φαρμακία 8'25 189' 22
φλέγμα 25'16
φορεῖν 110 2 191²8
φόρισμα 188²17
φόρος 31¹⁰1
φυλακή 144 6
φυλακτήριον 3 38 4 2 5 8 8'19 10 9 24 6
φυλόγονος 23 2
φύσις 32⁴6.20⁸4.11
φωστήρ 32¹5 8
χαῖρε 1'7 119 ft 14
χάλαζα 31²13
χάρις 8'30 26³34 32³, 7 5 17 23 182²v17 189 'I 8
χαρισις 151 10
χερουβιν 8'5 32²5¹⁶18 179 5 3
χήρα 32⁹22

Digitized by Google
Original from UNIVERSITY OF MICHIGAN
Generated for Ryan Baumann (Duke University) on 2020-02-07 20:47 GMT / http://hdl.handle.net/2027/mdp.39015020865393
Public Domain in the United States, Google-digitized / http://www.hathitrust.org/access_use#pd-us-google

Generated for Ryan Baumann (Duke University) on 2020-02-07 20:47 GMT / http://hdl.handle.net/2027/mdp.39015020865393
Public Domain in the United States, Google-digitized / http://www.hathitrust.org/access_use#pd-us-google

Digitized by Google

Original from
UNIVERSITY OF MICHIGAN

χιών 167[2].18 179[6].30
χολή 32[7].23 22.12
χρεία 32[22].5 78 τ7 121 τ 128.7 151.8 152[3] 182[3].11 191[1].19
χρεωστεῖν 57.3 72.3 74[4] ÷ 78 τ5 99[2]
χρῆμα 32 passim 192 14.15
χρῆσθαι 191[2].4
χώρα 31[2].29[3].15 32[4].15 [15]2.7 [19]8.14.17.24 185 τ1 189[2].τ24 υ8
χωρίς 31[10].5 [11].26 47.8 61.9 67.4 78 τ9
ψαλμῳδός 92 τ5
ψαλτήριον 178[1]I3
ψυχή 144.30.2 32[21].17 179[3].28 usw.
ψωμός 167[1].1
ὦ 31[6].9.15 [10].2 32[9].24 [15].13 [19].8 182[3]II.9.28 190[1].17
ὥρα 173[1]II 4
ὡς 31[5].13 95.6 177[1]II[1] [2]I.19 II.14
ὥστε 31[8].7 177[1]I.2 189[1]I.5 191[3].18

5) Koptische Worte

In dieses Verzeichnis wurden nur die Worte aufgenommen, die sprachlich oder sachlich von Wichtigkeit sind. Die ṣa'idischen Worte tragen keine Dialektsbezeichnung. A = aḫmîmisch, B = bohairisch, F = faiyûmisch

ⲁ - ungefähr 188[1].4
ⲉⲓⲃⲉ 32[2].8 169[3]II.11.28 177[1]I.27
ⲉⲃⲓⲱ 8[1].10.14.23 [2]3.3 25[1].12 31[9].5 32[4].2 [13].16 [15].8 [16].11 [17].11.16
ⲉⲃⲓⲏⲛ 31[6].9 32[6].2 [9].5 [11].25 [21].8 ÷ 23 [22].19 191[2].5.9
ⲉⲃⲣⲁ 25[1].3.12 45.13
ⲱⲃⲧ 25[2].18
ⲉⲃⲟⲧ 32[15].10 78 υ6 180[1].8
ⲱⲃⲱ 25[1].6.8 26[2].25 92 τ6 υ9 173[2]I[1] 180[1].16
ⲟⲃϣⲉ 169[2].υ16
ⲁⲓⲟ 2.8 6.21 7.υ2 24.8 25[2].16
ⲁⲓⲁⲉⲓ 31[8].27 165 II τ4
ⲟⲓⲡⲉ μέτρον 3.6 180[1].11
ⲁ ⲁⲓⲉⲩ 164[2].1
ⲉⲕⲓⲃⲉ 25[2].17 32[18].3
ⲉⲕⲱⲧ 153 υ6
ⲱⲗ 1[2] τ2.22
ⲁⲗⲉ 32[15].4 189[1]I.16
ⲁⲗⲟⲩ 1[1].2.7
ⲱⲗⲕ 2 24.5
ⲉⲗⲟⲟⲩⲉ 32[10].12 171[1].20
ⲉⲙⲛⲧ 1[2] υ4 7.14.23 31[4].17 [6].16
ⲁⲙⲛⲧⲉ 31.6.7.4 32[4].23 182[2].32
ⲉⲙⲏⲣⲉ 171[2].18
ⲱⲙⲥ 26[3].31 182[2].22
ⲉⲙⲁϣⲟ 31[9].25
ⲁⲙⲁϩⲧⲉ 31 passim 125.10 ÷ 126.4 178[1].19
ⲁⲛⲁ= 31[8].21[9].15 179[2].5 ÷ 189[1]I.12 191[1].21 [2].27
ⲟⲩⲛⲁⲙ 2.7.45 7.11.17.22.27 96.10.4 26[2].6.22 [3].23.29.36.9 [4].17 32[19].11 169[3]I.35 II.2 179[2].22
ⲁⲛⲁϣ 32[16].21 97.8 189[1]I.17

Digitized by Google
Original from UNIVERSITY OF MICHIGAN
Generated for Ryan Baumann (Duke University) on 2020-02-07 20:47 GMT / http://hdl.handle.net/2027/mdp.39015020865393
Public Domain in the United States, Google-digitized / http://www.hathitrust.org/access_use#pd-us-google

Generated for Ryan Baumann (Duke University) on 2020-02-07 20:47 GMT / http://hdl.handle.net/2027/mdp.39015020865393
Public Domain in the United States, Google-digitized / http://www.hathitrust.org/access_use#pd-us-google

Digitized by Google

Original from
UNIVERSITY OF MICHIGAN

ωπ 31³ 12 119 ft 17 173² I 6
λπε 3 29 26² 20³ 8 59 6 ? 173² I 6
188¹ 18 2 1 — 86 8
λπει 21¹ 12. 21. 28 ² 37. 40
λπρε 8¹ 31. 32
επρλ 31¹¹ 2 178¹ 13
λποτ 8¹ 11. 31² 34 9 5. 9. 10 22 1 32 15 5
ωρκ 3 32. 34. 38 4 1 5 7 6 22 9 13 32³
21 16 21 44 9 97 9 180¹ 15 189² 7 25
ερωτε 32 13 18 16 11 17 11. 16
λρηγ 38 5 177¹ II 8
λρλψ 179 5 24
ωρχ 75 5 ? 79 10 82 8 95 12 99 6
189¹ II 16 ορχ 53 2 79 11 99 9
λρηχ = 179 3 16
οςε 33 21 19 44 8 50 9
λςογ 109 5
ωςκ 43 2
λςλντιλκ Art de 26 3 33
ες ο ογ 32 16 15 169 3 I 31. 33
ωςζ 180² 8. 11. 12. 14. 15. 21
λτω = 179 2 4
ιτνε 9 4 8
λγλν 189 2 17
ωψ 31 7 11 10 19 32 21 4 180¹ 20 183¹ 12
188¹ 1
ειψε 21¹ 17 ² 13. 15 22 6
λψη 32 11 14 22 6
ογψη 8² 36 32 21 11 22 17 130 3 140 3
179 3 1 6 28
Fογψι 30 5
λψλι 31 4 25 9 1 ?
λψ 31 6 7
λψ νεβιω 31 9 5
ωψε 27 γ 10 ν 3 . 32 15 5
ειψτ 21¹ 22
οοζ 1² ν 4 3 27 7 14 25¹ 18 32 15 9
179 3 1
λζο 32¹ 17 171 2 1. 4 180¹ 10 191¹ 14
εζε 130 5
ογζορ 3 8 26 4 15 31 8 16
ωζς 169 ' II 8 7 γ 25 180 2 6
ωχν 8¹ 24
ω6β 31 6 17

βλ 21² 35 15 1 6
βηβ 32 4 19
βωκ βλκ = 27 ν 5. 6
βεκε 45 8
βολ: μπβολ 190 2 16 νβολ 31 7 14
32 18 6 νςλβλ - 92 ν 5 2 1 βολ
675 169 2 ν 13 εβολ passim
βλλε 32 9 10 175 4 II 10
βλχε 33 10 45 15 65 14 66 2 67 7 71
4. 6 143 2
βωωνε 189 2 13
βλνκ 1² 23
βογρε 22 1
βρβρ 21² 38
βορβρ 21² 3
βρις ωχε 48 2 1
βητ 15 1 6
βοτε 29 11 9 183 2 6
βλψογρ 130 8
βηδ 1² γ 2. 23

ειω waschen 26¹ 8
ειω Esel 124 5
ειεβτ 1² ν 4 7 14 77 3 166 2 17
ειογλ 1¹ 5
ειοπε 94 2 180¹ 14
ειωρζ 32 8 7

Digitized by Google
Original from UNIVERSITY OF MICHIGAN
Generated for Ryan Baumann (Duke University) on 2020-02-07 20:47 GMT / http://hdl.handle.net/2027/mdp.39015020865393
Public Domain in the United States, Google-digitized / http://www.hathitrust.org/access_use#pd-us-google

Generated for Ryan Baumann (Duke University) on 2020-02-07 20:47 GMT / http://hdl.handle.net/2027/mdp.39015020865393
Public Domain in the United States, Google-digitized / http://www.hathitrust.org/access_use#pd-us-google

Digitized by Google

Original from
UNIVERSITY OF MICHIGAN

ειατ= 3 9 182 2 v5 191 3 16
ειωτ Gerste 21'10 45 10 64 7 83 3 129 4
ειωτε 179 5 20.26
ειωχε 36 4 48'7 82 3 135 4

κβλ 31 2 20
κβο 21 2 36.11.14 32 10 3
κηκ λχηγ 32 5 1 169 3 II 15.32 177 'II 28
κλκε 69 26 2 26 32 18 5 19 23 1236 131 7 141 4 169 2 v 13 177'I 7 179 6 29
κογκογπετ 26'17
κλελ 21 2 1
κλοολε 94 13
κλληλλ 73 9
κλομ 3 28 32 2 6 10 20 9 46.9
κελψ 177'I 29
κλλλπηcε 1024
κλλλογcη 1295
κωλχ 25'11
κλλλχη 184
κωλχ 1'15
κογλογχ 824
κλμ 8 2 35
κιμ 1'1 32 3 3 170 2 7 171 2 21
κλμελωι 86 3
κμομ 21'2
κννε 25'10 2 18
κντε 171'18 174 3 12.19
F κντε 181 2 10.11
κονχογ 663
κογπερ 32 13 5.10 18 3
κλπιχε 9414
κωωρε 32 19 9

κεεc 26 3 38
κωωc 189 2 r 22 v 10
ξογρ 32 9 4
κλτ 94 7.8
κιτε Schlaf 224.11.12 — 123 8
κωτε 1'9 2 r 4 v 2.6 228 31'22 11 4 32 19 23 1273.4 1405 174'4 1882 19
κλτψ= 27 r 9 v 3
κωτч 171'18
κλψ 21'29 172 r 11
κλλχ 26 3 38
F κηχ 23 2
κοοχ 723.29
κωχ 1354 — 189'I 15

λλβοι 32 2 8
λοιбε 319 8
λωκc 26 4 15
λελογ 743 1375
λογλλι 179'2
λεπλιπ 36 (λεψλιψε?)
λλψλνε 123 8
λλψι 71 8
λλψλνε 70 8
λωχм 9 21 21'11 26 4 20
λγχχε 222 (λοιχε?)

Mλ gib 179 3 21.22
Mλ- 29 r 3 175 3 I 15 179 3 20
MH 21 2 2.7
Mλειν 175'I 3
Mλιρε 32 18 2
Mλλχ 31 5 22 12 8
Mινε 32 17 5 20 16
Moone weiden 32 16 15
Moone 32 22 20 landen

Digitized by Google
Original from UNIVERSITY OF MICHIGAN
Generated for Ryan Baumann (Duke University) on 2020-02-07 20:47 GMT / http://hdl.handle.net/2027/mdp.39015020865393
Public Domain in the United States, Google-digitized / http://www.hathitrust.org/access_use#pd-us-google

Generated for Ryan Baumann (Duke University) on 2020-02-07 20:47 GMT / http://hdl.handle.net/2027/mdp.39015020865393
Public Domain in the United States, Google-digitized / http://www.hathitrust.org/access_use#pd-us-google

Digitized by Google

Original from
UNIVERSITY OF MICHIGAN

ⲘⲞⲨⲚ 8'27 57₁ 178²II 25
ⲘⲀⲚⲔⲈ 94 12
ⲘⲠⲰⲀ 35₄ 152₅ 182³I 25
ⲘⲞⲨⲢ 26 3 10.24 8'29² 38.39 21'13 26'13² 24.22 ³9.29.31.32 100₉ 184²₂ 188'16²12
ⲘⲀⲢⲞⲚ 32 9 4 10 6 20 18 21 3
ⲘⲢⲢⲈ 5 5 6 25 126 6
ⲘⲞⲢⲦ 188²11
ⲘⲢⲰⲈ 140 4
ⲘⲈⲢⲈϨ 31²12⁴24 ⁵3 ⁹4.10 ¹⁰5
ⲘⲀⲤ 32 ¹⁴18
ⲘⲎⲤⲈ 61 8 169²ⲅ 36
ⲘⲀⲤⲔ = 130 8
ⲘⲞⲤⲚⲈ 45₁₁
ⲘⲈⲤⲐⲎⲦ 178²II 7 ⲘⲈⲤⲦⲚϨⲎⲦ 412
ⲘⲞⲨⲦ 1²ⲩ6 5 5.6
ⲘⲀⲦⲞⲨ 32⁴19
ⲘⲦⲞⲚ 21²47 32 6 12 7 24 18 28 59₂ 191³21
ⲘⲀⲰⲈ 180'12
ⲘⲈⲰⲈⲚⲒⲘ 5 6 8'9
ⲘⲞⲨⲰⲦ 32⁴15 ⁸2 ¹⁴20 43 3
ⲘⲎϨ 129 4.5
ⲘⲀϨⲈ 32 21 23 188'5.20
ⲘⲈϨⲘⲞⲨϨⲈ 25'9²18
ⲘⲀⲀⲬⲈ 32 8 10 13 7
ⲘⲞⲬϨ 188'15 2 11

ⲚⲀ Kommen 92ⲅ13 174⁴3
ⲚⲀⲀ= groß sein 174³21
ⲚⲞⲨⲂ 22₁ 32³9 ⁴4 ¹⁴3 ¹⁷20 ²⁰21 667 78ⲅ6 97ⲅ 166'16²12 183'3.18 191'8
ϜⲚⲞⲨⲂⲒ 181²12
ⲚⲎⲒ 26⁴15
ⲚⲞⲈⲒⲔ 178²I 19
ⲚⲔⲀ 32⁹13
ⲚⲀⲀⲔⲈ 1'6
ⲚⲔⲞⲦⲔ 1²ⲅ1.22 7ⲩ1 32 8 23 9 20 20 6
ⲚⲞⲨⲚ 226.10 167²17 179⁵2
ⲚⲀⲎⲦ 32⁵15 ¹⁶15 ²⁰7 192 2.11
ⲚⲦⲞⲞⲨⲚ 189³6
ⲚⲰⲞⲦ 31²23 ⁶8.25 104₉ 179⁴13
ⲚⲒⲨ(Ⲉ) 1²17.18 167'6 179ⁱ3 ⁵21.26
ⲚⲞⲨⲨⲈ 32 12 24 13 5 15 5
ⲚⲈϨ ⲇⲉ 8'24 26³2.33
ⲚⲎϨ 31
ⲚⲞⲨϨ 15₁₁₀
ⲚⲞⲨϨⲈ ausschütten 21²37
ⲚⲞⲨϨⲈ Feigenbaum 25'17
ⲚϨⲞⲦ 31 31'19 ⁷6 169'14.34 178 '7.14 190²7
ϜⲚⲀϨⲦⲒ 231
ⲚϨⲈⲨⲈⲢⲦ 26²20
ⲚⲞⲨⲬ falsch 32 6 15 178'11
ⲚⲞⲃⲚⲈⲃ 31¹¹17 191'11

ⲠⲒ 26³29
ⲠⲰⲖⲔ 125₁₂
ⲠⲰⲰⲚⲈ 21²31.45.10.12 180²22
ⲠⲰⲚⲄ ÷ 222
ⲠⲈⲚⲒⲠⲈ 1²19 321.23 719 21'23 626 ÷ 1307 1312
ⲠⲢⲎⲰ 662
ⲠⲰⲢⲰ 9₂ 21'19 26².28.17 ³25.1 32¹⁴19 ¹⁵3 624 182'6
ⲠⲰⲢⲬ 32³17 169³I 28.31
ⲠⲈⲈⲤ 26³23
ⲠⲒⲤⲈ 1²ⲅ3ⲩ1 21²40 27ⲩ7 31⁶6
ⲠⲀⲦ 31¹²19 190²15

Digitized by Google
Original from UNIVERSITY OF MICHIGAN
Generated for Ryan Baumann (Duke University) on 2020-02-07 20:47 GMT / http://hdl.handle.net/2027/mdp.39015020865393
Public Domain in the United States, Google-digitized / http://www.hathitrust.org/access_use#pd-us-google

Generated for Ryan Baumann (Duke University) on 2020-02-07 20:47 GMT / http://hdl.handle.net/2027/mdp.39015020865393
Public Domain in the United States, Google-digitized / http://www.hathitrust.org/access_use#pd-us-google

Digitized by Google

Original from
UNIVERSITY OF MICHIGAN

ⲡⲓⲧⲉ 31[2]13 5 6 9 4
ⲡⲁϣⲉ 21'28 36 3 41 6 48'13 50 10 11 84 2 99 3 161 6
ⲡⲱϣ 48[2]6 166'21 179[4]7
ⲡⲱϣⲥ 180'22
ⲡϩ 32[21]6
ⲡⲱϩ reichen bis 165 II 16
ⲃ ϕⲱⲛ 184[2]22
ⲡⲱⲭⲃ 165 II 17
ⲡⲱⲃⲉ 321 7 19 32[15]11

ⲣⲉ- 3711
ⲣⲏ 1[2] v4.5 3 27 8'29 224.8 27 v4.8 31[7]15 32[15]9.20 [19]18.22.24 167 2 1 179[5]17
ⲣⲱⲕϩ 21'9[2] 1.4.32.46.11 31[6]5
ⲣⲓⲣ 25'10
ⲣⲏⲥ 32[18]14 100 5 156 7 166'24 188'3
ⲣⲁⲥⲟⲩ 32[21]10
ⲣⲁⲥⲧⲉ 34'7[2]8 174[2]8
ⲣⲱⲧ 32[2]4 [15]2.13 [19]8.17
ⲣⲧⲟⲃ 45 9.10.13 95 11 140 5 147 v3
ⲣⲱϣⲉ 32[7]4 [21]23
ⲣⲟⲩϩⲉ 9 24 21'22 32[19]10.18.22
ⲁⲧ ⲣⲟⲩϩⲉ 164'2
ⲣⲉϥⲣⲱϩ - 21'19[2]14

ⲥⲁ Seite 314 26[2]23 b 22 31[9]17 [6]16 32[15]20 [20]22 56 5 166[2]23 179[5]13 182'5 188'2
ⲥⲓ 32[3]5 [7]10.11 [11]27 177'II 2
ⲥⲟⲩ- 32[15]10 48[2]13 70 v6 78 v6
ⲥⲃⲟ 177'I 19
ⲥⲱⲃⲉ 32[8]26 [21]10 [22]4 182[2] v17
ⲥⲟⲉⲓ 171'2.7.9
ⲥⲁⲓⲏ 26'15.19[2]23 32[19]9 189[2] v 18.25
ⲥⲱⲕ 113 26'4 29 r2 v2 31''5 32 3.18 [8]7 [9]19
ⲥⲓⲕⲉ 21'12.20 26[2]28 [3]26
ⲥⲉⲕⲧ 21'1
ⲥⲱⲗⲙ 21'26.29
ⲥⲟⲗⲥⲗ 32[21]9
ⲥⲱⲗⲃ 25[2]19 1134
ⲥⲓⲙ 4510
ⲥⲙⲙⲉ 190[2]10
ⲥⲙⲟⲧ 177'I 15
ⲥⲙⲁϩ 32[13]5.10 [18]3
ⲥⲟⲟⲛⲉ 26[3]32
ⲥⲛⲧⲉ 414 171[2]17 1322 7
ϝⲥⲛⲁϥ 2310.11
ⲥⲛⲟⲩ 29 113 25'13 283 32[10]7 [13]20 1302 184[2]23
ⲥⲟⲡⲥ 8'9 93 105 190'14
ϝⲥⲁⲡⲥⲡ 304
ⲥⲟⲡⲥⲡ 23
ⲥⲱⲣ 26[2]26 315 21 [8]17 32[10]11
ⲥⲟⲣⲧ 21'10
ⲥⲁⲧⲉ 31[6]6
ⲥⲓⲧⲉ 1[2]22
ⲥⲟⲧⲃⲉϥ 31[9]3 [12]9.12
ⲥⲧⲟⲓ 32[12] 21.22.24 [13]4.5.9 [15]5 [18]5 189 [2]14 2
ⲥⲱⲧⲡ 8'13 32[11]15 [14]3 21 15 166'17 2 13 182'12 191'6
ⲥⲧⲱⲧ 8'5 31[3]10
ⲥⲱⲧϥ 21[2]6 27 v7 1505
ⲥⲟⲩⲟ 8'24 9 20 33 4 45 9.13 116 3 127 8
ⲥⲓⲟⲩ 1[2] v4 32 9 32[19]21 167[2]2 179 3 1 5 18

Digitized by Google
Original from UNIVERSITY OF MICHIGAN
Generated for Ryan Baumann (Duke University) on 2020-02-07 20:47 GMT / http://hdl.handle.net/2027/mdp.39015020865393
Public Domain in the United States, Google-digitized / http://www.hathitrust.org/access_use#pd-us-google

Generated for Ryan Baumann (Duke University) on 2020-02-07 20:47 GMT / http://hdl.handle.net/2027/mdp.39015020865393
Public Domain in the United States, Google-digitized / http://www.hathitrust.org/access_use#pd-us-google

Digitized by Google

Original from
UNIVERSITY OF MICHIGAN

ϹΟΥΝΤ = 19 1 2 10
ϹΑΥΤΝ 13 6 11 (ϹΟΟΥΤΝ ?)
ϹΟΟΥϩϵ ει 28 5
ϹΙѡϵ 26 3 33
Ϲѡѡϵ 7 1 31 12 6 32 12 22 13 4. 9 19 11. 20
ϹѡѡΤ 3 26 7 13 73 8
Ϲѡѡϥ 32 11 8 178 1 II 25
ϹΑϥ 31 3 17 32 9 9
ϹΙϥϵ 26 3 31 28 7
Ϲѡѡϥ 8 2 39 32 8 21
ϹΑϩΤϵ 9 19 21 1 25 2 38. 44 26 3 37
ϹΑϩϥ 13 0 6
ϹΟϐ 177 1 II 17
ϹΟϐΝ 32 18 16
ϹϐΡΑϩΤ 31 9 26

ΤΟ 34 1 5 179 4 7
ΤΒΑ 177 2 I 22
ΤϵΒΙ 68 4
ΤΗΗΒϵ 29 32 9 4 18 16
ΤѡѡΒϵ 32 1 17 188 2 4
ΤΒΒΟ 32 12 23 174 4 20
ΤΒΝΗ 32 8 4 147 v5
ⲁ ΤΒΝϵΥϵ 164 1 10. 15
ΤΑΒΙΡ 68 5
Ϝ ΤΙΒϵϹ 30 10
ΤѡΒϹ 38 4
ΤΒΤ 132 5
ⲁ ΤΒΤ 164 1 14
ΤѡΒϩ 179 2 21 190 2 11
ΤѡΚ 1 2 20 31 3 29 32 13 5. 10
ΤΚΑϹ 1 1 6 2 v2. 7 26 2 21 18 4. 6
ΤΑΛΟ 21 1 7 2 34. 38. 2 31 9 1 32 12 13 14 24 20 10 75 4
ΤϵΛ+Λϵ 32 10 2
ΤΜΗ 8 2 35
+Μϵ 31 9 22 10 20
ΤΜΑϵΙΟ 172 v3 178 2 II 13
ΤѡΜϹ 188 1 9 189 2 11
ΤΝΗ 79 5
ⲁ ΤΑΝΟ 164 1 9. 12. 17. 18. 19 2 9. 11. 15. 17
ΤΝΝΟ 21 1 4 2 2
ΤΝϩ 26 3 36
ΤΑΝϩΟΥΤ = 32 8 17 11 3
ΤΑΠ 21 1 13
ΤѡΠ 68 1 8
ΤΡΗ 94 6
ΤΑΡΚΟ 1 2 v5 6 15 8 18 32 17 3 52 7
ΤΡΙΡ 27 v6
ΤΡΟѡ 21 1 1
ΤϹΟ 25 2 6 26 3 26. 39 169 3 II 12. 29
ΤϹΙΟ 32 20 1
ΤϹΑΝΟ 109 4 188 2 2
ΤѡΤ 106 11 ?
ΤѡΤϵ 182 1 4
ΤΑΥΟ 26 1 1 28 2 32 11 9. 10 14 19 34 v1 68 2 6 143 4 167 1 4 171 1 13. 15. 22 2 3 176 2 15
ΤΟΟΥϵ 180 1 14
ΤϵΥΤ 154 7
ΤΟѡ 31 12 21
Τѡѡ 32 2 4. 10 8 3. 6. 11 10 29 126 3 135 6
ΤΑѡΟ 8 1 23 26 2 29 166 1 20
ΤΑѡϵΟϵΙѡ 180 1 21
Τѡϩ mischen 21 1 29 26 3 33
Τѡϩ Stroh 48 2 6 130 11
ΘΝΟ 25 1 9 2 18 45 4
ΤϵϩϵΝ 26 3 7. 8. 9
ΤѡϩΝ 9 20

Digitized by Google
Original from UNIVERSITY OF MICHIGAN
Generated for Ryan Baumann (Duke University) on 2020-02-07 20:47 GMT / http://hdl.handle.net/2027/mdp.39015020865393
Public Domain in the United States, Google-digitized / http://www.hathitrust.org/access_use#pd-us-google

Generated for Ryan Baumann (Duke University) on 2020-02-07 20:47 GMT / http://hdl.handle.net/2027/mdp.39015020865393
Public Domain in the United States, Google-digitized / http://www.hathitrust.org/access_use#pd-us-google

Digitized by Google

Original from
UNIVERSITY OF MICHIGAN

ⲧⲱⲗⲥ 10 12 26 2 20 3 34 4 21
ⲧⲁⲗⲧⲗ 188 1 8.23
ⲧⲁⲭⲣⲟ 31 12 16 179 4 15
ⲧⲱⲃⲉ Verb. 32 6 16 10 13
ⲧⲱⲃⲉ Subst. 165 I v 3
ⲧⲃⲁⲓⲟ 192 10.11

ⲟⲩⲁⲁ= 178 1 II 23
ⲟⲩⲱ 4 10 191 2 1 — 32 19 10
ⲟⲩⲉⲓⲉ 188 1 13.17.18
ⲟⲩⲟⲉⲓⲛ 1 1 16 8 1 3 32 15 20.22 19 19.22 23 130 4 167 2 2 177 1 I 6 179 3 32 6 29 182 2 v 9
ⲟⲩⲉⲗⲗⲉ 1 2 γ 2.22
ⲟⲩⲱⲛ 26 1 21 32 18 17.19 174 4 1 175 4 II 8 180 1 10 188 2 7
ⲟⲩⲉⲓⲛⲉ 32 12 3 79 5 92 v 1 167 2 14
ⲟⲩⲉⲣⲏⲧⲉ 32 10 27 183 3 γ 5 189 2 v 21
ⲟⲩⲱⲣⲗ 585
ⲟⲩⲱⲥ 3 γ
ⲟⲩⲟⲧⲉ 136 3
ⲟⲩⲱⲧⲃ 32 4 5
ⲟⲩⲁⲧⲃⲉ 191 3 23
ⲟⲩⲱⲧⲛ 180 1 9
ⲟⲩⲱⲧⲗ 174 4 17
ⲟⲩⲱⲱⲧ 32 21 13 146 2 179 1 9 183 1 16 2 8.11
ⲟⲩⲱⲗ 7 16 26 1 12 3 37 32 14 14.18 16 3 17 15 21 10 22 16 47 3 74 5 92 v 6 165 I v 2 174 1 3.5.9.12.20 2 11 180 1 18
ⲟⲩⲉⲗⲥⲁⲗⲛⲉ 179 2 1
ⲟⲩⲁⲗⲣⲉ 94 12

ⲱⲁ 1 2 18 73 8 140 2
ⲱⲉ Hole 32 14 2 67 5 81 5 ? 130 9 136 6
F ⲱ Hole 305
ⲱⲓ 21 1 24 57 2 78 11 83 6 180 1 12
ⲱⲃⲉ 177 2 I 12
ⲱⲁⲃⲉ 25 1 9
ⲱⲃⲏⲣ 92 γ 6 185 v 7 ⲱⲃⲉⲉⲣ 173 1 II 8
ⲱⲱⲓ 179 5 13
ⲱⲁⲉⲓⲙ 18 8
ⲱⲁⲓⲣⲉ 32 19 2
ⲱⲓⲕ 182 2 23
ⲱⲁⲗ 186 32 18 18
ⲱⲟⲗⲥ 31 11 19
ⲱⲱⲗⲗ 25 1 18
ⲱⲱⲙ 21 1 6 2 31.43.9 83 2
ⲱⲙⲱⲉ 170 1 11 179 1 9 183 2 4 7
ⲱⲛⲉ 1 2 γ 2.22
ⲱⲱⲛⲉ 1 25 v 6 25 1 6 2 12 157 5 169 3 II 16 182 3 16 189 1 II 10 2 12
ⲱⲛⲱ 32 2 8
ⲱⲓⲡⲉ 31 11 17 32 8 15 177 2 I 15
ⲱⲡⲏⲣⲉ 31 3 6 10 24 92 v 8 189 2 v 21
ⲱⲁⲁⲣ 26 3 31 188 2 14
ⲱⲱⲣⲡ 21 1 23 32 19 19 21 12 34 v 6 130 9 179 2 30.5
ⲱⲱⲥ 42 1 79 3 169 3 I 20
ⲱⲱⲧ 22 1 180 1 15
ⲱⲧⲁⲙⲉ- 32 21 6
ⲱⲧⲏⲛ 182 1 I 1 188 2 9
ⲱⲧⲱⲣⲉ 70 4 149 4 2
ⲱⲧⲟⲣⲧⲣ 31 4 7 7 11 32 22 4 166 2 16 17 177 1 II 30 180 1 18
ⲱⲟⲩⲟ 21 1 27 32 18 18 166 1 7
ⲱⲟⲟⲩⲉ 21 1 20 2 16 26 1 13 2 28 3 26 25 1 24
ⲱⲟⲩⲱⲃⲉ 32 21 18
ⲱⲟⲩⲉⲓⲧ 178 1 10

Digitized by Google
Original from UNIVERSITY OF MICHIGAN
Generated for Ryan Baumann (Duke University) on 2020-02-07 20:47 GMT / http://hdl.handle.net/2027/mdp.39015020865393
Public Domain in the United States, Google-digitized / http://www.hathitrust.org/access_use#pd-us-google

Generated for Ryan Baumann (Duke University) on 2020-02-07 20:47 GMT / http://hdl.handle.net/2027/mdp.39015020865393
Public Domain in the United States, Google-digitized / http://www.hathitrust.org/access_use#pd-us-google

Digitized by Google

Original from
UNIVERSITY OF MICHIGAN

ϣϣϵ 169[2]r30
ϣοϣ 32[2]8 Anm.
ϣⲁϣογ 27v5
ϣωϣ 25'18
ϣογϣογ 315 4.14.19 32'14 8 12 9 17 13.24 120 3 177'I 22.30
ϣοϣτ 32[16]1.13
ϣοϥτ 735.10
ϣχϵ ϣχηογ 31[12]15

ⲍο Art Maß 4510
ⲍϵϐωωN 31[12]2
ⲍωϐ ⲍⲁϐ = senden 223
ⲍϐογρ 26[3] 23.24.30.10 169[3]I 36
ⲍⲁϐϲ 26'18
ⲍοι 338 59 4 62 1 9 4 11
ⲍⲁιο ⲍⲁιω 331.32.39 57.9 627 9[13]
ⲍυιτϵ 32[9] 3 12 21 101 2 191[2]9
ⲍωκ 1'5 26'19 31[12]11
ⲍⲁλ : pⲍⲁλ 319 15
ⲍⲁλⲁ 21'30
ⲍωλ 26[2] 27 4 15 32[14]14.18
ⲍλλυ 31[10]27 32[22]5.19 175'I 19
ⲍλπϵ 1[2]r4v2.6
ⲍωλϐ 32[8]27.28
ⲍμογ 1[2]r4v1 1216?
ⲍμμϵ Fieber 263 10
ⲍμομ 21'26
ⲍομντ 1[2]20 76 2 101 4 125 6 127 5 161 7
ⲍⲁμντωπ 191[3]23
ⲍομϵϲ 1055
ⲍμοτ 32[2]19 7 26 8 14 20 5 178[2]I 13 179'11 188[2]22
ⲍμχ 1216?
ⲍHN ÷ 166'17
ⲍωN befehlen 5014 ÷ 1345 ÷ 167 2 10
ⲍωN nahen 620.21 712.13 668
ⲍNⲁ = 315 16 177[2] II 19 179[3] 29 183 2 1.14
ⲍINHϐ 224
ⲍωπ 32[14]18 166[2]12 169[2]r14 177 'I 7
ⲍογπ 26'7
ⲍοοπ 31[8]7 10 6
ⲍpϵ 179[4]22
ⲍpω 1[2]20
ⲍpIM 1[2]r2.23
ⲍpϣ - μεγαλῦναι 180'11
ⲍωϲ loben 32[16]19 179'8 184'23
ⲍⲁϹM 21[2]1.4.7
ⲍⲁT 32[14] 3 20 21 166'16 2 13 169[2]r 32 180'13 191'9
ⲍⲁTϵ 31[5]25
ⲍωTϐ 31[3]6 5 16 32[4]9
ⲍⲁTHp 1307
ⲍοTϹ 1215
ⲍⲁTHγ 167[2]20
ⲍTοογϵ 32[18]23 19 10 180'6
Ⲁ ⲍITϵγϵ ÷ 164'2 2 5
ⲍοογT Verb. 32[2]9

ⳋH 171'1.6.11
ⳋο 335 486 643 79 4.6 180[2]7.9 12.13.15.16
ⳋοϐⳋϐ 26[4]13
ⳋοϵIT 1'4 32[13]13
ⳋⲁK 32[18]14
ⳋωωλϵ 171'20
Ⲫ ⳋωωλϵ 181'11

Generated for Ryan Baumann (Duke University) on 2020-02-07 20:47 GMT / http://hdl.handle.net/2027/mdp.39015020865393
Public Domain in the United States, Google-digitized / http://www.hathitrust.org/access_use#pd-us-google
Digitized by Google
Original from UNIVERSITY OF MICHIGAN

Generated for Ryan Baumann (Duke University) on 2020-02-07 20:47 GMT / http://hdl.handle.net/2027/mdp.39015020865393
Public Domain in the United States, Google-digitized / http://www.hathitrust.org/access_use#pd-us-google

Digitized by Google

Original from
UNIVERSITY OF MICHIGAN

ϰολϰλ 21¹17²13
ϰωm 179³25.26
ϰϰωmε 164²15
ϰωωmε 8²37 105 7?
ϰnooγ 65 6
ϰnλϛ form 26¹13
ϰinϰh 32²¹22 189³24
ϰinϰin 179¹1
ϰλπλε 94 11
ϰip 120 4
ϰεγ 26³38
ϰλϥ 167¹3 179⁵30
ϰhϥ 21²7
ϰλϛϰ 22
ϰλϰ 173²Ig
ϰεϰ 21¹2
ϰhϭε 21¹1.2
ϰωωϭε 21¹6.15

ϭλι 21¹5.28²34.35.39.41.3.9
ϭλλ 31⁵5

ϭωλ 21²16
ϭλλλnϭωψ Art Tier 26³31
ϭλλλϛτ 21¹14.16²44.45.5.6.8 ϭλ-
λεϛτ 26³36
ϭωmι 26⁴11
ϭλmογλ 38 7 99 4 128 3 147 r2
152 2 usw.
ϭinmγτ Siebengestirn 7 14 22 8
ϭinϭilω 26⁴20
ϭhπε 179⁵21
ϭρhπε 31⁵20
ϭερπψλn 32¹²4
ϭορτε: λτϭορτε 1²v1 λτ-
ϭλρτε 1² r3
ϭοc 35 10 65 5 77 1
ϭλ† 26³8
ϭωτ 118 6
ϭhγ 32²¹5
ϭλγλn 31⁵27
ϭωϥτ 31⁷3

Johannes Leipoldt

Generated for Ryan Baumann (Duke University) on 2020-02-07 20:47 GMT / http://hdl.handle.net/2027/mdp.39015020865393
Public Domain in the United States, Google-digitized / http://www.hathitrust.org/access_use#pd-us-google
Digitized by Google
Original from UNIVERSITY OF MICHIGAN

Generated for Ryan Baumann (Duke University) on 2020-02-07 20:47 GMT / http://hdl.handle.net/2027/mdp.39015020865393
Public Domain in the United States, Google-digitized / http://www.hathitrust.org/access_use#pd-us-google

Digitized by Google

Original from
UNIVERSITY OF MICHIGAN

JAN 31 1925

PJ
2196
.B515

Berlin. Staatliche museen
Aegyptische urkunden aus den K. museen

Koptische Urkunden

Digitized by Google

Original from
UNIVERSITY OF MICHIGAN

Generated for Ryan Baumann (Duke University) on 2020-02-07 20:47 GMT / http://hdl.handle.net/2027/mdp.39015020865393
Public Domain, In the United States, Google-digitized / http://www.hathitrust.org/access_use#pd-us-google

Generated for Ryan Baumann (Duke University) on 2020-02-07 20:47 GMT / http://hdl.handle.net/2027/mdp.39015020865393
Public Domain in the United States, Google-digitized / http://www.hathitrust.org/access_use#pd-us-google

Digitized by Google

Original from
UNIVERSITY OF MICHIGAN

τωϱc 10 12 26 2 20 3 34 4 21
ταϱτϱ 188 1 8.23
ταϰρο 31 12 16 179 4 15
τωϭε Verb. 32 6 16 10 18
τωϭε Subst. 165 I v 3
τϭλιο 192 10.11

ογλλ= 178 1 II 23
ογω 4 10 191 2 1 — 32 19 10
ογειε 188 1 13.17.18
ογοειν 1 1 16 8 1 3 32 15 20.22 19 19.22 23 130 4 167 2 2 177 1 I 6 179 3 32 6 29 182 2 v 9
ογελλε 1 2 r 2.22
ογων 26 1 21 32 18 17.19 174 4 1 175 4 II 8 180 1 10 188 2 7
ογειηε 32 12 3 79 5 92 v 1 167 2 14
ογερητε 32 10 27 183 3 r 5 189 2 v 21
ογωρϱ 585
ογωc 37
ογοτε 136 3
ογωτϭ 32 4 5
ογλτϭε 191 3 23
ογωτη 180 1 9
ογωτϱ 174 4 17
ογωψτ 32 21 13 146 2 179 1 9 183 1 16 2 8.11
ογωϱ 7 16 26 1 12 3 37 32 14 14.18 16 3 17 15 21 10 22 16 47 3 74 5 92 v 6 165 I v 2 174 1 3.5.9.12.20 2 11 180 1 18
ογεϱcλϱνε 179 2 1
ογλϱρε 94 12

ψλ 1 2 18 73 8 140 2
ψε Hole 32 14 2 67 5 81 5 ? 130 9 136 6
F ψι Hole 305
ψι 21 1 24 57 2 78 11 83 6 180 1 12
ψβε 177 2 I 12
ψλβε 25 1 9
ψβηρ 92 r 6 185 v 7 ψβεερ 173 1 II 8
ψωι 179 5 13
ψλειμ 18 8
ψλιρε 32 19 2
ψικ 182 2 23
ψλλ 18 6 32 18 18
ψολc 31 11 19
ψωλϱ 25 1 18
ψωμ 21 1 6 2 31.43.9 83 2
ψμψε 170 1 11 179 1 9 183 2 4 7
ψνε 1 2 r 2.22
ψωνε 1 2 5 v 6 25 1 6 2 12 157 5 169 3 II 16 182 3 16 189 1 I 10 2 12
ψνψ 32 2 8
ψιπε 31 11 17 32 8 15 177 2 I 15
ψπηρε 31 3 6 10 24 92 v 8 189 2 v 21
ψλλρ 26 3 31 188 2 14
ψωρπ 21 1 23 32 19 19 21 12 34 v 6 130 9 179 2 30.5
ψωc 42 1 79 3 169 3 I 30
ψωτ 22 1 180 1 15
ψτλμε- 32 21 6
ψτηη 182 1 I 1 188 2 9
ψτωρε 70 4 149 4 ?
ψτορτρ 31 4 7 7 11 32 22 4 166 2 16 17 177 1 II 30 180 1 18
ψογο 21 1 27 32 18 18 166 1 7
ψοογε 21 1 20 2 16 26 1 13 2 28 3 26 25 1 24
ψογωϭε 32 21 18
ψογειτ 178 1 10

Digitized by Google
Original from UNIVERSITY OF MICHIGAN
Generated for Ryan Baumann (Duke University) on 2020-02-07 20:47 GMT / http://hdl.handle.net/2027/mdp.39015020865393
Public Domain in the United States, Google-digitized / http://www.hathitrust.org/access_use#pd-us-google

Generated for Ryan Baumann (Duke University) on 2020-02-07 20:47 GMT / http://hdl.handle.net/2027/mdp.39015020865393
Public Domain in the United States, Google-digitized / http://www.hathitrust.org/access_use#pd-us-google

Digitized by Google

Original from
UNIVERSITY OF MICHIGAN

ⲯⲯⲉ 169[2]r30
ⲯⲟⲯ 32[2]8 Anm.
ⲯⲁⲯⲟⲩ 27v5
ⲯⲱⲯ 25'18
ⲯⲟⲩⲯⲟⲩ 31[5]4.14.19 32'14[8]12[9]7 13.24 120[3] 177'I 22.30
ⲯⲟⲯⲧ 32[16]1.13
ⲯⲟⲫⲧ 735.10
ⲯⲭⲉ ⲯⲭⲏⲟⲩ 31[12]15

ⲁ Art Mafs 45 10
ⲁⲉⲃⲱⲱⲛ 31[12]2
ⲁⲱⲃ ⲁⲁⲃ = senden 223
ⲁⲃⲟⲩⲣ 26[3] 23.24.30.10 169[3]I 36
ⲁⲁⲃⲥ 26'18
ⲁⲓ 338 594 621 94 11
ⲁⲁⲓⲟ ⲁⲁⲓⲱ 331.32.39 57.9 627 9 13
ⲁⲩⲓⲧⲉ 32[9]3[12]21 1012 1912 9
ⲁⲱⲕ 1'5 26'19 31[12]11
ⲁⲁⲗ : ⲣⲁⲁⲗ 31[9]15
ⲁⲁⲗⲁ 21'30
ⲁⲱⲗ 26[2]27[4]15 32[14]14.18
ⲁⲗⲗⲟ 31[10]27 32[22]5.19 175'I 19
ⲁⲗⲡⲉ 12r4v2.6
ⲁⲱⲗⲃ 32[8]27.28
ⲁⲙⲟⲩ 12r4v1 1216?
ⲁⲙⲙⲉ Fieber 26[3]10
ⲁⲙⲟⲙ 21'26
ⲁⲟⲙⲛⲧ 12[20]76 2 1014 1256 127 5 161 7
ⲁⲁⲙⲛⲧⲱⲡ 191[3]23
ⲁⲟⲙⲉⲥ 1055
ⲁⲙⲟⲧ 32[2]19[7]26[8]14[20]5 178[2]I 13 179'11 188[2]22
ⲁⲙⲭ 1216?
ⲁⲏⲛ ÷ 166'17
ⲁⲱⲛ befehlen 5014 ÷ 1345 ÷ 167[2]10
ⲁⲱⲛ nahen 620.21 712.13 668
ⲁⲛⲁ = 31[5]16 177[2]II 19 179[3]29 183[2]1.14
ⲁⲓⲛⲏⲃ 224
ⲁⲱⲡ 32[14]18 166[2]12 169[2]r14 177 'I 7
ⲁⲟⲩⲡ 26'7
ⲁⲟⲟⲡ 31[8]7[10]6
ⲁⲣⲉ 179[4]22
ⲁⲣⲱ 1[2]20
ⲁⲣⲓⲙ 1[2]r2.23
ⲁⲣⲯ - μεγαλῦναι 180'11
ⲁⲱⲥ loben 32[16]19 179'8 184'23
ⲁⲁⲥⲙ 21[2]1.4.7
ⲁⲁⲧ 32[14]3[20]21 166'16[2]13 169[2]r 32 180'13 191'9
ⲁⲁⲧⲉ 31[5]25
ⲁⲱⲧⲃ 31[3]6[5]16 32[4]9
ⲁⲁⲑⲏⲣ 1307
ⲁⲟⲧⲥ 1215
ⲁⲁⲑⲏⲩ 167[2]20
ⲁⲧⲟⲟⲩⲉ 32[18]23[19]10 180'6
Ⲁ ⲁⲓⲧⲉⲩⲉ ÷ 164'2[2]5
ⲁⲟⲟⲩⲧ Verb. 32[2]9

ⲭⲏ 171'1.6.11
ⲭⲟ 335 486 643 79 4.6 180[2]7.9 12.13.15.16
ⲭⲟⲃⲭⲃ 26[4]13
ⲭⲟⲉⲓⲧ 1'4 32[13]13
ⲭⲁⲕ 32[18]14
ⲭⲱⲱⲗⲉ 171'20
Ⲫ ⲭⲱⲱⲗⲉ 181'11

Generated for Ryan Baumann (Duke University) on 2020-02-07 20:47 GMT / http://hdl.handle.net/2027/mdp.39015020865393
Public Domain in the United States, Google-digitized / http://www.hathitrust.org/access_use#pd-us-google
Digitized by Google
Original from UNIVERSITY OF MICHIGAN

Generated for Ryan Baumann (Duke University) on 2020-02-07 20:47 GMT / http://hdl.handle.net/2027/mdp.39015020865393
Public Domain in the United States, Google-digitized / http://www.hathitrust.org/access_use#pd-us-google

Digitized by Google

Original from
UNIVERSITY OF MICHIGAN

ⲭⲟⲗⲭⲗ 21¹17²13
ⲭⲱⲙ 179³25.26
ⲁⲧⲭⲱⲙⲉ 164²15
ⲭⲱⲱⲙⲉ 8²37 105 7 ÷
ⲭⲛⲟⲟⲩ 65 6
ⲭⲛⲁϩ Arm 26¹13
ⲭⲓⲛⲭⲏ 32²¹22 189³24
ⲭⲓⲛⲭⲓⲛ 179¹1
ⲭⲁⲡⲗⲉ 94 11
ⲭⲓⲣ 120 4
ⲭⲉⲩ 26³38
ⲭⲁϥ 167¹3 179⁵30
ⲭⲏϥ 21²7
ⲭⲁϩⲭ 22
ⲭⲁⲭ 173²Ig
ⲭⲉⲭ 21¹2
ⲭⲏⲃⲉ 21¹1.2
ⲭⲱⲱⲃⲉ 21¹6.15

ⲃⲁⲓ 21¹5.28²34.35.39.41.3.9
ⲃⲁⲗ 31⁵5

ⲃⲱⲗ 21²16
ⲃⲁⲗⲁⲛⲃⲱⲯ Art Tier 26³31
ⲃⲁⲗⲁϩⲧ 21¹14.16²44.45.5.6.8 ⲃⲁⲗⲉϩⲧ 26³36
ⲃⲱⲙⲓ 26⁴11
ⲃⲁⲙⲟⲩⲗ 38799 4 1283 147 r2 1522 usw.
ⲃⲓⲛⲙⲟⲩⲧ Siebengestirn 7 14 22 8
ⲃⲓⲛⲃⲓⲗⲱ 26⁴20
ⲃⲏⲡⲉ 179⁵21
ⲃⲣⲏⲡⲉ 31⁵20
ⲃⲉⲣⲡⲯⲁⲛ 32¹²4
ⲃⲟⲣⲧⲉ : ⲁⲧⲃⲟⲣⲧⲉ 1²v1 ⲁⲧⲃⲁⲣⲧⲉ 1² r3
ⲃⲟⲥ 35 10 65 5 77 1
ⲃⲁⲧ 26³8
ⲃⲱⲧ 1186
ⲃⲏϥ 32²¹5
ⲃⲁϥⲁⲛ 31⁵27
ⲃⲱϥⲧ 31⁷3

Johannes Leipoldt

Digitized by Google
Original from UNIVERSITY OF MICHIGAN
Generated for Ryan Baumann (Duke University) on 2020-02-07 20:47 GMT / http://hdl.handle.net/2027/mdp.39015020865393
Public Domain in the United States, Google-digitized / http://www.hathitrust.org/access_use#pd-us-google

Generated for Ryan Baumann (Duke University) on 2020-02-07 20:47 GMT / http://hdl.handle.net/2027/mdp.39015020865393
Public Domain in the United States, Google-digitized / http://www.hathitrust.org/access_use#pd-us-google

Digitized by Google

Original from
UNIVERSITY OF MICHIGAN

JAN 23 1925

PJ
2196
.B515

Berlin Staatliche museen
Aegyptische urkunden aus den K. museen

Koptische Urkunden Bd. 1

Digitized by Google

Original from
UNIVERSITY OF MICHIGAN

Generated for Ryan Baumann (Duke University) on 2020-02-07 20:47 GMT / http://hdl.handle.net/2027/mdp.39015020865393
Public Domain, in the United States, Google-digitized / http://www.hathitrust.org/access_use#pd-us-google

Generated for Ryan Baumann (Duke University) on 2020-02-07 20:47 GMT / http://hdl.handle.net/2027/mdp.39015020865393
Public Domain in the United States, Google-digitized / http://www.hathitrust.org/access_use#pd-us-google

Digitized by Google

Original from
UNIVERSITY OF MICHIGAN

P.8313. № 1.

Papyrus. H. 23 cm. Br. 36 cm. Über die Herkunft vgl. Erman, „Ein koptischer Zauberer" ägypt. Ztschr. 1895, Heft I; übersetzt bei Erman, „Heidnisches bei den Kopten". ll.

Recto. Col. I.

[. . . . .]ΠΕ ΝΤΕ-ΝΙϩΑΓΙΟC ΤΙΠΕΤΡΑ ΝΑΤΚΙΜ
[. . . . .]ϧ ΕΒΟΛ ΠΑΛΟΥ ΝΤΕ-ΤΑΛΟΥ ΠϣΗΡΠ ΜΙCΕ
[ΝΠΕϥΙωΤ ΜΝ-]ΤΕϥΜΑΑΥ ΙC ΠΕΝϨΟΕΙC ΑϥΕΙ ΕϤ
ΜΟΟϣΕ . . . . Π̣Τ̣[ΟϬ]Υ ΝΕϨΟΕΙΤ ΝΤ. . . . ΝΠΕϥΜΤ
5. CΝΟΟΥC Ν̣[Α]ΠΟCΤΟΛΟC ΑΥϬΙΝΕ ΝΟΥΕΙΟΥϨ ΕϨΡΗΚ
[. . . . .]ΤΡΑ ΕCΤΙ-ΝΑΚΕC ΕΤΡΕCΜΙCΕ ΑCϪΙΑC
[. . . . . ΑCϣΑ]ϪΕ ϪΕ-ϪΑΙΡΕ ΠΑΛΟ[Υ ΝΤ]Ε-ΤΑΛΟΥ ϪΑΙΡΕ
[ΠϣΗΡΠ ΜΙCΕ ΝΠ]ΕϥΙωΤ ΜΝ-ΤΕϥΜΑΑΥ ΕΚΕΕΙ ϣΑΡΟΙ
ΝΤΒΟΗΘΙΑ ΕΡΟΙ ϨΝ-ΤΕΙΟΥΝΟΥ ΝΑΝΑΓΚΗ ΑϥΚΕΤ-ΝΕϥ
10. ΒΑΛ ΕΧΟC ϪΕ-ΜΕΡΝΑϣΤΩΟΥΝ ϨΑ-ΠΑΕΘΟΥ ϪΕ-ΕΡΕΤΩΟΥΝ
[. . . . .ΝΠΑΜ]ΤC̄ΝΟΟΥC ΝΑΠΟCΤΟΛΟC ΑΛΛΑ ϣΑΙΠΩΤ
[. . . . .]ΥϨΤΙ Μ̄ΙϪΑΗΛ ΠΑΡ̄ΑΓΓΕΛΟC ϣΑΡΟ ΜΝ-ΠΕϥ
[. . . . .]ϨΝ-ΤΕϥϬῙϪ̄ ΝΥϪΙ ΝΑϤ ΝΟΥΑΡΧΗ ΝΗΡ̄Π
[. . . . . ΕΠ]ϨΑΛΕ ΝΠΑΡΑΝ ΕϨΡΑΙ ΕϪΟϤ ΜΝ-ΠΡΑΝ
15. [ΝΠΑΜΤCΝΟΟΥCΝΑΠΟC]ΤΟΛΟC ϪΕ-ΠΕΤΚΑΛΕϪ̄ ΜΑΡΕϥCΟΥΤ̄Ν
[. . . . .]ΕΙΕ ΠΑΥΟΕΙΝ ϣΑΡΕ-ΠΟΥΩϣ ΝΠ
[. . . . .]Π̣Η ΑΝΟΚ ΕΤϣΑϪΕ ΠϪΟΕΙC ῙC̄ ΠΕΤΤΙ
[ΝΠΤΑΛϬΟ. . . . .]

Christus und die Hirschkuh, Zauberspruch zur Erleichterung der Geburt.

6. ΤΙΝΑΚΕC: es stand ursprünglich ΤΙΤΚΑC, als das ΤΚΑC (von anderer Hand?) in ΝΑΚΕ geändert wurde, blieb das C von ΤΚΑC ungetilgt.

Digitized by Google
Original from UNIVERSITY OF MICHIGAN
Generated for Ryan Baumann (Duke University) on 2020-02-07 20:47 GMT / http://hdl.handle.net/2027/mdp.39015020865393
Public Domain in the United States, Google-digitized / http://www.hathitrust.org/access_use#pd-us-google

Generated for Ryan Baumann (Duke University) on 2020-02-07 20:47 GMT / http://hdl.handle.net/2027/mdp.39015020865393
Public Domain in the United States, Google-digitized / http://www.hathitrust.org/access_use#pd-us-google

Digitized by Google

Original from
UNIVERSITY OF MICHIGAN

Papyrol. Weidmann 1-9-25 III 35 8 numbers

(P8313) Col. II. (1.)[2]

ⲡ ϩωρ[ⲡⲱⲛⲣⲉ ⲛⲏ]ⲥⲉ ⲁⲩⲉⲓ ⲉⲭⲛ⁻ⲟⲩⲧⲟⲟⲩ ⲉⲉⲛⲕⲟⲧⲕ ⲁ[ⲩⲥⲓⲧⲉ ⲛⲉⲩⲟⲩ]
ⲉⲗⲗⲉ[ⲁⲩⲱ]ⲗ ⲛⲛⲉⲩⲱⲛⲏⲩ ⲁⲩⲃⲱⲡ ⲟⲩⲃⲏϭ ⲟⲩ[ⲃⲁⲛⲕ ⲟⲩϩⲣⲓ]ⲙ ⲛ̀
ⲧⲟⲟⲩ [ⲁⲩⲱⲁ]ⲧⲩ ⲛⲁ[ⲧ]ⲃⲁⲣⲧⲉ ⲁⲩⲡⲉⲥⲧⲩ ⲛ[ⲁⲧ]ⲕ̣ⲱ̣ϩ̣ⲧ̣[ⲁⲩ]
[ⲟⲩⲁⲙⲩ ⲛⲁ]ⲧⲉⲙϭⲣ ϩⲛⲧⲩ] ⲁⲩⲙⲕⲁϩ ⲛⲉ[ⲕⲱ]ⲧⲉ ⲛⲧⲉⲩϩⲉⲗⲡⲉ
5. [. . . . .]ⲁⲩⲣⲓⲙⲉ ϩⲛ̣⁻ⲟ̣ⲩⲛϭ ⲛⲣⲓⲙⲉ ⲭⲉ⁻ⲉⲓⲭⲓ ⲛⲏⲥⲉ ⲧⲁ
[ⲙⲁⲁ]ⲩ ⲉⲣⲟⲓ ⲛⲛⲟⲟⲩ ⲁⲓⲟⲩⲉⲱ⁻ⲟⲩⲇⲏⲙⲟⲛ ⲧⲁϫⲟⲟⲩⲩ ⲱⲁⲛⲥⲉ
ⲧⲁⲙⲁⲁⲩ ⲁⲩⲉⲓ ⲱⲁⲣⲟⲓ ⲛⲃⲓ⁻ⲡⲱⲟⲣⲡ̄ ⲛⲇⲏⲙⲟⲛ [ⲁ]ⲅⲣ[ⲓⲡⲡⲁ]ⲥ ⲡⲉϫⲁⲩ
ⲛⲁⲩ ⲭⲉ⁻ⲕⲟⲩⲱⲱ ⲉⲃⲱ[ⲕ] ⲱⲁⲛⲥⲉ ⲧⲉⲕⲙⲁⲁⲩ ⲡⲉϫⲁⲩ ⲭⲉ⁻ⲱ[ⲁ]ⲕⲃⲱⲕ
ϩⲛ̄⁻ⲟⲩ ⲛ̄ⲧⲉⲓ ϩⲛ⁻ⲟⲩ [ⲡⲉ]ϫⲁⲩ ⲭⲉ⁻ⲱⲁⲕ ⲃⲱⲕ ϩⲛ̄⁻ⲟⲩ ⲛⲕⲉⲓ ϩⲛ[ⲟⲩ] ⲭⲉ⁻
10. ⲱⲁⲓⲃⲱⲕ ϩⲛ̀⁻ⲟⲩ ⲥⲉⲛⲧⲉ ⲛⲟⲩⲛⲟⲩ ⲧⲁⲉⲓ ϩⲛ⁻ⲥⲉⲛⲧⲉ ⲡⲉϫⲁ[ⲩ] ⲭⲉ⁻ⲃⲱⲕ
ⲙⲉⲕⲧⲁϩⲟ[ⲓ] ⲁⲩⲉⲓ ⲱⲁⲣⲟⲩ ⲛⲃⲓ⁻ⲡⲙⲉϩⲥⲛⲁⲩ ⲛⲇⲏⲙⲟⲛ ⲁ[ⲅⲣⲓ]ⲡⲡⲁⲥ
ⲡⲉϫⲁⲩ ⲭⲉ⁻ⲕⲟⲩⲱⲱ ⲉⲃⲱⲕ ⲱⲁⲛⲥⲉ ⲧⲉⲕⲙⲁⲁⲩ ⲡⲉϫⲁⲩ ⲭⲉ⁻ⲱⲁⲕ
ⲃⲱⲕ ϩⲛ⁻ⲟⲩⲏⲣ ⲛ̄ⲧⲉⲓ ϩⲛ⁻ⲟⲩⲏⲣ ⲡⲉϫⲁⲩ ⲭⲉ⁻ⲱⲁⲓⲃⲱⲕ ϩ[ⲛ̄]ⲧ̀ⲟⲩⲟⲩⲛⲟⲩ
ⲧ̣[ⲁ]ⲉⲓ ϩⲛ⁻ⲟⲩⲉⲓ ⲡⲉϫⲁⲩ ⲭⲉ⁻ⲃⲱⲕ ⲙⲉⲕⲧⲁϩⲟⲓ ⲁⲩⲉⲓ ⲱⲁⲣⲟⲓ ⲛⲃⲓ⁻ⲙⲉϩ
15. ⲱⲟⲙⲧ ⲛⲇⲏⲙⲟⲛ ⲁⲅⲣⲓⲡⲡⲁⲥ ⲡⲁⲡⲉⲓⲃⲁⲗ ⲛⲟⲩⲱⲧ ⲡⲁⲧⲉⲓⲃⲓϫ ⲛⲟⲩ
ⲱⲧ ⲡⲉϫⲁⲩ ⲛⲁⲥ ⲭⲉ⁻ⲕⲟⲩⲱⲱ ⲉⲃⲱⲕ ⲱⲁⲛⲥⲉ ⲧⲉⲕⲙⲁⲁⲩ ⲭⲉ⁻ⲱⲁⲕ
ⲃⲱⲕ ϩⲛ⁻ⲟⲩ ⲛⲕⲉⲓ ϩⲛ⁻ⲟⲩ ⲭⲉ⁻ⲱⲁⲓⲃⲱⲕ ϩⲛ⁻ⲡⲛⲓⲃⲉ ⲛⲣⲟⲕ ⲧⲁⲉⲓ ϩⲛ̄⁻
ⲡⲛⲓⲃⲉ ⲛⲱⲁⲛⲧⲕ ⲭ̂ⲉ⁻ⲃⲱⲕ ⲱⲁⲕⲧⲁϩⲟⲓ ⲁⲩⲃⲱⲕ ⲉϫⲛ⁻ⲡⲧⲟⲟⲩ ⲛⲟⲛ
ⲁⲩⲃⲓⲛⲉ ⲛⲏⲥⲉ ⲧⲉⲩⲙⲁⲁⲩ ⲉⲣⲉ⁻ⲟⲩⲕⲉⲫⲁⲗⲏ ⲛ̀ⲃⲓ⁻ⲛⲓⲃⲉ ϩⲓⲭⲟⲥ ⲉⲥ
20. ⲧⲱⲕ ϩⲁ⁻ⲟⲩϩⲣⲱ ⲛϩⲁⲙⲉⲧ ⲡⲉϫⲁⲥ ⲛⲁⲩ ⲭⲉ⁻ⲡⲇⲏⲙⲟⲛ ⲁⲅⲣⲓⲡⲡⲁⲥ
ⲉⲕⲛⲏⲩ ⲉⲧⲟⲛ ⲉⲡⲉⲓⲙⲁ ⲡⲉϫⲁⲩ ⲛⲁⲥ ⲭⲉ⁻ϩⲱⲣ ⲡⲟⲩⲱⲛⲣⲉ ⲁⲩⲉⲓ ⲉⲭⲛ̄⁻ⲟⲩ
ⲧⲟⲟⲩ ⲉⲛⲕⲟⲧⲕ ⲁⲥⲥⲓⲧⲉ ⲛⲉⲩⲟⲩⲉⲗⲗⲉ ⲁⲩⲱⲗ ⲛⲉⲩⲱⲛⲏⲩⲉ
ⲁⲩⲃⲟⲡ ⲟⲩⲃⲏⲏϭ ⲟⲩⲃⲁⲛ̄ⲕ ⲟⲩϩⲣⲓⲙ ⲉⲧⲟⲟⲩ

Verso.

ⲧ ⲁⲩⲱⲁⲁⲧⲩ ⲛⲁⲧⲃⲁⲣⲧⲉ ⲁⲩⲡⲉⲥⲧⲩ ⲛⲁⲧⲕⲟⲧ̄ⲧ ⲁⲩⲟⲩⲁⲙⲩ ⲛⲁⲧⲙⲟⲩ
ϩⲛⲧⲩ ⲁⲩⲙⲕⲁϩ ⲛⲉⲕⲟⲧⲉ ⲛⲧⲉⲩϩⲉⲗⲡⲉ ⲁⲩⲧⲓⲧⲕⲁⲥ ⲉⲣⲟⲩ ⲡⲉϫⲁⲥ
ⲛⲁⲩ ⲭⲉ⁻ⲉⲕⲁⲛ ⲛⲡⲉⲕⲃⲛ̄ⲧ ⲛⲡⲉⲕⲃⲛ̄⁻ⲡⲁⲣⲁⲛ ⲡⲣⲉⲙⲏⲧ ⲡⲉⲧⲩⲁⲩ
ⲃⲓ⁻ⲡⲣⲉ ⲉⲡⲉⲙⲛ̄ⲧ ⲛⲃⲓ⁻ⲡⲟⲟϩ ⲉⲉⲡⲓⲏⲃⲧ ⲛⲃⲃⲓ⁻ⲡⲥⲟⲟⲩ ⲛⲥⲓⲟⲩ ⲛϩⲓ-
5. ⲗⲁⲥⲧⲏⲣⲓⲟⲛ ⲉⲧϩⲁⲣⲁⲧⲩ ⲛⲡⲣⲏ ⲛⲕⲧⲁⲣⲕⲟⲟⲩ ⲛⲡⲱⲉⲙⲧⲱⲉ
ⲛⲙⲟⲩⲧ ⲉⲧⲕⲟⲧⲉ ⲉⲧϩⲉⲗⲡⲉ ⲭⲉ⁻ⲱⲟⲛⲉ ⲛⲓⲙ ϩⲓ⁻ϩⲓⲥⲉ ⲛⲓⲙ
ϩⲓ⁻ⲧⲓⲧⲕⲁⲥ ⲛⲓⲙ ⲉⲧϩⲛ̄⁻ϩⲛⲧⲩ ⲉⲛⲓⲙ ⲡⲱⲛⲛⲓⲙ ⲙⲁⲣⲉϥⲗⲟ
ⲛⲧⲉⲩⲛⲟⲩ ⲁⲛⲟⲕ ⲉⲧⲙⲟⲩⲧⲉ ⲡⲭⲟⲉⲓⲥ ⲓ̄ⲥ̄ ⲡⲉⲧⲧⲓ ⲛⲡⲧⲁⲗⲃⲟ ϩ

Horus und Isis, Zauberspruch gegen Leibschmerzen. ___ Der Text stark verderbt.
Erman.

2.

Digitized by Google
Original from UNIVERSITY OF MICHIGAN
Generated for Ryan Baumann (Duke University) on 2020-02-07 20:47 GMT / http://hdl.handle.net/2027/mdp.39015020865393
Public Domain in the United States, Google-digitized / http://www.hathitrust.org/access_use#pd-us-google

Generated for Ryan Baumann (Duke University) on 2020-02-07 20:47 GMT / http://hdl.handle.net/2027/mdp.39015020865393
Public Domain in the United States, Google-digitized / http://www.hathitrust.org/access_use#pd-us-google

Digitized by Google

Original from
UNIVERSITY OF MICHIGAN

P.8320. №2.

Papyrus. H. 11 cm. Br. 22 cm. Herkunft wie Nr. 1.

Recto.

ϣογρῖν ϣϙραν ϣογταβαν ϣογταβεν εἰβονηϲη ϣαρϲαβενερ[...]
ϹΑΤΑΝΑϹ ΠΔΪΑΒΟΛΟϹ ΠΕΝΤΑΒϪΑϘΧ ΝΠΕϥϬΕΡΟϥ ΕΠΚΑϘ ΕϘ[ΟΥΝ]
ΕΠΝΟΥΤΕ ΕΤΟΝΑϘ ϪΕ-ΑΝΚ-ΟΥΝΟΥΤΕ ϘΩ ΤΪϹΟΠϹΠ ΑΥΩ [Τ]ΪΠΑΡΑϨ[ΑΛΕΙ]
ΝΜΟΤΕΝ (ΤΗΡΤΕΝ) ΝΠΟΟΥ ϪΕΚΑΑϹ ΕΤΕΤΝΕΕΪ ΝΑΪ ΕϘΡΑΪ ΕϧΧ[Ν.....]
5. ϞΑΪ ΕΤϣΟΟΠ ϨΝ-ΝΑϬΙϧ ΝΠΟΟΥ ϪΕ-ϨΕΝ-ΤΕΥΝΟΥ ΕΪΝΑΤΑΑΥ ΝΙϺ[..]
ϹΟΥΩϺ ΗϹΩ ΕΒΟΛ ΝϨΗΤΟΥ ΕΤΕΤΝΕΜΟΥΡ ΝΠΕϹϨΗΤ ΜΝ-ΤΕ[ϹϹΑ]
ΡΕϨ ΕϨΟΥΝ ΕΡΟΪ ϣΑ-ΪΝΕϨ ΟΥΟΕΪϣ ΔΙΩ ΑΪΩ ϨΝ-ΤϬΪϧ ΝΟ[ΥΝΑΜ]
ΚΛΙΝΜΑϹΚΛΪΝΕΜΑϹ ΜΑϹΚΛΪΝ ΑΥΩ ΔΙΩ ΑΙ[ω.....]
ΟΥΒΟΤΕ Ν[...]Τ ΟΥϹΝΟϥ ΝΤΗΗ[Ϥ]Ε

Verso.

Von anderer Hand mit blasser Tinte in grosser Schrift:

ΕΤΒΕ [ϩ]ΥϘ [ιϥ]ΜΙ
..... Ε.ϘΒ[ο]ϥ

Liebeszauber, in dem u.a. der Teufel angerufen wird.

Erman.

Generated for Ryan Baumann (Duke University) on 2020-02-07 20:47 GMT / http://hdl.handle.net/2027/mdp.39015020865393
Public Domain in the United States, Google-digitized / http://www.hathitrust.org/access_use#pd-us-google
Digitized by Google
Original from UNIVERSITY OF MICHIGAN

Generated for Ryan Baumann (Duke University) on 2020-02-07 20:47 GMT / http://hdl.handle.net/2027/mdp.39015020865393
Public Domain, In the United States, Google-digitized / http://www.hathitrust.org/access_use#pd-us-google

Digitized by Google

Original from
UNIVERSITY OF MICHIGAN

P.8314. № 3.

Pergament. H. 51 cm. Br. 7,5 cm. Herkunft wie Nr. 1.

ϯ ⲡⲛⲏϩ ⲡⲛⲁϩⲧⲉ ⲡⲛ̀ⲧⲁⲩ-
ⲉⲛⲧ̄ⲩ ⲉⲃⲟⲗ ϩⲁ-ⲡⲱⲛⲉ
ⲉⲩⲭ[...]ⲧⲉⲛ ϩⲱⲃ ⲥⲁ[....]
[.....]
[....]ⲗⲗⲁⲥⲁ ⲧ̣ⲓⲛⲁⲱⲓ[..]
ϩⲛ̀-ⲡⲟⲩⲱⲱ ⲛⲟⲩⲟⲓⲡⲉ ⲧⲉⲥⲗⲉⲡ-
ⲗⲓⲡ ⲛⲟⲩϩⲟⲃ ⲡⲟⲩⲱⲥ ⲛⲟⲩⲧⲣⲁⲕⲟ
ⲧⲁϩⲁ̣ⲧ ⲛⲟⲩⲟⲩϩⲟⲣⲉ ⲕⲁⲙⲉ
ⲉⲩⲛⲁⲃⲓ-ⲛⲉⲥⲱⲏⲣⲉ ⲉϩⲟⲛ ⲓⲁⲧⲥ
ⲙ̄ⲡⲉⲥⲥⲁⲱⲩ̄ ⲉⲥⲛⲁⲙⲓⲥⲉ
ⲉϩⲁⲣⲁⲓⲭ̀ⲛⲓⲙ ⲱⲩⲁⲛⲧⲉⲕⲙ[ⲟⲩⲣ]
ⲙ̄ⲡⲉⲥϩⲏⲧ ⲙ̀ⲛ̄-ⲧⲉⲥⲥⲁⲣⲉϫ
ⲉϩⲟⲛ ⲉⲣⲟⲓ ⲧⲉⲕⲧⲉⲙⲡⲁⲣ[.]
ⲥⲁ-ⲛⲁ-ⲣⲱⲓ ⲉⲕⲉⲓⲣⲉ ϩⲛ̀-ⲛⲁ
ⲧⲟⲟⲧ ⲧⲓⲛⲁⲃⲱⲕ ⲉⲡⲉⲥⲏⲧ
ⲁⲙⲛ̄ⲧⲉ ⲧⲁⲉⲓⲛⲉϩⲣⲁⲓ ⲉⲡ-
ⲧⲁⲣⲧⲁⲣⲟⲩⲭⲟⲥ ⲧⲁϫⲟⲟⲥ ϫⲛ̄-
ⲧⲕ-ⲟⲩⲛⲟⲩⲧⲉ ϩⲱ ϫⲓ-ⲟⲩⲱⲱ ⲉⲧ-
ϫⲱⲕ ⲉⲃⲟⲗ ⲉⲡⲁⲉⲧⲉⲙⲁ ⲉϩⲟⲛ̄
ⲉⲛⲓⲙ̀ ⲡⲉϫⲁⲩ ⲛⲁⲓ ϫⲉⲕⲁⲓ-
21. ⲧⲉ ⲙ̄ⲡⲱⲛⲉ ⲱⲩⲁⲓⲡⲟⲃⲏ̄ ⲡⲉ-
ⲛⲓⲡⲉ ⲱⲩⲁⲓⲁⲁⲃ ⲙ̄ⲙⲟⲟⲩ ⲛⲉⲣⲟ
ⲡⲉⲛⲓⲡⲉ ⲧⲓⲛⲁⲟⲩⲱⲏ̄ⲟⲩ ϩⲛ̄-
ⲟⲩⲃⲉ.....ⲱⲩⲁⲛⲧⲓⲙⲟⲣ ⲙ̄ⲡ
25. ϩⲏⲧ ⲛⲓⲙ ⲉϩⲟⲛ ⲉⲣⲟⲕ ⲁⲛⲟⲕ
ⲉⲥⲧⲉⲙⲉⲓ ϩⲁ-ⲛⲁⲓ
ϩⲛ̀-ⲟⲩⲧⲁϫⲏ ⲧⲓⲛⲁⲥⲱⲱⲩⲧ
ⲉⲡⲣⲏ ϩⲛ̀-ⲡⲉⲩ̄ϩⲁⲣⲙⲁ ⲡⲟⲟϩ
ϩⲛ̀-ⲡⲉⲩ̄ⲧⲣⲱⲙⲟⲥ ⲡⲉⲕⲗⲱⲙ
ⲥⲓⲟⲟⲩ ⲉⲧϩⲓⲭ̄ⲛ̄-ⲧⲁⲡⲉ ⲓ̄ⲥ̄
30. ⲱⲩⲁⲛⲧⲓⲭⲱⲕ ⲉⲃⲟⲗ ⲙ̄ⲡⲉⲕ-
ⲉⲧⲉⲙⲁ ϩⲛ̀-ⲟⲩⲧⲁϫⲏ ϩⲁⲓⲟ
ϩⲁⲓⲟ ⲧⲓⲱⲣⲉⲕ ⲉⲣⲟⲕ ⲙ̄ⲛ̄-
ⲛⲉⲕⲧⲉⲛⲁⲙⲓⲥ ⲧⲏⲣⲟⲩ ⲉϩ-
ⲣⲁⲓ ⲉϫⲛ̄-ⲧⲁⲑⲉⲥⲓⲁ ⲧⲓⲱⲣⲉⲕ
35. ⲙ̄ⲡⲉⲧⲑⲉⲣⲱⲛⲟⲥ ⲕⲱϩⲧ ⲉⲧⲉⲕϩⲉⲙⲥ
ϩⲱⲱⲃ ⲱⲩⲁⲛⲧⲉⲕⲭⲱⲕ ⲉⲃⲟⲗ
ⲙ̄ⲡⲁⲉⲧⲉⲙⲁ ⲉϩⲟⲛ ⲉⲛⲓⲙ̄ ⲧⲱⲛ-
ⲛⲓⲙ ⲧⲓⲱⲣⲉⲕ ⲉⲛⲉⲕⲫⲏⲗⲁ-
ⲕⲧⲏⲣⲓⲟⲛ ϩⲁⲓⲟ ϩⲁⲓⲟ ⲧⲁϫⲏ ⲧⲁϫⲏ

Liebeszauber, in dem mit der Anerkennung des Teufels gedroht wird. Verderbt. Die Striche (7.11.13.20.25.26.) stehen für ⲡⲱⲛⲛⲓⲙ und ⲧⲱⲛⲛⲓⲙ.

3. ϩⲱⲃ: oder ϩⲛⲃ? — 4. es fehlt wohl nur eine Zeile. — 8. ⲧⲁϩⲁ̣ⲧ: oder ⲧⲁϩⲱⲧ? ⲧⲁϩⲥⲧ? — 11. ⲉϩⲁⲣⲁⲓⲭⲛ̀ⲛⲓⲙ: für ⲉϩⲣⲁⲓ ⲉⲭⲛ̄-ⲛⲓⲙ? — 24. der Schreiber hatte ⲟⲩⲃⲉⲧⲓⲙⲟⲣ geschrieben, dann das ausgelassene ⲱⲩⲁⲛ übergeschrieben und dann die Verschreibung ausgewischt. Lies ⲟⲩⲃⲉⲡⲏ? — 34. oder ⲁⲑⲉⲧⲓⲁ? — 35 oder ϩⲉⲙⲟⲥ?

Erman.

Digitized by Google
Original from UNIVERSITY OF MICHIGAN
Generated for Ryan Baumann (Duke University) on 2020-02-07 20:47 GMT / http://hdl.handle.net/2027/mdp.39015020865393
Public Domain in the United States, Google-digitized / http://www.hathitrust.org/access_use#pd-us-google

Generated for Ryan Baumann (Duke University) on 2020-02-07 20:47 GMT / http://hdl.handle.net/2027/mdp.39015020865393
Public Domain in the United States, Google-digitized / http://www.hathitrust.org/access_use#pd-us-google

Digitized by Google

Original from
UNIVERSITY OF MICHIGAN

P.8325. № 4.

Papyrus. H. 18 cm. Br. 10 cm. Herkunft wie Nr. 1.

† ΤΙΟΡΚ ϵρ[ωΤΝ ΜΝ⁻Νϵ]ΤΝΡΑΝ ΜΝ⁻Νϵ_
ΤΝϬΟΜ ΜΝ⁻ΝϵΤΝΦΥΛΑΚ ΜΝ⁻ΝϵΤΟ
ΠΟϹ ΝϵΟΟΥ ϵΤ..ψ[ΟΟ]Π [ΝϨ]ΗΤΟΥ ϪΕ⁻
ΚΑΑϹ ϵΤϵΤΝϵΙ ϵϨΡΑΙ ϵΚΝ⁻ΝϵΙϨΥΠ
[.]ΑΙϵΤϨΝ⁻ΤΑϬ[Ι]Ϫ ΝΟΥΝΑΜ ΑΝΟϘ[..]
ϪϵΚΑ.....
... .
[..]ϩ ΝϹΟΥΩΜ ϵΒΟΛ ΝϨΗΤΟΥ ϵ
ΤϵΤΝΤΙ ΝΟΥΟΥΩΨ ϵϨΟΥΝ ϵΡΟΙ
ΝϹΟΥΑΨΤ̄ ϨΝ⁻ΟΥΟΥΩΨ ΝΑ⁻ΤΟΥΩ
[Ν]ϹϵΙ ΝΑΙ ϨΝ⁻ΠΜΑ ϵΤΙ ϵΝϨΗΤ[Ϥ Ñ_]
ΤΑΛΩ ΝΤΑΜϵϹΤÑϨΗΤ ϵΡΡ[ΑΙ]
ϵϪΟϹ ΝΤΑϪΩΚ ϵΒΟΛ ϵΠΑΟΥ_
ΩΨ ΤΗΡϤ ΝϵΜΑϹ ΝϹϪΩΚ
ϵΒΟΛ ΜΠΑΟΥΩΨ ΤΗΡϤ ϵ_
ΤΙ ϵΤΙ ΤΑΧΥ ΤΑΧΥ

Liebeszauber.

3. ϵΤ.. : zu ϵΤϵΤΝ fehlt der Raum. — 4. ΝϵΙϨΥΠ ist Correctur, wohl von anderer Hand; vielleicht ist ΠϵΙϨΥΠ zu lesen. Über dem letzten Buchstaben steht wohl noch ein Zeichen, wie bei einem abgekürzten Wort. — 6-8 die Lücke kann auch mehrere Zeilen umfassen. — 12 ΤΑΛΩ: lies ΤΑΚΩ.

Erman.

Digitized by Google
Original from UNIVERSITY OF MICHIGAN
Generated for Ryan Baumann (Duke University) on 2020-02-07 20:47 GMT / http://hdl.handle.net/2027/mdp.39015020865393
Public Domain in the United States, Google-digitized / http://www.hathitrust.org/access_use#pd-us-google

Generated for Ryan Baumann (Duke University) on 2020-02-07 20:47 GMT / http://hdl.handle.net/2027/mdp.39015020865393
Public Domain in the United States, Google-digitized / http://www.hathitrust.org/access_use#pd-us-google

Digitized by Google

Original from
UNIVERSITY OF MICHIGAN

P.8313. № 1.

Papyrus. H. 23 cm. Br. 36 cm. Über die Herkunft vgl. Erman „Ein koptischer Zauberer" aegypt. Zschr. 1895, Heft I; übersetzt bei Erman „Heidnisches bei den Kopten". ll.

Recto. Col. I.

[. . . . .]ΠΕ ΝΤΕ-ΝΙϩΑΓΙΟC ΤΙΠΕΤΡΑ ΝΑΤΚΙΜ
[. . . . .]ϧ ΕΒΟΛ ΠΑΛΟΥ ΝΤΕ-ΤΑΛΟΥ ΠϣΗΡ̄Π ΜΙCΕ
[ΝΠΕϥΙωΤ ΜΝ-]ΤϩϥΜΑΑΥ ΙC̄ ΠΕΝϨΟΕΙC ΑϥϩΙ ΕϤ
ΜΟΟϣϨ . . . .Π̣Τ̣[ΟΟ]Υ ΝΕϨΟΕΙΤ ΝΤ. . . . ΝΠΕϥΜΤ
5. CΝΟΟΥC Ν̣[Α]ΠΟCΤΟΛΟC ΑϤϭΙΝΕ ΝΟΥΕΙΟΥΛ ΕCϩΗΚ
[. . . . .]Τ̣ΡΑ ΕCΤΙ-ΝΑΚΕC ΕΤΡΕCΜΙCΕ ΑCϫΙΑC
[. . . . . ΑCϣΑ]ϫΕ ϫΕ-ϫΑΙΡΕ ΠΑΛΟΥ ΝΤ̣Ε-ΤΑΛΟΥ ϫΑΙΡΕ
[ΠϣΗΡΠ ΜΙCΕ ΝΠ̣]ΕϥΙωΤ ΜΝ-ΤΕϥΜΑΑΥ ΕΚΕΕΙ ϣΑΡΟΙ
ΝΤ̄ΒΟΗΘΙΑ ΕΡΟΙ ϩΝ-ΤΕΙΟΥΝΟΥ ΝΑΝΑΓΚΗ ΑϤΚΕΤ-ΝΕϥ
10. ΒΑΛ ΕΧΟC ϫΕ-ΜΕΡΝΑϣΤΩΟΥΝ ϩΑ-ΠΑΕΘΟΟΥ ϫΕ-ΕΡΕΤΩΟΥΝ
[. . . . .ΝΠΑΜ]ΤC̄ΝΟΟΥC ΝΑΠΟCΤΟΛΟC ΑΛΛΑ ϣΑΙΠΩΤ
[. . . . .]ϒϩΤΙ Μ̄ΙϫΑΗΛ ΠΑΡ̄ΑΓΓΕΛΟC ϣΑΡΟ ΜΝ-ΠΕϥ
[. . . . .]ϩΝ-ΤΕϥϭΙϨ ΝΥϫΙ ΝΑϥ ΝΟΥΑΡΧΗ ΝΗΡ̄Π
[. . . . .ΕΠ]Ι̣ϫΑΛΕ ΝΠΑΡΑΝ ΕϩΡΑΙ ΕϫΟϤ ΜΝ-ΠΡΑΝ
15. [ΝΠΑΜΤCΝΟΟϒCΝΑΠΟC]ΤΟΛΟC ϫΕ-ΠΕΤΚΑΛΕϨ ΜΑΡΕϥCΟΥΤ̄Ν
[. . . . .]ΕΙΕ ΠΑΥΟΕΙΝ ϣΑΡΕ-ΠΟΥωϣ ΝΠ
[. . . . .]Π̣Η ΑΝΟΚ ΕΤϣΑϫΕ ΠϫΟΕΙC ΙC̄ ΠΕΤΤΙ
[ΝΠΤΑΛϭ. . . . .] ⸗

Christus und die Hirschkuh, Zauberspruch zur Erleichterung der Geburt.

6. ΤΙΝΑΚΕC: es stand ursprünglich ΤΙΤΚΑC; als das ΤΚΑC (von anderer Hand?) in ΝΑΚΕ geändert wurde, blieb das C von ΤΚΑC ungetilgt.

Digitized by Google
Original from UNIVERSITY OF MICHIGAN
Generated for Ryan Baumann (Duke University) on 2020-02-07 20:47 GMT / http://hdl.handle.net/2027/mdp.39015020865393
Public Domain in the United States, Google-digitized / http://www.hathitrust.org/access_use#pd-us-google

Generated for Ryan Baumann (Duke University) on 2020-02-07 20:47 GMT / http://hdl.handle.net/2027/mdp.39015020865393
Public Domain, In the United States, Google-digitized / http://www.hathitrust.org/access_use#pd-us-google

Digitized by Google

Original from
UNIVERSITY OF MICHIGAN

Papyrol.
Weidmann
1-4-25
III 35
8 numbers

(P 8313) Col. II. (1.)²

† ϩωρ[πωηρε ΝΗ]ϹΕ ΑΥΕΙ ΕΧΝ⁻ΟΥΤΟΟΥ ΕΕΝΚΟΤΚ Α[ΥϹΙΤΕ ΝΕΥΟΥ]
ΕΛΛΕ[ΑΥΩ]Λ ΝΝΕΥΨΝΗΥ ΑΥϬΩΠ ΟΥΒΗϬ ΟΥ[ΒΑΝΚ ΟΥϩΡΙ]Μ Ν̀
ΤΟΟΥ [ΑΥΨΑ]ΑΤΥ ΝΑ[Τ]ϬΑΡΤΕ ΑΥΠΕϹΤΥ Ν[ΑΤ]Ⲕ̀Ⲱ̀Ϩ̀Τ̀[ΑΥ]
[ΟΥΑΜΥ ΝΑ]ΤϩΜϬ[Ϫ ϩΗΤΥ] ΑΥΜΚΑϩ ΝΕ[Ⲕ Ⲱ]ΤΕ ΝΤΕΥϩΕΛΠΕ
[. . . . .]ΔΑΥΡΙΜΕ Ϩ̀Ν⁻ῸΥΝΟϬ ΝΡΙΜΕ ΧΕ⁻ΕΙΧΙ ΝΗϹΕ ΤΑ
[ΜΑΑ]Υ ΕΡΟΙ ΝΠΟΟΥ ΑΙΟΥΕΨ⁻ΟΥΔΗΜΟΝ ΤΑϪΟΟΥϤ ΨΑΝϹΕ
ΤΑΜΑΑΥ ΑΥΕΙ ΨΑΡΟΙ ΝϬΙ⁻ΠΨΟΡΠ̄ ΝΔΗΜΟΝ [Α]Ṛ̀Ṛ̀[ΙΠΠΑ]Ϲ ΠΕϪΑϤ
ΝΑϤ ΧΕ⁻ΚΟΥΩΨ ΕΒΩ[Ⲕ] ΨΑΝϹΕ ΤΕΚΜΑΑΥ ΠΕϪΑϤ ΧΕ⁻Ψ[Α]ΚΒΩΚ
Ϩ̀Ν⁻ΟΥ ΝΓ̄ΕΙ Ϩ̀Ν⁻ΟΥ [ΠΕ]ϪΑϤ ΧΕ⁻ΨΑΚ ΒΩΚ Ϩ̀Ν⁻ΟΥ ΝΚΕΙ Ϩ̀Ν[ΟΥ] ΧΕ⁻
ΨΑΙΒΩΚ Ϩ̀Ν⁻ΟΥ ϹΕΝΤΕ ΝΟΥΝΟΥ ⳨ΑΕΙ Ϩ̀Ν⁻ϹΕΝΤΕ ΠΕϪΑϤ] Ϫ̀Ε⁻ΒΩΚ
ΜΕΚΤΑϩΟ[Ι] ΑΥΕΙ ΨΑΡΟϤ ΝϬΙ⁻ΠΜΕϩϹΝΑΥ ΝΔΗΜΟΝ Α[ΓΡΙ]ΠΠΑϹ
ΠΕϪΑϤ ΧΕ⁻ΚΟΥΩΨ ΕΒ̀Ⲕ ΨΑΝϹΕ ΤΕΚΜΑΑΥ ΠΕϪΑϤ ΧΕ⁻ΨΑΚ
ΒΩΚ Ϩ̀Ν⁻ΟΥΗΡ ΝΓ̄ΕΙ Ϩ̀Ν⁻ΟΥΗΡ ΠΕϪΑϤ ΧΕ⁻ΨΑΙΒΩΚ Ϩ̀[Ν]ϬΟΥΟΥΝΟΥ
Τ̀[Α]ΕΙ Ϩ̀Ν⁻ΟΥΕΙ ΠΕϪΑϤ ΧΕ⁻ΒΩΚ ΜΕΚΤΑϩΟΙ ΑΥΕΙ ΨΑΡΟΙ ΝϬΙ⁻ΜΕϩ
ΨΟΜΤ ΝΔΗΜΟΝ ΑΓΡΙΠΠΑϹ ΠΑΠΕΙΒΑΛ ΝΟΥΩΤ ΠΑΤΕΙϬΙϪ ΝΟΥ
ΩΤ ΠΕϪΑϤ ΝΑϹ ΧΕ⁻ΚΟΥΩΨ ΕΒΩΚ ΨΑΝϹΕ ΤΕΚΜΑΑΥ ΧΕ⁻ΨΑΚ
ΒΩΚ Ϩ̀Ν⁻ΟΥ ΝΚΕΙ Ϩ̀Ν⁻ΟΥ ΧΕ⁻ΨΑΙΒΩΚ Ϩ̀Ν⁻ΠΝΙΒΕ ΝΡΟΚ ΤΑΕΙ Ϩ̀Ν⁻
ΠΝΙΒΕ ΝΨΑΝΤΚ Ϫ̂Ε⁻ΒΩΚ ΨΑΚΤΑϩΟΙ ΑΥΒΩΚ ΕΧΝ⁻ΠΤΟΟΥ ΝΟΝ
ΑΥϬΙΝΕ ΝΗϹΕ ΤΕΥΜΑΑΥ ΕΡΕ⁻ΟΥΚΕΦΑΛΗ Ṅ̀ΒΙ⁻ΝΙΒΕ ϩΙϪΟϹ ΕϹ
ΤΩΚ Ϩ̀Α⁻ΟΥϩ̀ΡΩ ΝϩΑΜΕΤ ΠΕϪΑϹ ΝΑϤ ΧΕ⁻ΠΔΗΜΟΝ ΑΓΡΙΠΠΑϹ
ΕΚΝΗΥ ΕΤΟΝ ΕΠΕΙΜΑ ΠΕϪΑϤ ΝΑϹ ΧΕ⁻ϩΩΡ ΠΟΥΨΗΡΕ ΑΥΕΙ ΕΧΝ̄⁻ΟΥ
ΤΟΟΥ ΕΝΚΟΤΚ ΑϹϹΙΤΕ ΝΕΥΟΥΕΛΛΕ ΑΥΩΛ ΝΕΥΨΝΗΥΕ
ΑΥϬΟΠ ΟΥΒΗΗϬ ΟΥΒΑΝ̄Ⲕ ΟΥϩΡΙΜ ΕΤΟΟΥ

Verso.

† ΑΥΨΑΑΤΥ ΝΑΤϬΟΡΤΕ ΑΥΠΕϹΤΥ ΝΑΤΚΟϩ̄Τ ΑΥΟΥΑΜΥ ΝΑΤϩΜΟΥ
ϩΗΤΥ ΑΥΜΚΑϩ ΝΕΚΟΤΕ ΝΤΕΥϩΕΛΠΕ ΑΥΤΙΤΚΑϹ ΕΡΟΥ ΠΕϪΑϹ
ΝΑϤ ΧΕ⁻ΕΚΑΝ ΝΠΕΚϬΝ̄Τ ΝΠΕΚϬΝ̄⁻ΠΑΡΑΝ ΠΡΕΜΗΤ ΠΕΤΨΑϤ
ΒΙ⁻ΠΡΕ ΕΠΕΜΝ̄Τ ΝΒΙ⁻ΠΟΟϩ ΕΕΠΙΗΒΤ ΝΒΒΙ⁻ΠϹΟΟΥ ΝϹΙΟΥ ΝϩΙ-
ΛΑϹΤΗΡΙΟΝ ΕΤϩΑΡΑΤΥ ΝΠΡΗ ΝΚΤΑΡΚΟΟΥ ΝΠΨΕΜΤΨΕ
ΝΜΟΥΤ ΕΤΚΟΤΕ ΕΤϩΕΛΠΕ ΧΕ⁻ΨΟΝΕ ΝΙΜ ϩΙ⁻ϩΙϹΕ ΝΙΜ
ϩΙ⁻ΤΙΤΚΑϹ ΝΙΜ ΕΤϩΝ⁻ϩΗΤΥ ΕΝΙΜ ΠΨΝΝΙΜ ΜΑΡΕϤΛΟ
ΝΤΕΥΝΟΥ ΑΝΟΚ ΕΤΜΟΥΤΕ ΠϪΟΕΙϹ ΙC̄ ΠΕΤΤΙ ΝΠΤΑΛϬΟ ϩ

Horus und Isis, Zauberspruch gegen Leibschmerzen. — Der Text stark verderbt.
Erman.

Digitized by Google
Original from UNIVERSITY OF MICHIGAN
Generated for Ryan Baumann (Duke University) on 2020-02-07 20:47 GMT / http://hdl.handle.net/2027/mdp.39015020865393
Public Domain in the United States, Google-digitized / http://www.hathitrust.org/access_use#pd-us-google

Generated for Ryan Baumann (Duke University) on 2020-02-07 20:47 GMT / http://hdl.handle.net/2027/mdp.39015020865393
Public Domain in the United States, Google-digitized / http://www.hathitrust.org/access_use#pd-us-google

Digitized by Google

Original from
UNIVERSITY OF MICHIGAN

P.8320. №2.

Papyrus. H. 11 cm. Br. 22 cm. Herkunft wie Nr. 1.

Recto.

ϣογρῖν ϣϙραν ϣογταβαν ϣογταβεν ϵϊβονηcη ϣαρcαβενερ[...]
cατανας πδϊαβολος πεντα βχαϙχ νπευϭερογ επκαϙ ϵϙ[ογν]
ϵπνογτε ετοναϙ χε-ανκ-ογνογτε ϙω τϊcοπcπ αγω [τ]ϊπαρακ[αλει]
νμοτεν thpten νποογ χεκαας ετετνεεϊ ναϊ ϵϙραϊ ϵχ[ν.....]
5. ναϊ ετϣοοπ ϙν-ναϭιχ νποογ χε-ϙεν-τεγνογ ϵϊνατααγ νιμ[..]
cογωμ ηcω ϵβολ νϙητογ ετετνεμογρ νπϵcϙητ μν̄-τε[cca]
ρεϫ ϵϙογν ϵροϊ ϣα-ϊνεϙ ογοϵϊϣ αιω αϊω ϙν-τϭϊχ νο[γναμ]
κλινμαcκλϊνεμαcμαcκλϊν αγω ~~ϯ~~ αιω αι[ω.....]
~~ϯ~~ ογβοτε ν[...]τ ογcνοϥ ντηη[ϭ]ϵ

Verso.

Von anderer Hand mit blasser Tinte in grosser Schrift:

ϵ ṭ βϵ [ṗ]γ ạ [ϵ̈ϥ]μι
..... ϵ.ạ.ṗ[ο]ϊ

Liebeszauber, in dem u.a. der Teufel angerufen wird.

Erman.

Digitized by Google
Original from UNIVERSITY OF MICHIGAN
Generated for Ryan Baumann (Duke University) on 2020-02-07 20:47 GMT / http://hdl.handle.net/2027/mdp.39015020865393
Public Domain in the United States, Google-digitized / http://www.hathitrust.org/access_use#pd-us-google

Generated for Ryan Baumann (Duke University) on 2020-02-07 20:47 GMT / http://hdl.handle.net/2027/mdp.39015020865393
Public Domain in the United States, Google-digitized / http://www.hathitrust.org/access_use#pd-us-google

Digitized by Google

Original from
UNIVERSITY OF MICHIGAN

P.8314. № 3.

Pergament. H. 51 cm. Br. 7,5 cm. Herkunft wie Nr. 1.

† ⲡⲛⲏϩ ⲡⲛⲁϩⲧⲉ ⲡⲛ̄ⲧⲁⲩ-
ⲉⲛⲧ̄ⲩ ⲉⲃⲟⲗ ϩⲁ-ⲡⲱⲛⲉ
ⲉⲩⲭ[...]ⲧⲉⲛ ϩⲱⲃ ⲥⲁ[....]
[.....]
[....]ⲗⲗⲁⲥⲁ ⲧ̣ⲛⲁⲱⲓ[..]
ϩⲛ̄-ⲡⲟⲩⲱⲱ ⲛⲟⲩⲟⲓⲡⲉ ⲧⲉⲥⲗⲉⲡ-
ⲗⲓⲡ ⲛⲟⲩϩⲟⲃ ⲡⲟⲩⲱⲥ ⲛⲟⲩⲧⲣⲁⲕⲟ
ⲧⲁϩⲁ̣ⲧ ⲛⲟⲩⲟⲩϩⲟⲣⲉ ⲕⲁⲙⲉ
ⲉⲩⲛⲁⲃⲓ-ⲛⲉⲥⲱⲏⲣⲉ ⲉϩⲟⲛ ⲓⲁⲧⲥ
ⲙ̄ⲡⲉⲥⲥⲁⲱⲩ̄ ⲉⲥⲛⲁⲙⲓⲥⲉ
ⲉϩⲣⲁⲓⲭⲛ̀ⲓⲙ ⲱⲩⲁⲛⲧⲉⲕⲙ[ⲟⲩⲣ]
ⲙ̄ⲡⲉⲥϩⲏⲧ ⲙⲛ̄-ⲧⲉⲥⲥⲁⲣⲉϫ
ⲉϩⲟⲛ ⲉⲣⲟⲓ ⲧⲉⲕⲧⲉⲙⲡⲁⲣ[.]
ⲥⲁ-ⲛⲁ-ⲣⲱⲓ ⲉⲕⲉⲓⲣⲉ ϩⲛ̄-ⲛⲁ
ⲧⲟⲟⲧ ⲧⲓⲛⲁⲃⲱⲕ ⲉⲡⲉⲥⲏⲧ
ⲁⲙⲛ̄ⲧⲉ ⲧⲁⲉⲓⲛⲉϩⲣⲁⲓ ⲉⲡ-
ⲧⲁⲣⲧⲁⲣⲟⲩⲭⲟⲥ ⲧⲁⲭⲟⲟⲥ ⲭⲛ̄-
ⲧⲕ-ⲟⲩⲛⲟⲩⲧⲉ ϩⲱ ⲭⲓ-ⲟⲩⲱⲱ ⲉⲧ-
ⲭⲱⲕ ⲉⲃⲟⲗ ⲉⲡⲁⲉⲧⲉⲙⲁ ⲉϩⲟⲛ
ⲉⲛⲓⲙ̀ ⸗ⲡⲉϫⲁⲩ ⲛⲁⲓ ⲭⲉⲕⲁⲓ-
ⲧⲓ̈ⲙ ⲧⲉ ⲙ̄ⲡⲱⲛⲉ ⲱⲁⲓⲡⲟⲃⲩ̄ ⲡⲉ-
ⲛⲓⲡⲉ ⲱⲁⲓⲁⲁⲃ ⲙ̄ⲙⲟⲟⲩ ⲛⲉⲣⲟ
ⲡⲉⲛⲓⲡⲉ ⲧⲓⲛⲁⲟⲩⲱⲩ̄ⲩ̄ⲟⲩ ϩⲛ̄-
ⲟⲩⲃⲉ.....ⲱⲁⲛⲧⲓⲙⲟⲣ ⲙ̄ⲡ
ϩⲏⲧ ⲛⲓⲙ ⸗ⲉϩⲟⲛ ⲉⲣⲟⲕ ⲁⲛⲟⲕ
ⲉⲥⲧⲉⲙⲉⲓ ϩⲁ-ⲛⲁⲓ
⸗ ϩⲛ̄-ⲟⲩⲧⲁⲭⲏ ⲧⲓⲛⲁⲥⲱⲱⲩⲧ
ⲉⲡⲣⲏ ϩⲛ̀-ⲡⲉⲩϩⲁⲣⲙⲁ ⲡⲟⲟϩ
ϩⲛ̀-ⲡⲉⲩ̄ⲧⲣⲱⲙⲟⲥ ⲡⲉⲕⲗⲱⲙ
ⲥⲓⲟⲟⲩ ⲉⲧⲣⲓⲭⲛ̄-ⲧⲁⲡⲉ ⲓ̄ⲥ̄

Liebeszauber, in dem mit der Anerkennung des Teufels gedroht wird. Verderbt. Die Striche (7. 11. 13. 20. 25. 26.) stehen für ⲡⲱⲛⲛⲓⲙ und ⲧⲱⲛⲛⲓⲙ.

3. ϩⲱⲃ: oder ϩⲛⲃ? — 4. es fehlt wohl nur eine Zeile. — 8. ⲧⲁϩⲁ̣ⲧ: oder ⲧⲁϩⲱ̣ⲧ? ⲧⲁϩⲥ̣ⲧ? — 11. ⲉϩⲣⲁⲓⲭⲛ̀ⲛⲓⲙ: für ⲉϩⲣⲁⲓ ⲉⲭⲛ̄-ⲛⲓⲙ? — 24. der Schreiber hatte ⲟⲩⲃⲉⲧⲓⲙⲟⲣ geschrieben, dann das ausgelassene ⲱⲁⲛ übergeschrieben und dann die Verschreibung ausgewischt. Lies ⲟⲩⲃⲉⲡⲏ? — 34. oder ⲁⲑⲉⲧⲓⲁ? — 35 oder ϩⲉⲙⲟⲥ?

Erman.

Digitized by Google
Original from UNIVERSITY OF MICHIGAN
Generated for Ryan Baumann (Duke University) on 2020-02-07 20:47 GMT / http://hdl.handle.net/2027/mdp.39015020865393
Public Domain in the United States, Google-digitized / http://www.hathitrust.org/access_use#pd-us-google

Generated for Ryan Baumann (Duke University) on 2020-02-07 20:47 GMT / http://hdl.handle.net/2027/mdp.39015020865393
Public Domain in the United States, Google-digitized / http://www.hathitrust.org/access_use#pd-us-google

Digitized by Google

Original from
UNIVERSITY OF MICHIGAN

P.8325. № 4.

Papyrus. H. 18 cm. Br. 10 cm. Herkunft wie Nr. 1.

† ΤΙΟ̣ΡΚ Ε̣Ρ[ΩΤΝ ΜΝ̄ΝΕ]ΤΝΡΑΝ ΜΝ̄ΝΕ̣
ΤΝΒΟΜ ΜΝ̄ΝΕΤΝΦΥΛΑΚ̄ ΜΝ̄ΝΕΤΟ
ΠΟC ΝΕΟΟΥ ΕΤ..ω̣[οο]π [Ν̣]ΗΤΟΥ ΧΕ̄
ΚΑΑC ΕΤΕΤΝΕΙ ΕΡ̣ΡΑΙ ΕΧΝ̄ Ν̣ΕΙΡ̣ΥΠ
[.]ΑΙΕΤΡ̣Ν̄ΤΑΒ[Ι]Χ̄ ΝΟΥΝΑΜ ΑΝΟ̣Κ[..]
ΧΕΚΑ.....
... .
[..]Ξ̣ ΝCΟΥΩΜ ΕΒΟΛ Ν̣ΗΤΟΥ Ε
ΤΕΤΝΤΙ ΝΟΥΟΥΩϣ ΕΡ̣ΟΥΝ ΕΡΟΙ
ΝCΟΥΑϣ̄Τ Ρ̣Ν̄ΟΥΟΥΩϣ ΝᾹΤΟΥΩ
[Ν]CΕΙ ΝΑΙ Ρ̣Ν̄ΠΜΑ ΕΤΙ ΕΝ̣ΗΤ[Ϥ Ν̄.]
ΤΑΛΩ ΝΤΑΜΕCΤΝ̄Ν̣ΗΤ ΕΡ̣Ρ̣[ΑΙ]
ΕΧΟC ΝΤΑΧΩΚ ΕΒΟΛ ΕΠΑΟῩ
ωϣ ΤΗΡϤ ΝΕΜΑC ΝCΧΩΚ
ΕΒΟΛ ΜΠΑΟΥΩϣ ΤΗΡϤ Ε̄
ΤΙ ΕΤΙ ΤΑΧΥ ΤΑΧΥ

Liebeszauber.

3. ΕΤ.. : zu ΕΤΕΤΝ fehlt der Raum. — 4. ΝΕΙΡ̣ΥΠ ist Correctur, wohl von anderer Hand; vielleicht ist ΠΕΙΡ̣ΥΠ zu lesen. Über dem letzten Buchstaben steht wohl noch ein Zeichen, wie bei einem abgekürzten Wort. — 6-8 die Lücke kann auch mehrere Zeilen umfassen. — 12 ΤΑΛΩ: lies ΤΑΚΩ.

Erman.

Digitized by Google
Original from UNIVERSITY OF MICHIGAN
Generated for Ryan Baumann (Duke University) on 2020-02-07 20:47 GMT / http://hdl.handle.net/2027/mdp.39015020865393
Public Domain in the United States, Google-digitized / http://www.hathitrust.org/access_use#pd-us-google

Generated for Ryan Baumann (Duke University) on 2020-02-07 20:47 GMT / http://hdl.handle.net/2027/mdp.39015020865393
Public Domain in the United States, Google-digitized / http://www.hathitrust.org/access_use#pd-us-google

Digitized by Google

Original from
UNIVERSITY OF MICHIGAN

P. 8321. № 5.

Papyrus. H. 10 cm. Br. 16 cm. Herkunft wie Nr. 1.

[.....] ⲧⲓⲉⲡⲓⲕⲁⲗⲉ ⲙ̄ⲙⲟⲕ ⲙ̄ⲡⲟⲟⲩ
ⲥⲟⲩⲣⲟⲭ ⲭⲁⲧⲁ ⲛⲓⲍ[ⲱⲱ]ⲣⲉ ⲫⲛ̄-ⲧⲉⲩⲃⲱⲙ ⲛⲉⲧ-
ⲟⲩⲱⲱⲩ ⲉⲛⲉⲛ̄ⲡⲉⲧⲣⲉ ⲫⲛ̄-ⲟⲩⲃⲱⲗ ⲉⲃⲟⲗ
ⲙⲁⲣⲉ-ⲡⲁⲍⲣⲟⲟⲩ ⲉⲓ ⲱⲁⲣⲟⲧⲛ̄ ⲛⲉⲧⲃⲱ ⲉⲃⲟⲗ
ⲉⲛⲉⲙ̄ⲙⲟⲧ ⲙⲛ-ⲉⲛⲙⲏⲣⲉ ⲙⲛ-ⲉⲛⲭⲁⲣⲙⲟⲥ ⲉⲧⲉⲧⲛ̄ⲃⲱⲗ
ⲉⲃⲟⲗ ⲉⲛⲉⲙ̄ⲙⲟⲩⲧ ⲙ̄ⲙⲉⲱⲉ-ⲛⲓⲙ̄ ⲱⲁ-ⲉⲓⲛⲏⲫ ⲟⲩⲟ-
ⲉⲓⲱⲩ ⲫⲁⲓⲟ ⲧⲓⲱⲣⲉⲕ ⲉⲣⲟⲧⲛ̄ ⲧⲓⲱⲣⲉⲕ ⲉⲛⲉ-
ⲧⲛⲣⲁⲛ ⲙⲛ-ⲛⲉⲧⲛⲫⲏⲗⲁⲕⲧⲏⲣⲱⲛ
ⲫⲁⲓⲟ ⲫⲁ[ⲓ]ⲟ .....

Zauberspruch zur Lösung von Fesseln.

4 ⲃⲱ: lies ⲃⲱⲗ.

Erman.

Digitized by Google
Original from UNIVERSITY OF MICHIGAN
Generated for Ryan Baumann (Duke University) on 2020-02-07 20:47 GMT / http://hdl.handle.net/2027/mdp.39015020865393
Public Domain in the United States, Google-digitized / http://www.hathitrust.org/access_use#pd-us-google

Generated for Ryan Baumann (Duke University) on 2020-02-07 20:47 GMT / http://hdl.handle.net/2027/mdp.39015020865393
Public Domain in the United States, Google-digitized / http://www.hathitrust.org/access_use#pd-us-google

Digitized by Google

Original from
UNIVERSITY OF MICHIGAN

P. 8327. №6.

Papyrus, roh aus zwei Blättern zusammengeklebt, deren oberes wohl von einer arabischen Urkunde abgeschnitten ist. H. etwa 30 cm. Br. etwa 20 cm. Herkunft wie Nr. 1.

☩ ⲧⲓⲉⲡⲓⲕⲁⲗ[ⲉⲓ ⲛⲙⲟⲕ] ⲛ̄ⲡⲟⲟⲩ [.....ⲛ]ϩⲱⲣⲁ[ⲧⲟⲥ..]ⲙ̣
[..]ⲡⲁⲛ̄ⲧⲱⲕⲣⲁ[ⲧⲱⲣ ⲁⲛⲟ]ⲕ̄ⲧⲉ[ⲙⲁⲣⲓϩⲁ ⲁⲛⲟ]ⲕ̄ⲧⲉ ⲙⲁⲣⲓϩⲁ
ⲁⲛⲟⲕ̄ⲧⲉⲧ ⲙⲁ[ⲣⲓϩⲁ .....]ϩ ⲧⲏ[..ⲡ]ⲉ̣ⲕⲉⲣⲡⲏ
ⲉⲧⲟⲩⲁⲁⲃ ⲁⲓ[... ...]ⲉⲥⲱⲱⲡⲉ ⲛⲟⲩ̣
5. ⲛⲁ̄ⲱⲧⲉ ⲉⲓ̣[... ⲁⲛⲟⲕ ⲧ]ⲉⲛⲓⲙ ⲧ̄

6. ⲱⲁⲩⲁϩⲙⲉ[ⲩ...
ⲛⲓ[ⲙ..]⁀[...
8. ...]ⲁⲃⲟ̣[...
...]ⲛ̄ⲧⲉ⁻ⲡⲕⲁⲕⲉ[...
10. ...]ϩⲁ[..]ⲩ ⲱⲁⲩ[ⲁϩⲙⲉⲩ...
...]ⲙⲛⲱⲛⲁ̣ⲗ[...
ⲟⲩⲁϩⲙⲉⲩ ⲭ̣[..]ⲃⲱⲙ ϩⲣⲁⲫⲁⲏ[ⲗ...
ⲥⲟⲣⲓⲏⲗⲥⲉⲧⲉⲛⲓⲏⲗ ⲁⲛⲁ̣ⲏⲗ ϩⲣ[...
[...]ⲗ ⲛⲉⲧⲁϩⲉⲣⲁⲧⲟⲩ ⲛⲛⲉⲙⲧⲟ ⲉⲃⲟⲗ ⲛ̄ⲛⲕⲁⲧⲁⲡⲉ
15. ⲧⲓⲥⲙⲁ ⲛ̄ⲛⲓⲱ[..] ⲧⲓⲧⲁⲣⲕⲟ ⲛⲙⲟⲧⲉⲛ ⲛ̄ⲧⲉⲛⲥⲁⲱⲃⲉ
ⲛⲗⲓⲧⲟⲣⲕⲓⲁ ⲛⲁⲛ̣ⲕⲉⲗⲓⲕⲏ ⲉⲧⲣⲉⲧⲉⲧⲉⲛ⁻ⲉⲓ ⲱⲁ̈ⲓ̈
ⲛⲡⲟⲟⲩ ⲁⲛⲟⲕ̣[..
ⲛ[...
19. ..]ⲙ ⲛⲧⲉⲧⲉⲛⲛⲟⲩ[ϩⲙ ...
20. ...]ⲁⲕⲁⲑⲁⲣⲧⲱⲛ ϫⲉ⁻ⲛⲛⲉⲩⲉⲱⲩ ϩ[ⲱⲛ]
ⲉϩⲟⲛ ⲉϩⲱ̣ⲛ ..ⲉ]ⲣⲟⲓ̈ⲁⲛⲟⲕ⁻ⲧⲉ ⲛⲓ̈ⲙ ⸗ ⸗ ⲁⲓ̈ⲟ ⲁⲓ̈ⲱ
ⲧⲓ̈ⲱⲣⲉⲕ ⲛⲛⲉⲧⲉ̣ⲛ̣ⲣⲁⲛ ⲉⲧⲃⲟⲧⲉ ⲛⲱⲟⲩⲁⲛⲟⲙⲁⲥⲉ
ⲛⲙⲟⲟⲩ ⲏⲏⲏ

Generated for Ryan Baumann (Duke University) on 2020-02-07 20:47 GMT / http://hdl.handle.net/2027/mdp.39015020865393
Public Domain in the United States, Google-digitized / http://www.hathitrust.org/access_use#pd-us-google

Digitized by Google

Original from
UNIVERSITY OF MICHIGAN

P. 8322. № 7.

Papyrus, aus zwei verschiedenen Blättern roh zusammengeklebt. H. etwa 34 cm. Br. etwa 22 cm. Herkunft wie Nr. 1.

Recto. [. . . . .]..ïme.b..... etcωγε
[. . . . . б]ωв мен .бωв еїхраеїт енхωωрε
[. . . . .]бембωм ан анок-де тинабембом
[. . . . . ε]песнт еамнντε аїде ехоγх ме
5. (eine Zeile oder mehr zerstört)
... θр]онос нко[ρт пехац наї хε-екетї ноγ
[тїнаав нак] екетї[...
...]коγ пехаї нац хε-еїетї
[наї а]н оγте о[γте н]екооγε евол ρїтоотк
10. [ал]ла еїетї н[текбом] тнрнв ερраї ехεн-табом
[аγω] ερраї е[хεн паб в]ої ноγнам хε .. н ..[..]
[. . .] .с ех[..па]ρ[о]γ ρωн ερογн ерої ерψан-
[тм-.... тр]ена паρоγ ρωн ερογн тїнасωψ-
[т нпрн] ρїпїнγт поορ ρїпемннт тбїнмот
15. [...т] мнте нтпе ψантеγеї нбї-мїханл
[...]оγωρ теγбωм ехεн-табом аγω ехεн-
[па]бвої ноγн[а]м аγеї нбї-мїханл аїбωпεн..!
[пе]хац наї хε-[е]кетї ноγ тїнаац нак екетї н-
[пω]не тинапобγппенїп тїнаац нмооγ пехаї
20. [нац хε-]еїетї наї ан оγте-неїкооγε евол ρїтоотк
[алла] еїете нт[ек]бом тнрнс ерраї ехεн-табам
[аγω е]хεн-паб[вр]ї ноγнам нтов-де пехац наї
[....]ε пемн[нт] ρа-пеїтооγ ρа-пеїкоορ нтоογ
[....]ε песнт[.]ехоγх велоγх варваρογх нтоογ-
25. [де пе]хау наι наї хε-екетї ноγ тїнаав нак пехаї нау
[хε-еїе]тї нтетневам тнрнс ерра[ї] ех[εн]-табам
[аγωερ]раї ехεн-паббоїноγнам пе[хρ]наї.
[...] нпекρε ерон [н]пекρε епенраν нпек-
ρε[..]оορ нка[.] нкепїкале н[п]енраν ерраї ехδ
30. нкн[..]ес нсафн ннім пψнним

Verso. 1. нквї-тбом ρї-пеγ..манко[тк....
мал аїω аїω тахн....оγ...[....

Zauberspruch um Kraft zu erhalten.

9. оγте war irrig wiederholt.
10. lies тнрнс.
14. прн, der Rest des letzten Zeichens würde eher zu ε passen.
25. наї irrig wiederholt.

Erman.

Generated for Ryan Baumann (Duke University) on 2020-02-07 20:47 GMT / http://hdl.handle.net/2027/mdp.39015020865393
Public Domain in the United States, Google-digitized / http://www.hathitrust.org/access_use#pd-us-google
Digitized by Google
Original from UNIVERSITY OF MICHIGAN

Generated for Ryan Baumann (Duke University) on 2020-02-07 20:47 GMT / http://hdl.handle.net/2027/mdp.39015020865393
Public Domain in the United States, Google-digitized / http://www.hathitrust.org/access_use#pd-us-google

Digitized by Google

Original from
UNIVERSITY OF MICHIGAN

P. 8318. № 8.

Papyrus. H. 49 cm. Br. 23 cm. Herkunft wie Nr. 1.

† ειc πατηρ ⳁαγιος ⳁαμην ειc ⳁηογ αγιο[c α]μην ειc πνευμα ⲛⳁαγιος αμην ⲓ̅c̅ αμην
πcωτηρ αμην cαβαωθ αμην †παρακαλει ⲛ̀μοκ cωτⲙ̀ εροι ⳁⲛ̄-ⲛ̣εκμητωε-
ⲛ̣εⳁτηч πετωοοπ πνο̅ⲩ̅ ⲛ̀ме πνο̅ⲩ̅ ⲛνεογογωειν πνο̅ⲩ̅ ⲛεмπηγε ⲙ̄ⲛ̄-πκαⳁ
πⲭοειc πνο̅ⲩ̅ ππαⲛ̄ πιωτ ⲛ̀ππⲭοειc ⲓc̅ [π]ⲉⲭc̅ παϊ ετογⲁⳁερατογ ерoч
ⲛбι-ⲛεχερεβιν ⲙ̄ⲛ̄-ⲛ̀cерафин ерε-[ⲟ]гωн нимстωт ⳁητч ⲉγⳁγмнεγε
роч ⲉγcмоγ ерoч ⲉγcмоγ ерoч ⲉγⲭω ммос ⲭε-αгιос αгιос αгιос .
кγριос cαβαωθ πληρос оγранос кγει кγтос αгιос тоⲯос оγ
.ε αлεθос πνο̅ⲩ̅ ππантократωр тπε ⲙ̄ⲛ̄-πкаⳁ меⳁ ⲉ̂вол ⳁм-пек
ⲉ̂оⲟ̂γ cωтм ерoι ⲛпоoγ анок [пу]нрε ⲛ̀меωε-нім †cопc
ⲛ̀мок ⲉⳁраї ехⲛ̄-пⲓ̣ⲛнр̄п ⲙ̄ⲛ̄-пιεвιω паι еткера ⳁⲛ̄-оγмооγ ет-
ⳁⲛ̄-пιапот ет-м паемто евол ⲭⲉкаас екесмоγ ерoч
ⳁⲛ̄-песмоγ ет-ⳁⲛ̄-тпе ⲛ̄тпе п[ⲉ]кманѱωпе етоγаав ⲛ̄вѱω пε
наι ноγпⲛ̄а евⲃмⲃом ⲙ̄ⲛ̄-оγⲛ̀ⲫ]б ⲛ̀ⳁрооγ ецецсⲟтп аγω
ецⳁолⲃ ⲛ̀θε ноγевιω ната.тωⲙ ⲛ̀тε-палас сооγтн
ⲛⲃмелета калос наⳁро неⳁоо[γ]т ⲙ̄ⲛ̄-неⳁιоме ⲙ̄ⲛ̄-ⲛ̣еѱнре
тнроγ ⲛ̀сωⲙ ⳁιтⲛ̄-пекноⲃ нран етоγаав ⲙ̄ⲛ̄ ⳁⲛ̄-кε-ран ннα-
ⲭооγ ⲉⳁраι ехѱ̣ ετε-наι-не а..фавнηфоγаγ санноγωф
кааффнкωф †таркω мωт[ⲛ̄] ⲛ̄нетнран ⲙ̄ⲛ̄-нетнⲃом
ⲙ̄ⲛ̄-нетⲛ̄фγлакτнрιон ⲭε-галⲗ.ε тетненергι ⲛ̀нетⲛ̄-
бοⲗ ⲉⳁраι ехѱ̣ ⲛ̄вιре наї ноγпетнаноγч ахⲛ̄-ллаγ ⲛ̄пе̅ⲟ̅ⲩ̅ⲟ
аллα ⲉγпетнаноγч наї ⲉ̣ї̣ѱанcѡ еволⲛ̣ ⲛ̀ⳁнтч̄
ⲛ̀ч̣ѱωпе ецхосе ⳁⲛ̄-палас ⲛ̀θе ноγсалпιⲯ ецⳁолⲃ
ⳁⲛ̄-рωι ⲛθе ноγевιω наⲧ̣актⲱⲛ̣ ⲛ̀ч̣таѱої ⲛ̄ппе
соγω ⲙ̄ⲛ̄-пнр̄п ⲙ̄ⲛ̄-ппеⳁ ⲙ̄ⲛ̄-θевсω нсеωхⲛ̄ ⲛ̄-
ⳁнт ⲛ̄гι-магια нім ⳁι-фарм[ⲁ]гια нім ѱа-енеⳁ ⲛ̄гтм-
хιтн ерoγн епιсрасмос ... аллα н.ⲛ̄кнаⳁмⲛ̄
евол ⳁιтⲛ̄-ппωнерос ...бωеⲃмⲛ̄ евол ⲉⳁраї ⲛ̄-
ⳁнтⲛ̄ ⲛ̄бї-пекпⲛ̄а етоγаав[ѱ]а-енеⳁ енενеⳁ амнηι
пⲟ̣р прη емθοι ⲉ̂вемор. евол ⲛθмаї ⳁⲛ̄-оγеооγ ⲙ̄ⲛ̄-
оγхарις ⲛ̀сеѱωпе ⲛ̄еⳁоо...ооγ ⲛ̄паωнⳁ есеѱωпе тахη
ⲧ̣ахⲏ паї ⳁⲟ.оγпе пⲃ̣ⲱ̣р̄ⲃ ⲛ̄.. папот ⲭоγтоγѐ напре
..ⲓⲁ̣пре метснаγсе ⲛ̄наⲗ̈ а]пре ⲛ̄мастикε ⲛ̄ⳁооγт ⲙ̄ⲛ̄-

Generated for Ryan Baumann (Duke University) on 2020-02-07 20:47 GMT / http://hdl.handle.net/2027/mdp.39015020865393
Public Domain in the United States, Google-digitized / http://www.hathitrust.org/access_use#pd-us-google
Digitized by Google
Original from UNIVERSITY OF MICHIGAN

Generated for Ryan Baumann (Duke University) on 2020-02-07 20:47 GMT / http://hdl.handle.net/2027/mdp.39015020865393
Public Domain in the United States, Google-digitized / http://www.hathitrust.org/access_use#pd-us-google

Digitized by Google

Original from
UNIVERSITY OF MICHIGAN

(P.8318) ογκογϊ νεββιω ναταϰτον..ϰ̣ερα νογκογι νμογνετωβι μν̄-

(8.)²

hineinkorrigirt mit kleiner Schrift { ṇ̇ạ̣ηρε.μν̄-ογφανος εβϰ
ερογṇ̇ṇ̇ομητ ν̣ϩοογ

[π]ειϰογ! νηρπ ναλεγ μν̄-ογα.οτ εϰνηπ̣ϩ̣ọγενα..ṇ̇ωϩϲ

35. [.....]ϑαβοβọγρϲẹ̣..νοτε ϩν̄-ογτμη ṅ̄ϰαμ μν̄-ϩβọ

[.....]τεγωη εϰογọμ ọειϰọ...

νει[.....]εν ewοπε πν̄ρ.ṇ̇ ϲηϩ εγχọωμẹ̣

μογ[.....]ϰεογâεγμηρ ερωγ νεṇ̇ϩ..

εγμηρ ε[.....]αγ ṅ̄.ϰϲω ωγ̣

Unten am Rand: [ϰ]τ ϫανθιος λ[θ]ϲιϲιννιος
ϰ̣ạ̣ [πρ]ϊϲϰϕ[ϲ] ṃ αγλαιος

Segen für einen Zaubertrank, der Beredsamkeit, Wohlstand u.a. verleiht. — Z.31 ff. Bereitung dieses Trankes. — Unten stand eine Liste der 42 Märtyrer wie Nr.19 und 20.

1. ϩηογ: für ϩγιος. — 5 ϩγμνεγε: verbessert aus ϩημνεγε. — 6. ρογ: lies ερογ. — 10. πιṇ̇ηρπ: verbessert aus πτ...., lies πιηρπ. — 12. ντπε irrig wiederholt. — 13. ειεγϲοτπ: streiche ein ει. — 14. ναται.τωṃ, vgl. Z. 23.33. — 16. ṅ̄ϲωπ: das π fast wie γι; ννα χοογ: lies ṇ̇ατ χοογ. — 17. εχωγ oder εχωϲ? — 21. ϲω oder ϲο? εβολṇ̇: er schrieb zuerst εβολ ϩ[ν], änderte diesen Anfang in εβολ ṇ̇[ϩητγ] und schrieb dann noch einmal ṇ̇ϩητγ. — 23. νγταωοι: das γ unsicher, es ist wohl verbessert worden. — 25. νγι für ν6ι. — 26. hinter πιϲραϲμοϲ fehlt nichts. ν.νϰναϩμν̄: er hatte νϰ irrig wiederholt. — 27. ππ̣ωνεραϲ; verbessert aus ππγ..... — 28. αμηνι: das ι ist wohl ein zufälliger Strich. — 30. ν̄ϩ̣ọο...ογ: die fehlenden Zeichen etwa ϰ̣τ. oder γ̣τ. — 31. ϩọ.ογ: lies ϩωωγ? — ϺΑϹΤΙΚΕ: das ΤΙϰ über Correcturen.

Die Schrift ist sehr verblasst.

Erman.

Digitized by Google
Original from UNIVERSITY OF MICHIGAN
Generated for Ryan Baumann (Duke University) on 2020-02-07 20:47 GMT / http://hdl.handle.net/2027/mdp.39015020865393
Public Domain in the United States, Google-digitized / http://www.hathitrust.org/access_use#pd-us-google

Generated for Ryan Baumann (Duke University) on 2020-02-07 20:47 GMT / http://hdl.handle.net/2027/mdp.39015020865393
Public Domain in the United States, Google-digitized / http://www.hathitrust.org/access_use#pd-us-google

Digitized by Google

Original from
UNIVERSITY OF MICHIGAN

P.8319. №9.

Papyrus. H. 32 cm. Br. 11 cm. Herkunft wie Nr. 1.

[....].....ⲁⲙⲟⲩ ⲛⲁⲓ ⲙⲡ[ⲣ]ⲟⲩ ⲡⲛ̣
[.....]. ⲁ..... ⲛ̣ ⲉⲧⲡⲟⲣⲱ̣ ....
[.....]. ⲟⲙ...ⲏ ⲧⲏⲣⲉⲥ ⲧⲓⲥⲟⲡⲥ ⲁⲩ[ⲱ]
[ⲏⲉⲡⲓⲕⲁⲗⲉⲓ ⲙ̄]ⲙⲟⲕ ⲙⲡⲟⲟⲩ ⲭⲉⲕⲁⲁⲥ
[ⲉⲕⲉⲉⲓ] ⲛⲁⲓ ⲉⲃⲣⲁⲓ ⲉⲭⲛ̄ⲡⲓⲁⲡⲟⲧⲛ̣
[....]ⲉ ⲉⲛ̄ⲧⲁⲃⲓⲭ ⲛⲟⲩⲛⲁⲙ ⲁⲛⲟⲕ .
[....]ⲭⲉⲕⲁⲁⲥ ⲉⲛ̄ⲧⲉⲩⲛⲟⲩ ⲉⲧⲓ ⲛ̣
[....]ⲝ̣. ⲝ̣. ⲉⲕⲁⲧⲣⲉⲩ ⲩⲟⲡⲉ
[.....]....[ⲁ]ⲡⲟⲧ ⲛⲧⲁ̣ⲃⲟⲛ̣ⲕⲁⲑ
[.....]..... ⲁⲡⲟⲧ ⲛⲧⲉⲛ
[....]..... ⲃⲛⲧⲁⲥⲏⲧⲡⲱ̣
[....]....ⲥⲟ ⲉⲃⲟⲗ ⲛⲉⲏⲧⲩ ⲁⲩ
[....]....ⲉⲁⲓⲱ ⲉⲁⲓⲱ· ⲭⲉ⁻ⲧⲓⲟⲣⲟ
[ⲕⲉⲣⲟⲕ]ⲙⲡⲟⲟⲩ ⲉⲛ̄ⲧⲃⲟⲙ· ⲛⲉⲣⲁ. .
[....]ⲧ̣ⲟⲛⲉⲣⲏⲧⲉⲏⲧⲉ .....

[....].[ⲁ]ⲣⲧⲉⲙⲏⲥⲓⲁⲥ ⲛⲁⲕⲣⲓⲟⲥ
[....]....ⲭⲉⲙⲡⲓⲛ·ⲛⲕⲉⲛ
[....]....ⲓⲟⲧⲉⲛⲧⲁⲧⲩ ...
[....]...ⲛⲩⲉⲣⲉ ⲛⲕⲥⲁ[ⲣⲧⲉ]
[....]ⲉⲁⲣⲟⲩ ⲛⲧⲱⲉⲛ ⲛⲥⲟⲩⲟ
[.ⲩⲁⲛ]ⲧⲉⲩⲗⲟⲉⲙ ⲕⲁⲗⲟⲥ
[....]. ·ⲁⲩ ⲛⲩⲕⲉⲣⲁ ⲛⲁ ....
[....].. ⲟⲩ ⲛⲕⲭⲟⲙⲏⲙⲏⲩ
[....]....ⲡⲙ ⲛⲣⲟⲩⲉⲉ ⲛ̣..
[....]ⲛⲉⲟⲟⲩ ⲩⲛⲁⲗⲱ ⲉⲛ...
[....]ⲧ̣ⲟⲙ ⲙⲡⲭⲟⲉⲓⲥ ☥

Besprechung eines Zaubertranks gegen Krankheit; Z. 16 ff. Bereitung des Trankes.

Die Schrift z. Th. abgewaschen. Auf Z. 2. 3. 5. 13. 14. 17 Punkte zur Worttrennung.

Erman.

Digitized by Google
Original from UNIVERSITY OF MICHIGAN
Generated for Ryan Baumann (Duke University) on 2020-02-07 20:47 GMT / http://hdl.handle.net/2027/mdp.39015020865393
Public Domain in the United States, Google-digitized / http://www.hathitrust.org/access_use#pd-us-google

Generated for Ryan Baumann (Duke University) on 2020-02-07 20:47 GMT / http://hdl.handle.net/2027/mdp.39015020865393
Public Domain in the United States, Google-digitized / http://www.hathitrust.org/access_use#pd-us-google

Digitized by Google

Original from
UNIVERSITY OF MICHIGAN

P. 8326 №10.

Papyrus. H. 17 cm. Br. 8,5 cm. Herkunft wie Nr. 1.

[ⲁ]ⲣⲓⲏⲗ ⲙⲁⲣⲙⲁⲣⲓⲱ ⲛⲡⲁ
[..]ⲛⲛⲟϭ ⲛⲁⲣⲣⲉ ⲛϫⲱⲱⲣⲉ ⲛⲧⲟⲟⲩ
[.]....ⲛⲓ̅ⲥ̣ [...]ⲉⲕⲡ.ⲧ̣ ⲉϩⲟⲩⲛ
[.........]ⲁⲏⲗ ⲛⲥⲁ̄ⲟⲩⲛⲁⲙ
5.[.........]ⲣ̣ ⲛ̀ⲙⲟⲩ ⲉⲩⲥⲟⲡ̅ⲥ̅
[.....]ⲡⲅⲉⲛ]ⲟⲥ ⲧⲏⲣⲩ ⲛⲁⲇⲁⲙ
[.........] ⲛⲡⲟⲟⲩ ⲇⲉ ϫⲱ
[†.....]ⲛⲛ̣ⲉ̣ⲧⲛⲃⲟⲙ ⲙ̄ⲛ̄ⲛⲉ
[ⲧⲛⲫⲩⲗⲁⲕⲧⲏ]ⲣⲓⲟⲛ ϫⲉⲕⲁⲁⲥ
10.[.........]ⲉ̣ⲧⲛⲉⲓ ⲛ̂ⲥⲁ̄ⲛⲁ̄ⲣⲱⲓ̈
[.........]ⲗⲁ ⲉⲧϩⲛ̀̄ⲧⲁⲃⲓϫ
[..........]ⲛⲁⲧⲱϫⲥ ⲛ̀ⲡⲁ
[.........]ⲓⲥ ⲙ̄ⲛ̄ⲟⲩⲉⲟⲟⲩ ⲙ̄ⲛ
[.........]ⲙⲏ ⲛ̀ⲡⲉⲙⲧⲟ ⲉⲃⲟⲗ
15.[.........]ⲣⲁⲁⲣⲁⲉ† ϩⲁⲣ̄

Zauberspruch.

Z. 4: vor ⲁⲏⲗ stand wohl ϩ oder ⲗ. — Z. 9: ⲣⲓⲟⲛ mit zwei Punkten.

Erman.

Generated for Ryan Baumann (Duke University) on 2020-02-07 20:47 GMT / http://hdl.handle.net/2027/mdp.39015020865393
Public Domain in the United States, Google-digitized / http://www.hathitrust.org/access_use#pd-us-google
Digitized by Google
Original from UNIVERSITY OF MICHIGAN

Generated for Ryan Baumann (Duke University) on 2020-02-07 20:47 GMT / http://hdl.handle.net/2027/mdp.39015020865393
Public Domain in the United States, Google-digitized / http://www.hathitrust.org/access_use#pd-us-google

Digitized by Google

Original from
UNIVERSITY OF MICHIGAN

P 8315. № 11.

Pergament, der Anfang fehlt. H. 38 cm. Br. 8 cm. Herkunft wie Nr. 1.

.....]M[.....
..]τωεερε M[.....
..]πεcnoγ cωκ ϩN̄[....
.ο]γhp N̄NογôειѠ.κ[..
5. ..]κατα ϩρακ τ.ϛ.N̄N[.
..]NογτémαγocϵѠϵN
..]poceiémhteiano[κ
ετc]ϩαϊ N̄τειêπϊcτολh
..]καϩN̄βοτε N̄κιρѠ[.
10. ..]Nϵ·

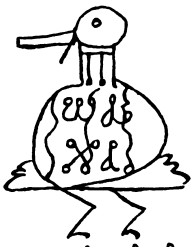

14.
15.
20.

Erman.

Wohl Amulett; der Vogel scheint ein Monogramm zu sein.
17. Der senkrechte Strich in ϥ scheint getilgt zu sein. – 19. a ist in H verbessert.

Digitized by Google
Original from UNIVERSITY OF MICHIGAN
Generated for Ryan Baumann (Duke University) on 2020-02-07 20:47 GMT / http://hdl.handle.net/2027/mdp.39015020865393
Public Domain in the United States, Google-digitized / http://www.hathitrust.org/access_use#pd-us-google

Generated for Ryan Baumann (Duke University) on 2020-02-07 20:47 GMT / http://hdl.handle.net/2027/mdp.39015020865393
Public Domain in the United States, Google-digitized / http://www.hathitrust.org/access_use#pd-us-google

Digitized by Google

Original from
UNIVERSITY OF MICHIGAN

P 8328. №12

Pergament, kleine Bruchstücke von Amuletten. Herkunft wie Nr. 1.

Oberer Theil eines Blattes:

+ ἀβρα· ἀβραααβα· ἀβραμιηλ·
πεντανογ[ρ]μνλωτ [ρ]μπτακο
νcοδομ[.] μνγομορρα·νογ[ρ]μ

Unterer Theil eines anderen Blattes:

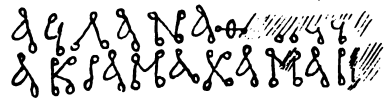

Darunter mit anderer Tinte

Erman.

P 8323. №13.

Papyrusstreifen. Herkunft wie Nr. 1.

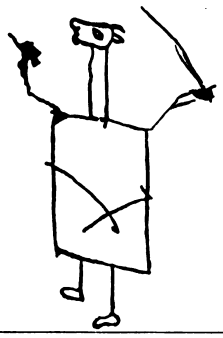

Darunter steht:

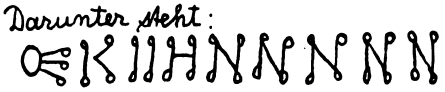

Erman.

P 8333. №14.

Papyrus, kleine Bruchstücke. Herkunft wie Nr. 1. Dabei:

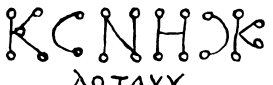

λοταχγ

im Alterthum aus einem Papyrus herausgeschnitten.

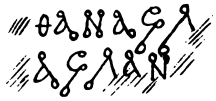

...ηποογ αμογ ναϊ...
...γν ωανεψϊχογε...

Erman.

Digitized by Google
Original from UNIVERSITY OF MICHIGAN
Generated for Ryan Baumann (Duke University) on 2020-02-07 20:47 GMT / http://hdl.handle.net/2027/mdp.39015020865393
Public Domain in the United States, Google-digitized / http://www.hathitrust.org/access_use#pd-us-google

Generated for Ryan Baumann (Duke University) on 2020-02-07 20:47 GMT / http://hdl.handle.net/2027/mdp.39015020865393
Public Domain in the United States, Google-digitized / http://www.hathitrust.org/access_use#pd-us-google

Digitized by Google

Original from
UNIVERSITY OF MICHIGAN

P. 8329. № 15.

Pergament, H. 15 cm. Br. 9 cm. War zu einer kleinen Rolle von 3 cm. Länge zusammengekniffft. Herkunft wie Nr. 1.

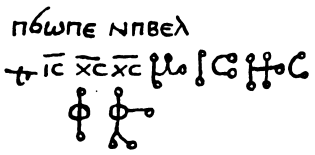

Darunter mit anderer Tinte und in umgekehrter Richtung:

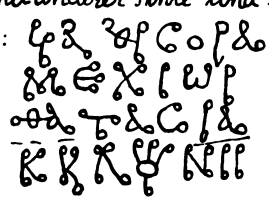

Amulett, vgl. Nr. 16.

Erman.

P. 8331. № 16.

Papyrus, Br. 11 cm. War zusammengekniffft. Herkunft wie Nr. 1.

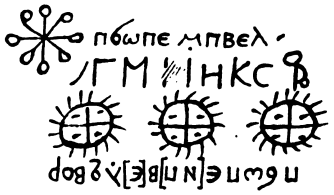

Amulett, vgl. Nr. 15.

Darunter und zum Theil darüber mit anderer Tinte in grosser dicker Schrift ein Text, von dem nur Bruchstücke erhalten sind. So z. B.:

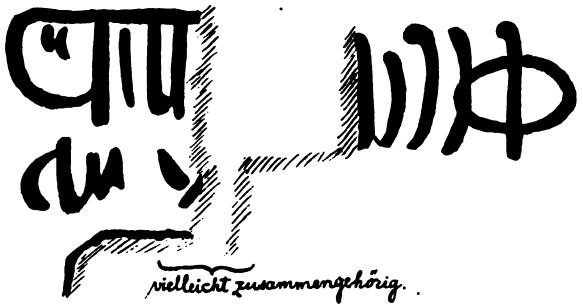

vielleicht zusammengehörig.

Erman.

Digitized by Google
Original from UNIVERSITY OF MICHIGAN
Generated for Ryan Baumann (Duke University) on 2020-02-07 20:47 GMT / http://hdl.handle.net/2027/mdp.39015020865393
Public Domain in the United States, Google-digitized / http://www.hathitrust.org/access_use#pd-us-google

Generated for Ryan Baumann (Duke University) on 2020-02-07 20:47 GMT / http://hdl.handle.net/2027/mdp.39015020865393
Public Domain in the United States, Google-digitized / http://www.hathitrust.org/access_use#pd-us-google

Digitized by Google

Original from
UNIVERSITY OF MICHIGAN

P. 8330. №17.

Papyrus. H. etwa 14 cm. Br. 12 cm. Herkunft wie Nr. 1.

[....]ιπχογ[τα]γτεμ
[....]ΑΝΑλ[. ...]:
[.....]ΝΑΜΪΗλ
ΒΑΜΪΗ[λ .....]
ЄΜΪΗλ:Σ[...]Ηλ:ΗΥΝΪΗλ
ΪΑΜΪΗλ:ΘΑΜΪΗλ:ΚΑΘΑΗλ
ΛΑΜΪΗλ:ΟΑλΑΜϽΥΗλ:ΗΑΜΪ
ΛΑΜΪΘΪΗλ:ΑΝΘ[.....]Ηλ
CΑΡΪΘΪΗλ:Τ...ΜΪΗλ:ϹΟϹ...
[...]ΜΑΗλ:ΠΑΤΟΥΗλ:ΧΪΡΪΗλ:
.ΜΑΗλ:ΩΑΜΪΗλ:ΙϹ ΧϹ
ϹΟΤ..ΛΪΑ ΑΜΗΝΟΘ

Amulett, sehr verblasste Schrift. Die alphabetische Reihenfolge der Namen ist gestört.

Erman.

P8324. №18.

Papyrus. H. 15 cm. Br. 9 cm. Herkunft wie Nr. 1.

ЄΤΒЄ-ΠΚΑΥΜΑ
ЄΤΒЄ-ΟΥΤΚЄϹ ΝΚΑΛΑΖΗ
ЄΤΒΗΜΗΤΡΑ
ЄΤΒΗ-ΟΥΨΑΛ ЄΥΤΙΤΚЄϹ
ΨΒЄ ΝΤΙΑΨΑΛΜΑ ΜΝ-ϹЄΨΥ
ΝΤΙΑΨΑΛΜΑ ΝΨΑΜΝΤ ΝΨΑΖΙΜ
Ν ΝΡЄΝ ΝΜΑΡΙΑ Ν ΝΑΡΑΝΓΕΛΟϹ

Amulett mit Angabe der Wirkungen? Oder nur Liste von Amuletten? Zwischen Z. 1 und 2 vielleicht eine Lücke.

Erman.

Digitized by Google
Original from UNIVERSITY OF MICHIGAN
Generated for Ryan Baumann (Duke University) on 2020-02-07 20:47 GMT / http://hdl.handle.net/2027/mdp.39015020865393
Public Domain in the United States, Google-digitized / http://www.hathitrust.org/access_use#pd-us-google

Generated for Ryan Baumann (Duke University) on 2020-02-07 20:47 GMT / http://hdl.handle.net/2027/mdp.39015020865393
Public Domain in the United States, Google-digitized / http://www.hathitrust.org/access_use#pd-us-google

Digitized by Google

Original from
UNIVERSITY OF MICHIGAN

P. 8317. № 19.

Papyrus. H. 26 cm. Br. 18 cm. Das Blatt ist aus Stücken zusammengeklebt, die auf der Rs. schon beschrieben waren. Herkunft wie Nr. 1.

	ΔΩΜΗΤΙΑΝΟC, α		ΘΕΟΦΙΛΟC —	κβ
	ΚΥΡΙΩΝ —	β	ΞΑΝΘΙΟC	κγ
	ΚΑΝΔΙΔΟC	γ	ΠΡΙCΚΟC	κδ
	ΔΟΜΝΟC	δ	ΗΛΙΑΔΗC	κε
5.	ΚΥΡΙΛΛΟC	ε	CΑΚΕΡΔΩΝ	κϛ
	ΕΥΤΗΧΙΟC	ϛ	ΟΥΑΛΕΡΙΟC	κζ
	ΦΛΑΙΟC	ζ	ΔΑΝΙΗΛ	κη
	CΕΥΗΡΙΑΝΟC	η	ΜΑΥΡΙΚΙΟ.	[κθ]
	ΦΙΛΟΚΤΙΜΟ̣[.]	[θ]	..ΑΝΑC[....	λ]
10.	ΑΙΚΙΑC	ι	.]ΕΟΝΤ[.....	λα]
	ΗΛΙΟC	ια	ΑΓΑΓΙ[.....	λβ]
	.ΚΑΙΚΙΟC	ιβ	ΒΙϒΙΑΝΟ[....	λγ]
	ΑΕΤΙΟC —	ιγ	CΜΑΡΑΚ.ΟC	λ[δ]
	ΗΡΑΚΛΙΟC	ιδ	ΛΥCΙΜΑΧΟC	λε
15.	ΜΕΛΙΤΙΟC	ιε	ΓΑΙΟC	λϛ
	Α̣ΛΕΞΑΝΔΡΟC	ιϛ	ΓΟΡΓΟΝΙΟC	λ[ζ]
	ΙΩΑΝΝΗC	ιζ	ΧΟΥΔΙΟC	[λη]
	ΘΕΟΥΔΟΥΛΟC	ιη	CICINNIOC	[λθ]
	[ο]ΓΑΛΗC	ιθ	ΑΓΛΑΙΟC	[μ]
20.	ΑΧΙΛΛΕΥC	κ	ΠΕΝΕϒΟ̄ΝΚΑ	[μα]
	ΗCΥΧΙΟC	κα	ΒΙΚΟ̣ΓΛΛΑ..[...	μβ]

Liste der 42 Märtyrer, vgl. Nr. 20 und Nr. 8 am Ende.

Erman.

Digitized by Google
Original from UNIVERSITY OF MICHIGAN
Generated for Ryan Baumann (Duke University) on 2020-02-07 20:47 GMT / http://hdl.handle.net/2027/mdp.39015020865393
Public Domain in the United States, Google-digitized / http://www.hathitrust.org/access_use#pd-us-google

Generated for Ryan Baumann (Duke University) on 2020-02-07 20:47 GMT / http://hdl.handle.net/2027/mdp.39015020865393
Public Domain in the United States, Google-digitized / http://www.hathitrust.org/access_use#pd-us-google

Digitized by Google

Original from
UNIVERSITY OF MICHIGAN

P. 8332. № 20.

Papyrus. H. 19 cm. Br. 20 cm. Herkunft wie Nr. 1.

]ιοτεᾳγ[
]γωει..cωψεκβι[

[α .....]ανος	ιᾱ ηλ[	κβ]θεοφιλ
[β .....]	ιβ εκ[	κγ] .....
[γ..]νηητος	ιγ αετ[	κδ] .....
[δ...]νος	ιδ ηρα[	κε] ...ᾳλης
[ε .]γριλλος	[ιε]μελι[	κϛ]....ρᾱων
[ϛ.....]ος	ιϛ αλεξα[	κζ]....εριος
[ζ .]λαϊος	ιζ ιωαννη[	κη]...ιηλ
[η .]εγηριανος	ιη θεογδογ[	κθ]...ρικιος
[θ .]ιλοκτιμ[..]	ιθ ογαλη[	λ].....αcιος
[ι ..]κιας	κ αχιλλεγ[	λα]...ντιος
	κα ηcγχιο[	λβ].....ος
	[.]α	λγ]....ανος

Vgl. zu Nr. 19.

Erman.

Digitized by Google
Original from UNIVERSITY OF MICHIGAN
Generated for Ryan Baumann (Duke University) on 2020-02-07 20:47 GMT / http://hdl.handle.net/2027/mdp.39015020865393
Public Domain in the United States, Google-digitized / http://www.hathitrust.org/access_use#pd-us-google

Generated for Ryan Baumann (Duke University) on 2020-02-07 20:47 GMT / http://hdl.handle.net/2027/mdp.39015020865393
Public Domain in the United States, Google-digitized / http://www.hathitrust.org/access_use#pd-us-google

Digitized by Google

Original from
UNIVERSITY OF MICHIGAN

P.8316. № 21.

Papyrus. H. 42 cm. Br. 9 cm. Herkunft wie Nr. 1.

Recto.

ⲡⲱⲛⲉ ⲛ̀ⲥⲉⲕ[ⲧ] ⲟⲩⲭⲛⲃⲉ ⲉⲩⲧⲁⲣⲱ
ⲡⲉ ⲡⲱⲛⲉ ⲛ̀ⲭⲉⲭ ⲟⲩⲭⲏ[ⲧ]ⲃⲓ ⲉⲩⲕⲛⲙ
ⲡⲉ
ⲱⲁⲕϫⲓ-ⲡⲱⲛ̀ⲓ ⲱⲁⲕⲧⲉⲛⲁⲩ ⲛ̀ⲕⲧⲁ
5. ⲁⲃ ⲉⲡⲙⲁⲩ ϫⲓ-ⲟⲩⲃⲁⲓ ⲛ̀ⲕⲇⲓ-ⲡⲓⲧⲟⲥ
ⲛ̀ⲱⲁⲕⲛⲱⲁⲕ ϫⲁⲃⲩ ⲉⲣⲟⲩ ⲛ̀ⲕⲱ
ⲱⲙ ⲉⲣⲁⲩ ⲛⲟⲩⲕⲟⲩⲓ ⲛ̄ⲕⲧⲁⲗⲁⲥ ⲉⲡ
ⲕⲱϫ̀ⲧ ⲙ̄ⲡⲡⲉⲩⲙⲟⲟⲩ ⲉⲃϫⲁⲃ̄ⲥ
ⲛ̀ⲙⲁⲩ ϫⲉⲛⲛⲉⲩⲣⲱⲕϫ ⲱⲁⲕⲇⲓ
10. ⲟⲩⲕⲟⲩⲓ ⲛ̀ⲓⲱⲧ ⲙ̄ⲛ̄ⲡⲥⲁⲣⲧ ⲱⲁⲛ
ⲧⲟⲩⲗⲱϫⲙ̀ ⲱⲁⲕⲃⲁⲡ ⲟⲩⲕⲟⲩⲓ
ⲛⲁⲡⲉⲓ ϫⲛ̀ⲡⲁⲡⲉⲓ ⲉⲧⲥⲁⲕⲓ
ⲛ̀ⲕⲙⲁⲣⲩ̀ ⲉⲡⲧⲁⲡ ⲛ̄ⲡⲓⲧⲟⲥ ⲉⲧϫⲓ
ⲧⲃⲁⲗⲁϫⲧ ⲛ̀ⲱⲁⲩⲃⲁⲗ̄ⲩ ⲉⲃⲁⲗ
15. ⲛ̀ⲧⲟⲩⲃⲛⲧⲩ ⲉⲁⲃⲃⲉⲡ-ⲭⲱⲃⲉ
ⲱⲉⲧ-ⲧⲃⲁⲗⲁϫⲧⲉⲃⲁⲗ ⲛⲟⲩⲕⲟⲩⲓ
ⲛ̀ⲧⲉⲉⲱⲧ ⲉϫⲣⲁⲓ ⲱⲁⲛⲧⲉⲃⲭⲁⲗ
ⲭⲉⲗ ⲛ̀ⲧⲉⲃⲓⲧⲩ̀ ⲉⲡⲏⲉⲣⲱ ⲛ̀ⲧⲟⲩ
ⲣⲉϫⲣⲱϫⲩ̀ ⲉⲃⲁⲗ ⲛ̀ⲧⲉⲡⲁⲣⲱⲩⲉⲃ sic
20. ⲁⲗ ⲛ̀ⲧⲉⲩⲱⲁⲩⲉⲓ ⲛ̀ⲧⲉⲥⲉⲕ[ⲧ]
ⲡⲁⲡⲉⲓ ⲕⲁⲗⲟⲥ ⲛ̀ⲕⲧⲁⲁⲩⲉⲡⲙⲁ
ϫⲓ-ⲣⲟⲩϫⲓ ⲙ̄ⲛⲟⲩⲕⲟⲩⲓ ⲛⲓⲃⲧ
ⲛ̀ⲃⲓⲛⲓⲃⲉ ⲛ̄ⲱⲱⲣⲡ ⲕⲧⲁⲗⲁ
ⲉϫⲣⲁⲓ ⲛ̀ⲡⲙⲁⲩ ⲛ̄ⲡⲱⲓ ⲛ̄ⲡⲙⲁⲩ
25. ⲛ̄ⲡⲱⲛⲓ ⲛ̀ⲕⲥⲁϫⲧⲉ ϫⲁⲣⲁⲩ
ⲱⲁⲛⲧⲉⲩϫⲙⲁⲙ ⲛ̄ⲃⲥⲱⲗⲙ
ⲱⲁⲕⲱⲉⲧ̄ⲩ ⲉ̄ⲃⲁⲗ ⲛ̀ⲕⲱⲟⲩⲟⲱ̀
ⲉ̄ⲃⲁⲓ ⲛ̀ⲕⲇⲓ-ⲧⲡⲉⲱⲓ ⲛ̄ⲡⲁⲡⲉⲓ ⲉⲡ
ⲙⲁⲩ ⲉⲧⲥⲁⲗⲙ ⲛ̀ⲕⲧⲁϫⲩ̀ ⲛⲟⲩⲕⲉⲱ
30. ⲛ̀ⲕϫⲁⲗⲁ ⲛ̀ⲡⲓⲧⲟⲥ ⲉⲡⲉⲥⲛⲧ ⲛ̄

Digitized by Google
Original from UNIVERSITY OF MICHIGAN
Generated for Ryan Baumann (Duke University) on 2020-02-07 20:47 GMT / http://hdl.handle.net/2027/mdp.39015020865393
Public Domain in the United States, Google-digitized / http://www.hathitrust.org/access_use#pd-us-google

Generated for Ryan Baumann (Duke University) on 2020-02-07 20:47 GMT / http://hdl.handle.net/2027/mdp.39015020865393
Public Domain in the United States, Google-digitized / http://www.hathitrust.org/access_use#pd-us-google

Digitized by Google

Original from
UNIVERSITY OF MICHIGAN

(P. 8316) ⲛⲕⲱⲱⲙ ⲉⲣⲁⲩ ⲛⲕⲡⲱⲱⲛⲉ ⲛⲙ
ϫⲉⲛⲛⲉⲩⲣⲱⲕϩ ⲛⲕϩⲁⲃⲥ̄ⲩ ⲛ̄ⲟⲩ
ⲕⲟⲩⲓ·ⲛⲁⲧⲕⲁⲣⲱⲙⲉ ⲉⲛⲉⲩ ⲣⲁⲩ̄ ⲛ
ⲉⲃⲱⲓⲡ̄ⲃⲁⲓ ⲛⲟⲩⲕⲟⲩⲓ ⲛⲕⲧⲁⲗⲁⲩ̄
35. ⲉϫⲉ-ⲟⲩⲃⲁⲉⲓ ϩⲓϫⲛ̄-ⲣⲱⲩ ⲛ̄ⲡⲃⲁⲓ
ⲉⲃϩⲁⲃⲥ ⲛ̄ⲱⲩⲁⲩⲕⲃⲱ ⲛ̄
ⲱⲁⲕⲛⲉϩ-ⲡⲁⲡⲉⲓ ⲉ̄ⲡⲉⲥⲛⲧ ⲉⲡⲙⲁ
ⲛⲕⲧⲁⲗⲁⲩ ⲛ̄ⲕⲥⲁϩⲧⲉ ⲣⲁⲩ ⲛⲃⲃⲣⲃⲣ
ⲛ̄ⲕⲧⲁⲁⲩ ⲉⲡⲃⲁⲓ ⲛⲕⲁⲓ-ⲡⲥⲉⲉⲡⲉ
40. ⲛⲡⲁⲡⲉⲓ ⲉⲣⲁⲩ ⲱⲁⲛⲧⲉⲩⲡⲓⲥⲉ
ⲛⲕⲡⲁϩⲧⲩ ⲉⲡⲃⲁⲓ ⲛⲕⲁⲉⲉⲩ ⲃⲁⲓ
ⲛⲧⲉⲩϩⲉ ⲛ̄ⲕⲁⲓ-ⲡⲓⲧⲟⲥ ⲉⲣⲁⲩ
ⲛ̄ⲕⲱⲱⲙ ⲉⲣⲁⲩ ⲛⲟⲩⲕⲟⲩⲓ ⲕⲁⲁⲁⲩ
ⲉⲧⲃⲁϩⲧ̄ ⲙ̄ⲛ̄-ⲡⲙⲁⲩ ⲛⲕⲥⲁϩⲧⲉ ⲛ
45. ⲕⲡⲱⲱⲛⲉ ⲛⲥⲱⲩ ϩⲓ-ⲧⲃⲁⲗⲁϩⲧ
ϫⲉⲛⲛⲉⲩⲣⲱⲕϩ ⲛⲱⲁⲣⲉⲡⲉⲕϩⲛⲧ
ⲉⲙⲧⲁⲛ ⲉϫⲱⲩ

Verso.

ⲱⲁⲕⲣⲉⲕϩ̄-ⲟⲩⲕⲗⲉⲗ ⲛ̄ϩⲁⲥ̄ⲙ
ⲛⲕⲧⲉⲛⲁⲩ ⲛⲕⲧⲁ ⲟⲩⲕⲟⲩⲓ ⲛ̄ⲙⲏ
ⲛⲥⲃⲟⲣⲃⲣ̄ ⲛⲕⲡⲁϩⲧⲩ̄ ⲉⲡⲃⲁⲓ
ⲉϫⲛ̄-ⲡϩⲁⲥ̄ⲙ ⲉⲧⲣⲁⲕϩ̄ ⲛⲱⲩⲉⲧ
5. ⲧⲃⲁⲗⲁϩⲧ ⲉⲃⲁⲗ ⲛⲕⲧⲁ[...]
ϫⲏ ⲛⲕⲥⲉⲧⲩ-ⲡⲙⲁⲩ ⲛⲧⲃⲁⲗⲁϩⲧ
ⲉⲧϫⲛ̄-ⲧⲙⲏ ⲙ̄ⲛ̄-ⲫⲁⲥⲙ ⲉⲩϫⲏⲩ
ⲛⲕⲱⲩⲉⲡⲓⲧⲟⲥ ⲉⲃⲁⲗ ϩⲓ-ⲧⲃⲁⲗⲁϩⲧ̄
ⲛⲕⲧⲁⲁⲩ ⲉⲡⲃⲁⲓ ⲉϫⲛ̄-ⲛⲁⲓ ⲛⲕⲱⲱ
10. ⲙ ⲉⲣⲁⲩ ⲛⲕⲡⲱⲱⲛⲉ ⲛⲥⲱⲩ ϫⲉⲛⲛⲉ
ⲩⲣⲱⲕϩ ⲱⲁⲛⲧⲉⲃⲕⲃⲱ ⲛⲟⲩ
ⲕⲟⲩⲓ ⲉⲕⲡⲱⲱⲛⲉ ⲛⲥⲱⲩ ⲛⲕⲛⲧⲩ ⲉϩⲣⲁ̈
ⲛⲕⲉⲱⲩⲧ ⲉϩⲣⲁⲓ ⲱⲁⲛⲧⲉⲩϫⲁⲗϫⲉⲗ
ⲛⲃⲕⲃⲱ ⲛⲕⲃⲓⲧⲩ̄ ⲉⲡⲓⲉⲣⲱ ⲛⲕⲣⲉϩⲣⲱ̄
15. ⲉⲃⲁⲗ ⲛⲕⲛⲧⲩ ⲛⲕⲉⲱⲩⲧ̂ ⲉϩⲣⲏⲓ ⲱⲁⲛ
ⲧⲉⲩⲱⲩⲁⲩⲉⲓ ⲛⲕⲃⲁⲗⲩ ⲁⲩⲱ ⲱⲁⲕ
ϩⲁⲃⲉⲥⲩ̄ ⲉⲕⲃⲓ ⲙⲁⲩ ⲉⲡⲙⲁⲩ
ϫⲉⲛⲉⲣⲱⲙⲉ ⲛⲉⲩ ⲣⲁⲩ ⊖

(21.)[2.]

Ein Recept zum Färben.

Recto: Z. 6 ⲛⲱⲩⲁⲕ: irrig wiederholt.
15. 6 ⲛⲧⲩ: ⲛ wie ⲏ oder ⲡ gestaltet.
25. ϩⲁⲣⲁⲩ: das Ende des Wortes verbes. sert, daher ⲩ unkenntlich.
30: Streiche ⲛ̄ am Schluss.
33: Hinter ⲕⲟⲩⲓ ein Punkt. — Dass ⲩ in ⲣⲁⲩ über einer Correctur. — Strei che ⲛ̄.
34: Der Strich über ⲡ scheint zufällig.
36: Auf ⲛ̄ folgte nichts.
41: Lies ⲉⲡⲃⲁⲓ?
43–44: lies ⲛⲕϩⲁⲁⲩ ⲉⲧⲃⲁⲗⲁϩⲧ?
Verso. Z. 2: hinter ⲗⲁ ein Punkt.
3: ⲃⲟⲣⲃⲣ, das o wohl nachträglich einge fügt.
4: lies ⲛⲕⲱⲩⲉⲧ?
8: lies ⲛⲕⲱⲩⲉⲧ-ⲡⲓⲧⲟⲥ?
11: hinter ⲛⲟⲩ begann er ⲕⲟⲩⲓ zu schreiben, verlöschte es aber.
15: ⲛⲕⲛⲧⲩ sieht aus wie ⲛⲕⲏⲧⲩ. — ⲉϩⲣⲏⲓ, das ⲏ scheint Correctur.

Erman.

Digitized by Google
Original from UNIVERSITY OF MICHIGAN
Generated for Ryan Baumann (Duke University) on 2020-02-07 20:47 GMT / http://hdl.handle.net/2027/mdp.39015020865393
Public Domain in the United States, Google-digitized / http://www.hathitrust.org/access_use#pd-us-google

Generated for Ryan Baumann (Duke University) on 2020-02-07 20:47 GMT / http://hdl.handle.net/2027/mdp.39015020865393
Public Domain in the United States, Google-digitized / http://www.hathitrust.org/access_use#pd-us-google

Digitized by Google

Original from
UNIVERSITY OF MICHIGAN

P5565. № 22.

Papyrus. H. 7cm. Br. 31cm. Erworben 1887 in Theben. Übersetzt bei Erman, „Heidnisches bei den Kopten" Aegypt. Zeitschr. 1895, Heft 1.

αγβογρε αγβ̣ǫ̣.ρε εϊc πα̣πατ ⸗ννογβ ⸗ντοοκ ε.χοογκ ⸗παϩωβ̣ κ⸗ναϩιαεϊ επωωτ
κνα⸗μοοc ετβε⸗παϊ εκχοογτ επμοογ ταπαγκωϥ απ⸗ειο ταειννπ⸗ϥλγϩϩε
⸗πεμ⸗πεϊχοογκ ⸗ca⸗ναϊ ⸗πεϊϩαβκ ⸗ca⸗νικοογε ειι̣ϩχοογκ εϩογνενιμ
πωη ⸗ννιμ χε⸗εκαν⸗τκιτε αχωϥ μ⸗ν⸗πφινηβ ϣαντε⸗πρη ⸗πχογcι ει εϩραϊ
χε⸗πραν ⸗μμητ παπληγπε α̣χε εccε⸗τε τ̣β̣ ⸗cβθω⸗τε ταϊ ταϊ cντε ⸗ncωνε
ετμοογκ ⸗ϩητ ετλγπε νϩητ ετᾰϣε εϩραϊ ϩα⸗τπε μνπκαϩ ετ⸗ϩ⸗μ⸗πνογν
χε⸗ec ϩωρ πωηρε ⸗ννεccε αϥ ικωτε αποϩ ν.ο⸗ννογϩιce cογογε ⸗μμο.αϩρωτατc
εcκωτε απρη εχαλαγ ⸗ντμητε ⸗ντπε/ετκ ⸗μογτ ⸗ντμητε ⸗ντπε ecce
μ⸗ν⸗cβθω⸗τε cντε·ν cωνε ετμοογκϩ ⸗ϩητ ετλγπη ⸗ϩητ
ετϩ[⸗μ]⸗πνογν χε⸗⸗ντοκ⸗πε αξ ⸗ντοκ⸗πε αβραϩαχ παγγϊλος
ετϩμοος ϩιχ⸗μ⸗πωηη ⸗μπαράτοιcος ετα̣ϩϩε ντκιτε χν⸗αβτιμελ
λεχ ⸗ncϩβγτηνε̣μπε εκαειν⸗τκιτε εχ⸗ν⸗νιμ πωη ν[ι]μ
ετη ετη ταχη ταχη

Zauberspruch gegen Schlaflosigkeit (oder zum Einschläfern von Wachen?), mit Erwähnung von Isis, Nephthys und Horus. Sehr stark verderbt.

Z. 1. wohl nicht επωωϊ — 5. τβ̣ oder τβχ? — 7. 9. 13. Die leeren Stellen sind im Original freigelassen, da der Papyrus schlecht war. — 8. Das / hinter τπε weist wohl auf die ebenso bezeichneten Worte über der Zeile, die aber wohl erst hinter ετκ einzuschalten sind.

Erman.

Digitized by Google
Original from UNIVERSITY OF MICHIGAN
Generated for Ryan Baumann (Duke University) on 2020-02-07 20:47 GMT / http://hdl.handle.net/2027/mdp.39015020865393
Public Domain in the United States, Google-digitized / http://www.hathitrust.org/access_use#pd-us-google

Generated for Ryan Baumann (Duke University) on 2020-02-07 20:47 GMT / http://hdl.handle.net/2027/mdp.39015020865393
Public Domain in the United States, Google-digitized / http://www.hathitrust.org/access_use#pd-us-google

Digitized by Google

Original from
UNIVERSITY OF MICHIGAN

P. 5527. № 23.

Papyrus, H. 16 cm. Br. 21 cm. Auf der Rs. Reste einer griechischen Rechnung, etwa des 8ten Jahrh. Erworben 1877, veröffentlicht und erklärt von L. Stern, Aeg. Ztschr. 1885 S. 42.

† τιωψ ελλι ογηκ βακφιογοαϱ πιναϭ εταϊναϱτι :
πηϱ ετκηϱ εϱληϊ ειχε-τη μθ φηληγενος
μν-νετεγ ενελλεκ τηλογ δινψκογλ μενιβληογ
μν-νεκεκαγνι εθε-παερ νετενϲαγν εμαγ μν-νε
τενϲαγν εμαγ εν πϭϲ χιχωογ τηλογ † τιϲημμη νεκ
τιϲημμη νεκ κρατωτοκρατο παντοκρατωρ ⲅ ⲥγτ
† χε ϊογϲϊωψ ϱειϊμαναηλ ειμαναηλ ϱειϊεκϯ...ϩ
χρϲ ϱειϊκτα ✳ χε-τειϊ-τε μαρια μαριαμ μαρι...
μαριαμην ⲅ ⲥγ ⲧηϱ τασψτα πιλωμι τελ!!.ϲ
ϩ πιιν ϩ

Zauberspruch in faijumischem Dialekt.

1. εταϊ, für ϊ könnte man wohl auch ϱ lesen. — 3: Das ψ ist wohl eine Verschreibung. — 6 und 9: die seltsame Ligatur vermag ich nicht zu lösen. — 7: Das Zeichen am Anfang ist durch eine Correctur aus † entstellt. In ϱειϊμαναηλ steht eigentlich αϲη für αη, doch ist der das ϲ bildende Strich wohl nur ein Zufall. — 9: das τ in ψτα ist ungewöhnlich gestaltet in Folge einer Correctur. — 12. ϩ ist Abkürzung für ϩειν̄α, man erwartet ϩ πιψν̄ϩ, was aber nicht dasteht; die Spuren führen eher auf πη̄ν̄.

Erman.

Digitized by Google
Original from UNIVERSITY OF MICHIGAN
Generated for Ryan Baumann (Duke University) on 2020-02-07 20:47 GMT / http://hdl.handle.net/2027/mdp.39015020865393
Public Domain in the United States, Google-digitized / http://www.hathitrust.org/access_use#pd-us-google

Generated for Ryan Baumann (Duke University) on 2020-02-07 20:47 GMT / http://hdl.handle.net/2027/mdp.39015020865393
Public Domain in the United States, Google-digitized / http://www.hathitrust.org/access_use#pd-us-google

Digitized by Google

Original from
UNIVERSITY OF MICHIGAN

P5535. № 24.

Pergament. H. 6cm. Br. 12cm. War zu einem Päckchen dieser Grösse zusammengefaltet und umschnürt. Zwischen 1877 und 1879 erworben.

†ΘΝΥΡΗΤΕΛΑCΕΠΑΡΑΤΙCωC ΑΝΗ ϛ ΤΦΟΡΑ ΦΩΤΑΜΑΒΗΕΙ
ΧΑΝΝΑΒωΘ ΤΡΑΒΑΝ· ΒΘΒΕΕΙΤΑΒΗΤΑΜ ✻ ⲘⲘ
ϗ ϗ ϗ ϗ ϗ ϛ ⲗ ϗ ⲩ ⲗ ⲗ ΜΗΧΑΗΛ ΓΑΒΡΗΛ
ΡΑΦΑΗΛ CΥΡΥΗΛ ΦΑΚΥΗΛΑCΥΗΛΑΝΑΗΛ
5. ⲗ ✻ ⲗ ΤΙωΛΚΛΑΝ ΝΡΑΝΜΕΝΕΤΕΘΜΕΝΕΝ
ΦΗΛΑΚΤΗΡΗωΝ ΜΕΝΕΤΕΝCωΤΙωΝ ΜΕΝΕΤω
ΠωCΕΤΕΨΑΗΤΥΤΕΠΕΤΕΤΙΘΑΜ ΤΑΜΗΑΝΕ
ΠΨΗΝΚΗΡΑΚΑΛΗ ΙΑ ΤΥΧΕϩΗΝΕΒΑΙΟΑΙΟΕΤΙ
ΤΑΧΗ ΤΑΧΙ ~ ~~~~~ ~~

Amulett, geschrieben für Damiane, Sohn der Kyrakale. Sehr flüchtig und fehlerhaft. Für Z. 5ff. ergiebt sich die richtige Lesung durch Vergleich von Nr. 4 und ähnlichen Texten.

Erman.

Digitized by Google
Original from UNIVERSITY OF MICHIGAN
Generated for Ryan Baumann (Duke University) on 2020-02-07 20:47 GMT / http://hdl.handle.net/2027/mdp.39015020865393
Public Domain in the United States, Google-digitized / http://www.hathitrust.org/access_use#pd-us-google

Generated for Ryan Baumann (Duke University) on 2020-02-07 20:47 GMT / http://hdl.handle.net/2027/mdp.39015020865393
Public Domain in the United States, Google-digitized / http://www.hathitrust.org/access_use#pd-us-google

Digitized by Google

Original from
UNIVERSITY OF MICHIGAN

P8109. № 25.

Pergament, Blatt einer Handschrift. H. 18cm., Br. 11cm., der untere Rand ist erhalten. Die Reihenfolge der beiden Seiten ist fraglich. Geschenk des Hrn Rud. Mosse 1894.

[.....]ⲛⲁⲕ[
[.....]ⲛⲧⲉ[
[....ⲉⲃ]ⲣⲁ· ⲙⲛ[
[.....]ⲗⲓⲕⲟⲛ [..]ⲟⲩ[
5.[....]ⲣⲁⲙⲁⲱⲩⲡⲱⲱ
[....ⲉ]ⲧⲱⲱⲛⲉ ⲉⲙⲉⲩⲉⲱⲱⲱⲃⲱⲩ[..]
[.....]ⲃⲱⲃⲉ· ⲭⲙ⁻ⲡⲓⲃⲟⲧⲁⲛⲓϫ
[....]ⲟⲟⲩ † ⲛⲁⲩ ⲱⲁⲩⲱⲃⲱⲩ·
[ⲉⲧⲃ]ⲉ⁻ⲱⲁⲃⲉ ⲛⲓⲙ·ⲑⲛⲟⲩ ⲭⲓ⁻ⲙⲉⲭⲙ̣[ⲩ]
10.[ϫⲉ]· ⲭⲓ⁻ϫ[ⲉⲛ]ⲛⲉⲛⲣⲓⲣ·† ⲉⲣⲟⲟⲩ ⲱⲁ[ⲩⲗⲟ]
[ⲉ]ⲧⲃⲉ⁻ⲡⲓⲕⲱⲗϫ̣· ⲭⲓ ⲛⲁⲕ ⲛⲟⲩⲕⲟ[ⲩⲓ.....]
[..]ⲉⲃⲣⲁ·† ⲛⲁⲩ ⲭⲓⲉⲃⲓⲱ ⲱⲁⲩⲗ̣ⲟ
[ⲉⲧⲃⲉ]⁻ⲟⲩⲥϫⲓⲙⲉ ⲉⲣⲉ⁻ⲡⲉⲥⲛⲟⲩ ϫⲁⲣⲟⲥ·[..]
[..]ⲣⲡⲟⲥ ⲉⲡⲕⲱϫⲧ ·ⲕⲁⲡⲛⲓⲍⲉ ⲙ[..]
15.[..]ⲱⲥⲛ̄ⲁⲗⲟ:~
[ⲉⲧ]ⲃⲉ⁻ⲡⲉⲥⲭⲓⲟⲛ ⲉⲙ̣ⲫⲉⲗⲉⲕⲙⲁ ⲉⲡⲣ[..]
[.]ⲉ̣·ⲃⲓⲧⲩ ⲉⲩⲛⲟⲩϫⲉ ⲙ̣ⲡⲁⲣⲑⲉⲛⲟⲥ·[ⲉ]
[ⲣⲉ]ⲡⲟⲟϥ ⲙⲟⲩϫ ⲉⲩⲱⲛⲏⲩ·ⲱⲱⲗϫ̄ⲛ̄ⲧⲉⲩ
[.....]ⲛ̣[.]·ϫⲓⲭⲱⲟⲩ ⲃⲁⲛ̄ⲃⲟⲛ̄[.]
20.[.....]ⲩⲱⲃⲓ ⲛ̄ⲧⲉⲩⲡⲁⲧⲉ[..]
[.....]ⲣ̈ⲓ̈ⲉ̣· ⲛ[ⲅ]ⲥϫⲁⲓ ⲛ̄ⲛⲁ̈ⲓ̈
[.....]ⲁ̣ⲍ̣· ⲧ̣[ⲁ]ⲁ̣ⲥ ⲉⲡⲉⲥⲏⲧ[..]
[.....]ⲉ̣ ⲕⲁⲁⲥ ϫⲉⲛ⁻ⲟⲩⲙⲁ[.]
[....ⲩⲁⲛ]ⲧⲉⲥⲱⲟⲟⲩⲉ ⲙⲁⲣⲉ⁻ⲡ̣[ⲉⲧ]
25.[ⲱⲱⲛⲉⲃⲓ]ⲧⲥ ⲉ̀ⲧⲉⲣⲏⲙⲟⲥ ⲛ̀ⲩⲧⲱⲱⲩ[.]

Z. 5 ist vollständig. — 12: ϫⲓⲉⲃⲓⲱ, so mit drei Punkten.

Digitized by Google
Original from UNIVERSITY OF MICHIGAN
Generated for Ryan Baumann (Duke University) on 2020-02-07 20:47 GMT / http://hdl.handle.net/2027/mdp.39015020865393
Public Domain in the United States, Google-digitized / http://www.hathitrust.org/access_use#pd-us-google

Generated for Ryan Baumann (Duke University) on 2020-02-07 20:47 GMT / http://hdl.handle.net/2027/mdp.39015020865393
Public Domain in the United States, Google-digitized / http://www.hathitrust.org/access_use#pd-us-google

Digitized by Google

Original from
UNIVERSITY OF MICHIGAN

(P. 8109) (25.)²

Andere Seite.

[. . . . . ΒΟΤΑ]ΝΙΚ[ΟΝ . . . . .]
[. . . . .]Υ[. . . . . .]
[. . . . .]ϒ . . . [. . . . . .]
ϵϱγλον ϱμ-ππϱωϐ νογω[. . . . . .]
[. .]ⲡϵϐολ ΜΠΑΒΟΤΑΝΗ·ⲛ̣Ν[. . . .]
[. . . .]ΙΝΟϹ·ΤϹϱϒ ϱι-[. . .]ϱ̣[. . . .]
[. .]ⲁ̣ΤΙΚΟϹ ϒΝΑΛΟ·
ⲉΤΒ]ϵ-ΝΒΑΛ ΝΤΑΥϫ.ϵρϵ . . . .[. . . .]
[. .]. . . . ⲚⲦ̣ . . . . . Ν . . . . Η Μ̣ . .[. . . . .]
[. .]ΜΑΡϵ-Π[ρω]Μϵ ΙΑ-Π . . . . .ϱ̣ω[. . . .]
[. . .]. . . . . ΠΜΟΟΥ ϵΠϵϒΤΟΟΥ Ν[. . . . .]
[. . .]ⲁϱ̣. . ϵ̣ϐολ·ΜΑΡϵ-ΠϵΤϣωⲚ̣[ϵ]
[ϱ]ΑΡϵϱ ϵΡΟϒ ΝⲞ̄ ΝϱΟΟΥ·ⲱ̣.ⲁϵ̣.Ι[.]
[. .]ⲱⲙⲁ·.ϑⲁϒ·ΜΙΧΑΗΛ·ϹΑΡ[. . . .]
[. .]ⲗ̄·ⲁϐⲣⲁⲝⲁⲝ̄·ϵΤϵΤΝϵϒΙ ΝΤϵΙⲁ̣[. . .]
[.]ϐολ·ΝΝϵϐΑΛ Νⲍⲍ·ΑΙΑΑΙΑΤΑ[ΧΥ]
Ε ΤΒϵ-ϱϵΝϵΚΙΒϵ ΝΟΥϹϱ̣ΙΜϵ·ϵΥΜϵ̣[. .]
ΜϵϱΜΟΥϱ Τ̄·[ϱ]Ι-ΚϵΝΝϵ ΝϢΒΤ·ϑ[ΝΟϒ]
ϹΩΛϐ ϵΡΟΟΥ·
. . . . . Ϲϵ ΝΤΑΥΡΟϹ·[. . . . . .]
. . . . . ΗΗ ϱ̣Μ̣ⲡⲁϊ ϵϒ[. . . . . .]
. . . . . : . . . ΡϹΝ . . Οϒ[. . . . . .]
. . . . . ΤϵΜⲁ[·]ΟϹ[. . . . . .]
. . . . . ϒ ΝϒΟΥΩⲘ̣[. . . . . .]
. . . . . Μ̣ΟϹ·ϱΙ-ⲡϵ[. . . . . .]
. . . . . ! ·ⲗ . . .

Diese Seite ist fast unlesbar. Z. 5: ΠΑΒΟΤΑΝΗ sic. — 8: ϫϵϵΡϵ? ϫΙΒΡϵ? — 10: lies ϱΙΒΟΛ? — 15: ΝΤΕΙΑ? ΝΤΕΙϫ? — 18: ΜϵϱΜΟΥϱ sic.

Medizinische Recepte und Geheimmittel.

Erman.

Digitized by Google
Original from UNIVERSITY OF MICHIGAN
Generated for Ryan Baumann (Duke University) on 2020-02-07 20:47 GMT / http://hdl.handle.net/2027/mdp.39015020865393
Public Domain in the United States, Google-digitized / http://www.hathitrust.org/access_use#pd-us-google

Generated for Ryan Baumann (Duke University) on 2020-02-07 20:47 GMT / http://hdl.handle.net/2027/mdp.39015020865393
Public Domain in the United States, Google-digitized / http://www.hathitrust.org/access_use#pd-us-google

Digitized by Google

Original from
UNIVERSITY OF MICHIGAN

P.8116.8117. №26.

Papier. Reste einer Handschrift in Buchform, für die arabische Urkunden mit leeren Rückseiten als Papier benutzt worden sind, jede Urkunde war der Länge nach gekniffft, sodass sie zwei Blätter bildete. Erhalten sind:
P.8116, unterer Theil zweier Blätter, zusammen 28cm. breit und mindestens 29cm. hoch.
P.8117, oberer Theil eines rechten Blattes, 14cm. breit, jetzt 18cm. hoch.
Über die Reihenfolge dieser 3 Blätter ist nichts festzustellen.
Die arabischen Urkunden enthalten den Namen des Chalifen الحاكم (996–1020 n.Chr.) und beziehen sich auf die Verpachtung von Saaten, ähnliche Schriftstücke, die mit ihnen zusammen erworben worden sind, nennen das Dorf Tutun im Faijum. (Mittheilung der Herren Dr. Nützel und Prof. Abel)
— Geschenk des Herrn Rud. Mosse 1894.

P.8116 a.

....]ⲩⲁ.ⲧⲁⲟⲩⲁⲥ
....]ⲧⲉⲕⲥⲉⲧⲏ ⲉⲃⲁ[..]
....]ⲁ̀ⲩ ⲩⲁⲛⲧⲉⲃ..ⲉ[..]
...]ⲁⲓ ⲉⲙⲁⲩⲉⲥⲱⲕ ⲉⲡⲓ[..]
....]ⲕⲱ...ⲩ...ⲁⲁ[..]
[.....]ⲙ̣ⲉ̣ⲡⲙⲁⲩ ⲧⲉⲣⲉⲩ ⲩⲁⲣ.ⲟⲩⲕ.ⲥ
ⲉⲓⲗⲉ̀ⲩ ⲥⲧⲁⲥ ⲉⲡⲉⲉⲣⲟⲩ̀ⲉⲉⲣⲟⲩⲡ ⲉⲁ⁻ⲡⲓⲙⲁⲩ ⲃⲁⲡⲥ
ⲓⲉⲉⲥ ⲉⲃⲁⲗ ⲉⲓ⁻ⲁⲗⲙⲟⲩⲁⲣⲧ ...ⲙ̣ⲉⲥⲕ ⲉⲓ⁻ⲁⲗⲭⲁ
ⲃⲱⲱⲓ̀ⲣ ⲕⲱ ⲙⲁⲥ ⲉⲓ⁻ⲧⲓⲱ† .ⲍⲉ ⲉⲁⲗⲟⲩ ⲉⲓ⁻ⲣⲱⲙⲓ
ⲛⲓⲙ ⲉⲕ[ⲟⲩ]ⲁⲩⲩ̀ ⲭⲁⲛ....ⲥ ⲩⲁ̣ⲩ.ⲛⲁⲕ ⲉⲡⲏ.
ⲉⲕ̣ⲟⲩⲱⲩ
ⲙⲁⲕⲃ[ⲁ]ⲡ [ⲡ]ⲗⲁⲥ ⲙⲡⲓⲉⲁⲗⲉⲧ·ⲧⲉⲕⲟⲩⲁⲉⲩ̀ ⲧⲉⲃ
ⲩⲁ̣ⲩⲉⲓ ⲧⲉⲕⲙⲁⲣⲁⲩ ⲉⲓⲭⲟ ⲡⲉⲕⲭⲉⲛⲉ ⲙⲉ
ⲣⲉ⁻ⲣⲱⲙⲓ † ⲧⲱⲛ ⲛⲉⲙⲁⲕ
ⲁⲩⲥⲉⲫⲱⲥ ⲭⲁⲁⲥ ⲭⲉ⁻ⲡⲱⲛⲓ̀ ⲛⲁⲗⲙ̣ⲱⲉⲥ ⲟⲩⲥⲁ
ⲓⲏ̣ ⲙⲁ†⁻ⲡ[ⲉ] ⲉⲩⲡⲉⲧ ⲉⲣⲟⲩⲛ ⲉⲉⲩⲙⲉⲩⲓ ⲛⲧⲉⲭ
ⲛ[ⲏ]ⲙⲁ ⲕⲟⲩⲱⲩ ⲉⲛⲁⲩ ⲉⲣⲁⲩ̀ ⲡⲱⲧ ⲉⲡⲏⲓ̀ ⲛⲟⲩⲕⲟⲩ
ⲕ[ⲟⲩ]ⲡⲉⲧ· ⲕⲱ ⲛⲟⲩⲉⲁⲃ̄ⲥ ⲛⲁⲃⲓⲃⲉⲛⲓ ⲉⲓ⁻ⲡⲉⲥⲣⲁ
ⲉⲁⲕⲩ ⲉⲥⲁⲓⲏ̀ ⲛⲉⲱⲩⲧⲉⲥⲛⲉⲱⲩⲃⲱⲕ ⲉⲣⲟⲩⲛ ⲩⲁ⁻
ⲛⲉⲥⲱⲩⲏⲣⲓ̀ ⲩⲁⲥⲡⲱⲧ· ⲧⲉⲥⲓⲉⲓⲛⲓ̀ ⲙⲡⲱⲛⲓ ⲉⲧⲉ
ⲙⲁⲩ ⲉⲥⲕⲱ ⲙⲁⲓ̀ ⲉⲓⲭⲉⲛ⁻ⲡⲣⲁ ⲧⲉⲩⲟⲩⲱⲛ

Digitized by Google
Original from UNIVERSITY OF MICHIGAN
Generated for Ryan Baumann (Duke University) on 2020-02-07 20:47 GMT / http://hdl.handle.net/2027/mdp.39015020865393
Public Domain in the United States, Google-digitized / http://www.hathitrust.org/access_use#pd-us-google

Generated for Ryan Baumann (Duke University) on 2020-02-07 20:47 GMT / http://hdl.handle.net/2027/mdp.39015020865393
Public Domain in the United States, Google-digitized / http://www.hathitrust.org/access_use#pd-us-google

Digitized by Google

Original from
UNIVERSITY OF MICHIGAN

(P. 8116. 8117.)

(26)[2].

ΤΕCΒΩΚ ЄϨΟΥΝ ϣΑΝЄCϣЄΡΙ ϣΑΚϬΪΝΙ ΜΠ
ΩΝΙ ЄΤЄΜΑΥ CΑϨΟΥΝ ЄΠΡΑ ϬΑΠΥ·ΟΥCΑΙΗ·
ΜΑΚΧΙ-ΝЄΒΑΛ ЄΠΙϨΑΛЄΤ ΤЄΚΜΑΡΟΥ ЄΧΩ
ΟΥΡΩΜΙ ЄϤΑϣΫ́ ϣΑΒЄΡΠΜЄЄΥΕΙ ЄΝΑΧΑΥΑΥ
ΝЄΚΑΚЄΠΙϨΑΛЄΤ·ЄΚΤΑΥ ЄΚΩϨΤ ϣΑΥCΑΡ
ΝЄΤϨЄΛ ЄΒΑΛ·ΜΑΚΒΑΠ ΠϨΗΤ ЄΠΙϨΑΛЄΤ ΤЄ
ΚΠΑΡϣΥ ЄΒΑΛ ΤЄϬϣΑΥЄΙ ΤЄΚCΑΚΫ́ ЄΚCΑϨΒ
ϨΙ-ЄΡΠ ϣΑΥΤΑϣЄ-ΠΜΑΥ ΜΠС.Ι·

Z. 15 ΑΛΜωЄC, das M könnte zur Noth K sein, statt ω wollte er wohl zuerst ΟΥ schreiben. — 19. ΝЄϬΤЄC-, das N verbessert aus ? — 26. ЄΚωϨΤ sic.

P. 8116 b.

[.]ΤС[
[..]Π[
[....]ΝΑ[
[..]ϣΙΝЄ[
[...Τ]ЄϨС[
[..]ωΙϨ[
[..]ϨΤCΑΡ[
[.]ΝΡ[
[...]ΔΔС[
[Ι] ЄΝ.Ϩ[
[...]ΑΟΥ —
[..]ΤΝΟΥΡΙ ΑΝΧЄ[
ϣΑΝΤЄCΜΟΫ́ ΛЄϨΜЄС[
ΑΝΤЄCΟΥЄΙΤΙ ЄΒΑΛ[
[ϨΙ]ΛЄΥ ϣΑΫ́[
[..]С[
ΟΥ ΠΑΡϣΥ ЄΒΑΛ ΜЄΠΫ́ϣΟΥΩΥΤΟΥϣΑΥ[..]
CЄΚΟΫ́ ΤΑΑΥ ЄϨΡΑΙ ϨΑ-ΠЄΤΩ ΝΤЄΜΩΝΙΩ[Ν]
ΜЄΠΑΤΑΥ ЄΝΫ́ϨΙΚΙ·ΦΑΒ ϣΑΒΛΑ —
ΠЄCΚΑΤΟΝ ЄΠΝϨЄΥЄΡΤ·ΤЄϨС·ΤΑΠЄ Μ
ΠЄ†ΚΑС ϣΑΥΛΑ —
ΝЄΚΗCЄΠЄCΑCΑΤЄΡ ΝΟΥΝΑΜ ΜΑΡΟΥ ϨΙ

Digitized by Google
Original from UNIVERSITY OF MICHIGAN
Generated for Ryan Baumann (Duke University) on 2020-02-07 20:47 GMT / http://hdl.handle.net/2027/mdp.39015020865393
Public Domain in the United States, Google-digitized / http://www.hathitrust.org/access_use#pd-us-google

Generated for Ryan Baumann (Duke University) on 2020-02-07 20:47 GMT / http://hdl.handle.net/2027/mdp.39015020865393
Public Domain in the United States, Google-digitized / http://www.hathitrust.org/access_use#pd-us-google

Digitized by Google

Original from
UNIVERSITY OF MICHIGAN

χεν-ογπεεc †-πογναμ μεπογναμ μεπεϩ
βογρ μεπεβογρ———————
25. ———————πεcϩιπαρ παρψεγεβal
τεγψαγει cεκγ τca ογρωμι εγω ντε
μωνιων εψαν† ncaπ εμενι ενψαμ† εν
ϩααγ εβcω———————
ογτπι
κεcεπε cμαγ νογναμ μαρεϩ ϩιχεπογ
30. ναμ αγπεϩβογρ ϩιχεν-πεϩβογρ———
πεcϩητ αμcεγ ecιβι μαρεπψεερ νογβαλ
ανϭωψ μαρεγ επετακογαψγ μεγερϩα†
ρεογcαν
πεciψi τεϩγ μεογνϩ νacaⁿτιaϫ βατ πεκ
ϩα τεϩcεβ μαν ογχαριc-πι αϩα ογωψ-πι
35. ενεκcογcια ενερωμι τηρογ———
πεcτενaϩ νογναμ ταaγ εϭαλεϩτ †.μαγ ϩι
χωβ ceϩ† ϩαραγ ψαντεβωλ εβαλ ογεϩγ επε
cετ ϭαπ τεχεγϩινεκηc αϩα ογκααϩ ϩιλεc ογαψ
ογ ϩι-πκωϩτ τca πετεκογψγ ϩι-νερω[μι] τηρ
40. ογ ψαγογαψκ νογναϭ ενογαειψ
———

I. 21 das letzte ε von κηcεπε ist aus a verbessert. — 24 πεβογρ sic. — 27 εψαν† sic. — 33. acaⁿτιaϫ das ν ist nachträgliche Correktur. — 37 ψαντεβωλ lies ψαντεββωλ. — 39. πετεκογψγ sic.

P. 8117.

[.....]παρψγ εβαλ ϩι·θεcί[...]ψ[..]
[.....]ϩι-νεϩ ετιαcμή. αγογνπογλί
ναιεμανβωκ ψα-ογεcογκϫcιά ιε ογναϭ
.ρ̣α̣μ̣τ̣ω ϩεπεκϩ. ενογκογι ψαρε-πετνα
5. .α̣π̣.. εβαλ μενεβαλ εγαλεκτωρ πμα ε
ψακτ...[ο]γ ελ̣...λαγψαψωϐ———
..ν̣ε..ν̣τϩεν επαλεκτωρ ψακϭε
.ϩ̣ν̣†..ϩc ϩι-ταπε πεγτερεν εγϭα†
μαρ κεcεπει̣τερεν νογναμ εχεν-πετερε
θεμι ϩιλεγ̈ εμενι ψαγλά αγω τα̈ϩβογρ

Digitized by Google
Original from UNIVERSITY OF MICHIGAN
Generated for Ryan Baumann (Duke University) on 2020-02-07 20:47 GMT / http://hdl.handle.net/2027/mdp.39015020865393
Public Domain in the United States, Google-digitized / http://www.hathitrust.org/access_use#pd-us-google

Generated for Ryan Baumann (Duke University) on 2020-02-07 20:47 GMT / http://hdl.handle.net/2027/mdp.39015020865393
Public Domain, In the United States, Google-digitized / http://www.hathitrust.org/access_use#pd-us-google

Digitized by Google

Original from
UNIVERSITY OF MICHIGAN

(P. 8116. 8117.) (26)[4]

ⲉⲡⲉⲧⲉⲥⲃⲱⲙⲓ ⲉⲙⲁⲩ ⲉⲫⲟⲩⲛⲁ·———
ⲟⲩⲱⲟⲛⲣⲉ ⲕⲟⲩⲓ ⲉⲁ...ⲱⲉ ⲧⲟⲩⲱⲟⲛ ϩⲁⲣⲁⲓ
ⲃ̣.ⲡ̣.ⲉⲭⲁⲧ ⲉⲡⲁ[ⲗⲉ]ⲕⲧⲱⲣ ⲭ̇ⲃⲭⲱⲃⲣⲩ ⲛ̣ⲉ
ⲧⲉⲃⲟⲩⲁⲙⲟⲩ ⲱⲁ[ⲩ]ⲃⲱ———
ⲃⲁⲡ ⲡⲛⲏⲓ ⲉⲧ.ⲡⲟⲩϩⲁⲣ ⲗⲁⲕⲥⲉⲩ ϩⲁⲗⲩ ⲉⲡⲏ[ⲣ]
ⲡ ⲉϩⲉⲛⲣⲱⲙⲓ ⲉⲩⲥⲱ ⲱⲁⲩϩⲓⲟⲩⲉⲓ ⲙⲉⲛⲉⲩⲉⲣ[ⲏⲩ]
ⲃⲁⲡ ⲛ.ⲙ̣ⲉⲡ... ⲟⲩⲛⲁⲙ ⲉⲛⲟⲩⲁⲗⲉⲕⲧⲱⲣ
ⲉⲛϩⲁⲩⲧ ⲙ̣ⲁⲣ̣ⲟⲩ ..... ⲱⲁⲕⲭⲉⲣⲁ̣ⲥ̣ ..
.....ⲛ ⲛⲉⲙⲁⲕ̣———
ⲃⲁⲡ ⲡⲃⲓⲛⲃⲓⲗⲱ ⲗⲉϩ[ⲙ]ⲉⲩ ϩⲓ-ⲙⲁⲩ ⲱⲁⲛⲧⲉⲩⲗⲱ
ϩⲉⲙ ⲃⲁⲡⲉⲩⲙⲁⲩ [ⲧ]ⲱϩⲥ ⲉⲧⲥⲁⲣⲝ̣ⲥ ⲡⲣⲱⲙ[ⲓ̣].ⲛ̣
[..]ⲩ̣..[.....]ⲁ———

Z. 9 ⲕⲥⲉⲡⲉⲓⲧ, der Schluss des Wortes ist durch eine Verbesserung entstellt. — 12. lies ⲭ̇ⲃⲭⲱⲃⲟⲩ, das erste B ist aus ⲉ verbessert. — 15. ⲡⲛⲏⲓ, zwischen ⲡ und ⲛ hat vielleicht noch ein schmales Zeichen gestanden.

Sammlung von allerlei Wundermitteln, in faijumischem Volksdialekt.

Z. B. 8116 a: 11 Schutz gegen Zank. 15 den Stein zu erhalten, der alles öffnet. 16 gegen Vergesslichkeit?

b: 16 gegen Besessenheit. 20 gegen Kopfschmerzen. 25 gegen Besessenheit. 31 gegen Furchtsamkeit. 33 wohlgefällig zu sein bei den Menschen. 36. Liebeszauber?

8117: 7 Fiebermittel. 15. Trinkende zum Streit zu bringen.

Erman.

Digitized by Google
Original from UNIVERSITY OF MICHIGAN
Generated for Ryan Baumann (Duke University) on 2020-02-07 20:47 GMT / http://hdl.handle.net/2027/mdp.39015020865393
Public Domain in the United States, Google-digitized / http://www.hathitrust.org/access_use#pd-us-google

Generated for Ryan Baumann (Duke University) on 2020-02-07 20:47 GMT / http://hdl.handle.net/2027/mdp.39015020865393
Public Domain in the United States, Google-digitized / http://www.hathitrust.org/access_use#pd-us-google

Digitized by Google

Original from
UNIVERSITY OF MICHIGAN

P4984. № 27.

Kalksteinsplitter. H. 5,5cm. Br. 10,5cm. Erworben 1889 aus Theben. Die Reihenfolge der beiden Seiten ist fraglich.

λ̣ⲙϫⲁⲡⲓ ⲁ̄
ⲙⲩ̣.ⲣ̣ⲟⲛ ⲃ̄
ϩⲙⲟⲩ.ⲁⲕⲁϫⲟⲩⲕⲁⲗⲟⲥ
ⲛⲅ..... ⲟⲟⲩ ⲯⲁⲩⲣ̄
ⲙ̣ⲁ̣.ⲁⲕ....ⲛⲁⲛⲟⲩⲩ
ⲕ.ⲟⲩ.....λϩ⁝ⲁⲕ⁼
.ⲓⲥ.....ⲟⲉⲓ
.....ⲛⲁⲛⲟⲩⲩ
ϫⲉⲉⲓ..ⲉⲩⲕ...ⲛ̄ⲅⲕⲁ
ⲧⲯ̄ⲩ ⲛ̄ⲅⲱⲩ

Andere Seite.

ⲡⲉⲩ....
ⲛ̄ⲅ†ⲙⲟⲟⲩ ⲉⲣⲟⲩ ⲟⲛ ⲛ̄ⲅ
ⲕⲁⲧⲯ̄ⲩ ⲛ̄ⲅⲁⲩⲩ ·ⲛ̄ⲅⲕⲁⲁⲩ
ⲙ̄ⲡⲣⲏ ⲯⲁⲩⲣ̄ⲁⲕⲁⲕⲓⲁ ⲥⲭⲓⲣ̣ⲕⲉ̣
(Kante des Steines)
ⲯⲁⲕ ⲃⲱⲕ-ⲇⲉ ⲉⲓ̈ⲣⲉ ⲉⲩⲕⲁ̣ⲛⲉ̣ⲡⲯⲁⲩⲟⲩ
ⲫⲓ-ⲙⲟⲟⲩ ⲛ̄ⲅⲃⲁⲕ̄ⲩ ⲉⲧⲉⲧⲣⲓⲣ ⲛ̄ⲩ
ⲡⲓⲥⲉ ⲛ̄[ⲅ]ⲥⲱⲧⲩ̄ ⲡⲉⲩⲙⲟⲟⲩ
ⲛ̄ⲅⲕⲁⲩ ⲙ̄ⲡⲣⲏ ⲛ̄ⲅⲧⲱϫⲙ̄
ⲙⲟⲩ ⲯⲁⲩⲣ̄ⲁⲕⲁⲕⲓ
ⲉⲛⲁⲛⲟⲩⲥ̣

Recept zur Herstellung „guter Akakia"?
Sehr verwischt; die Zusammengehörigkeit der Zeilenanfänge und Zeilenenden auf der ersten Seite ist nicht mehr zu erkennen.

Erman.

Digitized by Google
Original from UNIVERSITY OF MICHIGAN
Generated for Ryan Baumann (Duke University) on 2020-02-07 20:47 GMT / http://hdl.handle.net/2027/mdp.39015020865393
Public Domain in the United States, Google-digitized / http://www.hathitrust.org/access_use#pd-us-google

Generated for Ryan Baumann (Duke University) on 2020-02-07 20:47 GMT / http://hdl.handle.net/2027/mdp.39015020865393
Public Domain, In the United States, Google-digitized / http://www.hathitrust.org/access_use#pd-us-google

Digitized by Google

Original from
UNIVERSITY OF MICHIGAN

P 880. № 28.

Kalksteinscherben, H. 6,5 cm. Br. 5 cm. Veröffentlicht von Ludw. Stern Aeg. Ztschr. 1878 S. 20, Taf. I, 3. Erworben 1859 in Theben.

ετβε
ογα ευταγο
cnoy εβολ
ϩn-n̄ρωy
5. xι ncooyϩn̄
ωλκκωλc mn̄
κογϊ ncιye nȳ
cac ynaλo

Gegen Nasenbluten.
Z. 6: die Lesung ωλκκ ist nicht gut anders mög-
lich. — 7: vor κογϊ fehlt wohl nichts.

Erman.

9940. № 29.

Hölzerne Schreibtafel. H. 9 cm. Br. 16 cm. Zusammen mit einer grösseren, die Psalm 114 und 115 in barbarischem Griechisch enthält (Nr. 9939) und einem Holzkästchen im Kom el addame bei Medinet el Faijum gefunden. Erworben 1886. (Ausführl. Verzeichn. der aegypt. Altertümer S. 307.)

Recto.

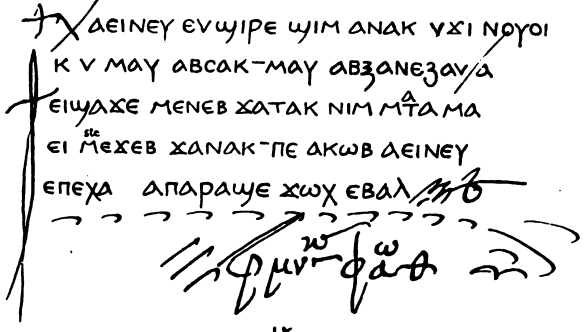

Daneben Reste abgewaschener Schrift und am unteren Rand:
χοϩω

Verso.

Soweit nicht abgerieben der Anfang einer griechischen (?) Zeile und eine Wiederholung des Textes des Recto. Lesbar: 1) ...ιρε ψιμ α .....γοι 2) ...αβçακ μαγαβ ζαϩ 3) ...νεβ 4) ...ειμ.... 5) ...ακ.β δεινευ 6) ε....λϩ — sämtlich Zeilenenden.

Schulübung. Aus einer Apokalypse?
Die Zeichen v ʒ ȝ so im Original.

Erman.

Digitized by Google
Original from UNIVERSITY OF MICHIGAN
Generated for Ryan Baumann (Duke University) on 2020-02-07 20:47 GMT / http://hdl.handle.net/2027/mdp.39015020865393
Public Domain in the United States, Google-digitized / http://www.hathitrust.org/access_use#pd-us-google

Generated for Ryan Baumann (Duke University) on 2020-02-07 20:47 GMT / http://hdl.handle.net/2027/mdp.39015020865393
Public Domain in the United States, Google-digitized / http://www.hathitrust.org/access_use#pd-us-google

Digitized by Google

Original from
UNIVERSITY OF MICHIGAN

P. 3242. № 30.

Papyrus, unteres Ende eines Blattes. H. 16 cm. Br. 18 cm. Kursive ältere Schrift. — Erworben zwischen 1877 und 1881.

κ[.]λκ[..]πʒ[.....]παιπνων νεμει
χε-ψαι τι-ταψιχ[η νεκ μ]ενεcως ακαρνα μαι
επεμτα νειογ[δει μετα]ṇωι τακω νεκ εβαλ — a

†capcπ εμακ φικεμων κω παχαις εβαλ
μπελταλαβ επψι αιψεṗqici ντειογψι αιχι
εμκεϱ κω πcω νε̣[.ε]βαλ τεπεβνει ταϱαι — c

ιογδας μπιελναβι λεκ· ογδε ανετιμας
ṭιμακ εν·ακχι ντατιμιν ακτειτ εβαλ ανειογ
δει χιτ ανϛανρογμε̣[.]τιωμ αγω τιcω νεμεκ
[τιμο]γτι λε̣κ χε-πακα̣ν· ακτι-πεκτιβες εϱραι
ϱιχ̣.. ακε̣.ḷ.αγμα ταμετερα — b

Aus einer poetischen Bearbeitung der Leidensgeschichte? Faijumischer Dialekt.

Nach Z. 4 und 6 ein Zwischenraum. — Z. 1: das seltsame Zeichen ist vielleicht nur γ (ϥ? γ?) zu lesen. — 9: lies τιογωμ.

Erman.

Digitized by Google
Original from UNIVERSITY OF MICHIGAN
Generated for Ryan Baumann (Duke University) on 2020-02-07 20:47 GMT / http://hdl.handle.net/2027/mdp.39015020865393
Public Domain in the United States, Google-digitized / http://www.hathitrust.org/access_use#pd-us-google

Generated for Ryan Baumann (Duke University) on 2020-02-07 20:47 GMT / http://hdl.handle.net/2027/mdp.39015020865393
Public Domain in the United States, Google-digitized / http://www.hathitrust.org/access_use#pd-us-google

Digitized by Google

Original from
UNIVERSITY OF MICHIGAN

PJ
2196
B515

AEGYPTISCHE URKUNDEN

AUS DEN

KOENIGLICHEN MUSEEN

ZU

BERLIN

HERAUSGEGEBEN VON DER

GENERALVERWALTUNG

KOPTISCHE URKUNDEN

ERSTER BAND ZWEITES HEFT

BERLIN
WEIDMANNSCHE BUCHHANDLUNG
1902

Generated for Ryan Baumann (Duke University) on 2020-02-07 20:47 GMT / http://hdl.handle.net/2027/mdp.39015020865393
Public Domain, In the United States, Google-digitized / http://www.hathitrust.org/access_use#pd-us-google
Digitized by Google
Original from
UNIVERSITY OF MICHIGAN

Generated for Ryan Baumann (Duke University) on 2020-02-07 20:47 GMT / http://hdl.handle.net/2027/mdp.39015020865393
Public Domain in the United States, Google-digitized / http://www.hathitrust.org/access_use#pd-us-google

Digitized by Google

Original from
UNIVERSITY OF MICHIGAN

P.9009. №31.

Sechs Pergamentblätter, H. 20 cm. Br. 15 cm. Schriftfläche: H. 16 cm. Br. 13 cm.

Zum Schriftcharacter vergleiche die Probe am Schluß (Seite 44.)

Romanhafte Erzählung der Eroberung Aegyptens durch Kambyses.[1]

I, 1 [----------]-ooy[-]pa[-]
[----------ebol 21-tootoy
[----------]tetncwtm-
[----------]-n[e]ntayei
5 [---]a[----------]ebol xc
[---]me[----------]m mn-pxice
[---]ny o[----------]an[ok] πε kamby=
chc m[πic2ai epa]th[y]n eanan[k]a=
ze nm[wtn ·] alla a[ik]a-pat' eb[o]λ
10. aïei e[pwtn eo]m-πetn[y]ine· τε=
noy [oe n]two[n]--n--mc mπ[p]co
eei [ebol] 2m[-πka2] amhtn ψapoï·
anok π[e]t[n]a[t] nhtn n2[e]inoc n=
taio n2oyo [enete]tn n2[ητ]ϥy· τε[noy]
15 oe ewxe n[etn]xw [nmoc] xe-ntnna2[ypo=]
tacce n[a]k an [eie t]etnkw n2th[tn]
exn-[nipφm]e etoyo[y]q ete nepwoy[ne]
nkhme mn-neyk[e-m]hhye nai e[n]ta[-]
eypmnna-2-[--]q ete[tn]n[a]2te e[pooy n=]
20 cenano[λemize an 2]itn[-]--- [-]e[--]
[----------]aï--nnboynoc[----]
[------2----[n]aï etkwte epwtn· n=
[cenaw-]ne2mthytn an enac[om] mn-na
[cotbeq]m[mi]ye· nπetnp-[πme]eye nn[-]
25 [-----]o[----]netw[o]on 2[m-]pxice n-
[----------]a[--]o[--]n[-]k[-]2[-]
[--------]-ya[-----]-wtm[---]
[------πa]λin--o[---]aï entai[-]k[--]
[---------]q[--]m tπapaλia thr[-]

[1] Zuerst veröffentlicht von H. Schäfer (Bruchstück eines koptischen Romans über die Eroberung Aegyptens durch Kambyses. Sitzungsberichte der Kgl. Preuss. Akad. d. Wissensch. zu Berlin. 1899, XXXVIII [S. 724-744] Der hier mitgeteilte, stellenweise berichtigte, vielfach erweiterte Text ist durch eine chemische Behandlung der verblassten Schriftzüge gewonnen. Für die Herstellung des Zusammenhanges sind O. v. Lemms Conjecturen in den „Kleinen koptischen Studien" (XVIII, S. 64-115) sowie brieflich mitgeteilte Vermutungen desselben dankbar verwertet. (Was von Lemm herrührt, ist durch untergesetzte Strichelchen gekennzeichnet)

Z. 11. Sicher ---N--mc (nicht e; die Ergänzung [ϩpm]n[kh]me ist ausgeschlossen!) – Z. 12. Ausser [πka2] schlägt Lemm noch [πnï] vor.

Digitized by Google
Original from UNIVERSITY OF MICHIGAN
Generated for Ryan Baumann (Duke University) on 2020-02-07 20:47 GMT / http://hdl.handle.net/2027/mdp.39015020865393
Public Domain in the United States, Google-digitized / http://www.hathitrust.org/access_use#pd-us-google

Generated for Ryan Baumann (Duke University) on 2020-02-07 20:47 GMT / http://hdl.handle.net/2027/mdp.39015020865393
Public Domain, In the United States, Google-digitized / http://www.hathitrust.org/access_use#pd-us-google

Digitized by Google

Original from
UNIVERSITY OF MICHIGAN

Papyrol.
Weidmann
1-7-25
1135

(P. 9009) (N. 31²)

II 1. ---ooy-[---------- eic]
2hhte ce[---------- ei=]
pe ñoyπol[emoc----------]
2an[x]ωc e[----------]
5 oy· eic-2h[hte----------]ï[-----]
nim tenoy ϭe[----------]ñ[---]
ḥ ñtetña[ei] an[--------]·ḥ [ate=]
tñcϩtet[ḥḥ]ytñ[-------- eyo]nϩ rap
nϭi-πaamaate x[e mn-λλy ω-ne]2mthy=
10 tñ 2otan [e]i ψanei exωtñ 2m-πaϭ[o]nt·
ñπnay rap mπ[-----]an[---]n net-
ψaxe nmmhtñ a[---]- net[---]oyme=
p[e]2 mn-[oy]πite ec[noyx ñ]oyx[a]λλza ñ=
kωϩt· eic-2hh[te anok] kambychc aï=
15 [c2]ï nhtñ mπ[ψaxe] ñteiϭot· ñtωtñ
[ae] tenoy ywπϭ [et]e[tñ]ϩbtωt etorth
[et]nhy exωtñ ebol xe-atetñp-[atϭ]ωtm
[ñ]cωï anok πxo[eic] mmka2 thṗ· tenoy
ϭe πe[ï]ψaxe [·]nakt[o.y] ey[ϩ]a2oy yan=
20 [ta]ei[p]e noykba mn-kh[me·] . ñ[t]epoy
[cωt]m'ae enaï ñϭi-ne[---]-- xe-k[a]m[a]=
ychc bωk ψapooy [a]ymoy2 [ñϭωnt·]
tote ay[ñ]yot'ematε · πexay[mn-negephy]
xe-oy πe πy[o]xnc etenaa--[------ ehy]
25 [t]anca[tm]' epoh·] . 2ot[an e]ñ[ψ]an ----]
[m]moy exn-m[---]o[-]y[----------]
[πan]oypro[c--]-[--]oyaϩe----------]
[2it]m-φapaω mh[-]πai[-]anr[---]n-[----]
[pω]me xi nteyxωpa [ebol 2i]tm-πpho

Z. 2/3. Zur Ergänzung [ei]pe ñoyπol[emoc] vergl. XI, 4/5. Z. 9. Zur Ergänzung vergl. Stern, Kopt. Gr. § 368. Z. 13. Lemm (a.a.O. Seite 66) vermutet [nex-]oyxaλaza, was zu kurz ist für die Lücke. Z. 15. schlägt Lemm ausser π[ψaxe] auch π[ec2aï] vor. – Z. 28 (Schluß, an das Ende der folgenden Zeile anschließend) schlägt Lemm a-ney bezw. nen oder 2en vor.

Digitized by Google
Original from UNIVERSITY OF MICHIGAN
Generated for Ryan Baumann (Duke University) on 2020-02-07 20:47 GMT / http://hdl.handle.net/2027/mdp.39015020865393
Public Domain in the United States, Google-digitized / http://www.hathitrust.org/access_use#pd-us-google

Generated for Ryan Baumann (Duke University) on 2020-02-07 20:47 GMT / http://hdl.handle.net/2027/mdp.39015020865393
Public Domain in the United States, Google-digitized / http://www.hathitrust.org/access_use#pd-us-google

Digitized by Google

Original from
UNIVERSITY OF MICHIGAN

(P. 9009) (N: 31²)

III,1 ⲁ[-]ⲉ[----------]ⲉ[-]ⲥ ⲛⲧⲉⲩⲁ=
ⲭⲙⲁ[ⲗⲱⲥⲓⲁ ---------]ⲁⲩⲱ ⲥⲉⲩⲟⲟⲛ
ⲛⲏⲙⲙ[----------ⲩ]ⲁ[ⲉ]ⲣⲁⲓ ⲉⲡⲟⲟⲩ
ⲛ2ⲟⲟⲩ [ⲛⲧⲉⲣⲟⲩⲥⲱⲧⲙ ⲛ̅ⲥ̅ ⲛ̅ⲧ̅]ⲣⲱⲛ ⲉⲡⲉⲓⲛⲟⲩ
5 ⲛⲉⲱⲃ [ⲡⲉⲭⲁⲩ ⲙ̅ⲛ̅ ⲛⲉⲩⲉⲣⲏⲩ ⲭⲉ-ⲙⲁⲣⲛ̅]ⲉⲓⲣⲉ ⲛ̅ⲟⲩⲍⲱⲃ
ⲛ̅ⲩ[ⲏⲙ]ⲣⲉ---------ⲙⲁⲣⲛ̅2ⲱⲧ̅ⲃ̅ ⲛ̅ⲛⲉⲩ=
ⲩⲁⲓ-ⲩ[ⲛⲉ----------]ⲡⲉⲓⲍⲱⲃ·
ⲁⲩⲱ ⲩ[ⲛⲁ---------ⲉⲓ]ⲧⲉⲛ2ⲏ ⲛⲩⲧⲱ=
ⲟⲩⲛ ⲛ[ⲏ ----------]2ⲛ̅-ⲟⲩ2ⲁ[ⲓ]ⲉ
10. ⲙⲛ̅-ⲟⲩ ⲥⲧⲱⲓ[· ⲁⲩⲉⲓ ⲁⲉ ⲉⲛ----ⲉⲩⲟ]ⲓⲛⲉ ⲉⲣⲟⲟⲩ
ⲛⲉⲩⲛ̅- ⲟⲩⲁ· [ⲁⲉ ⲛⲁⲏⲧⲟⲩ ⲉ]ⲡⲉⲩⲣ[ⲁ]ⲛ ⲡⲉ
ⲃⲟⲉ[ⲟⲣ] ⲉⲩⲏⲡ ⲉ[ⲓⲥⲁⲃⲟ]ⲟⲩ ⲉⲩⲣⲙ̅-ⲛ2ⲏⲧ ⲡⲉ
2ⲙ̅-ⲡ[ⲏⲩⲟⲓⲛⲉ [ⲉ]ⲩⲥⲁⲃⲉ ⲡⲉ [ⲛ̅ⲙ̅-ⲡⲉⲩ]ⲩⲁ=
ⲭⲉ ⲉⲩⲭⲱⲣⲉ ⲡⲉ [ⲛ̅ⲛ̅-ⲧⲉⲩⲥ̅ⲟⲙ [ⲉⲩⲣⲉⲩⲙⲓ·]
15. ⲩⲉ ⲡⲉ 2ⲙ̅-ⲡⲡⲟⲗⲉⲙⲟⲥ ⲡⲉⲭⲁⲩ ⲛⲁⲩ ⲧ[ⲙⲣⲟⲩ]
2ⲓ-ⲟⲩⲥⲟⲛ ⲭⲉ-ⲥⲱⲧⲙ̅ [ⲉ]ⲣⲟⲓ ⲛ̅ⲩⲙⲣⲉ [ⲛ̅ⲛⲉⲧ=]
2ⲛ̅-ⲛ̅ⲙⲁ-ⲛ̅ⲛⲁ· ⲙ[ⲡⲙⲏ ⲛ̅]ⲥⲁⲩ ⲁⲩⲱ ⲛ̅[ⲩⲟⲛⲛ̅ⲧ ⲉ]ⲣ
ⲡⲟⲟⲩ ⲛ̅2ⲟⲟⲩ ⲁ[ⲧⲉⲧⲛ̅]ⲥⲱⲧⲙ̅' ⲉ[ⲛⲉⲛⲧⲁⲩⲥ2ⲁⲓⲥⲟⲩⲛⲏⲧⲛ̅]
ⲉⲃⲟⲗ 2ⲓⲧⲛ̅-ⲛⲁⲥ[ⲥ]ⲩⲣⲓⲟⲥ ⲉⲣⲟ[----------]
20 2ⲙ̅-ⲡⲉⲩⲙ[ⲁ------]ⲛ-[-]ⲛ̅[----------]
[----------]ⲱ[-----]
[----------]ⲛⲉⲓⲣⲉ[---]
[---------]ⲙ[ⲁ]ⲣⲛ̅ⲕ[ⲁ]ⲩ ⲉⲃⲟⲗ ⲭⲉ-ⲙⲉ=
[ⲩⲁ̈ⲕ---------ⲉ]ⲭⲛ̅-ⲕⲏⲙⲉ ⲛ̅ⲧⲛ̅ⲩⲱⲡⲉ
25.[----------]ⲙⲁⲣⲛ̅ⲥ2ⲁⲓ ⲛⲁⲩ 2ⲛ̅-ⲟⲩⲁⲡⲓ=
[ⲗⲏ̈---------]ⲧⲙⲡⲟⲗⲉⲙⲟⲥ
[----------]ⲁⲭ[ⲏ̈]ⲛ[-]
[----------]ⲛⲏⲙ[-]
[----------]ⲉⲩⲧⲏⲕ' ⲛ̅2ⲏⲧ ⲉⲭⲛ

Z. 5. Lemm (a.a.O. Seite 68) ergänzt [ⲡⲉⲭⲁⲩ ⲭⲉ ⲙⲁⲣⲛ̅]ⲉⲓⲣⲉ. Meine Ausfüllung der Lücke ist etwas lang, aber doch wohl möglich. Z. 12. Zur Ergänzung vergl. Zoëga 467: ⲙⲙⲟⲛⲟⲭⲟⲥ ⲉⲧⲏⲡ ⲉⲣⲏⲛⲏⲥⲧⲓⲁ (Mitteilung O.v. Lemms).

Digitized by Google
Original from UNIVERSITY OF MICHIGAN
Generated for Ryan Baumann (Duke University) on 2020-02-07 20:47 GMT / http://hdl.handle.net/2027/mdp.39015020865393
Public Domain in the United States, Google-digitized / http://www.hathitrust.org/access_use#pd-us-google

Generated for Ryan Baumann (Duke University) on 2020-02-07 20:47 GMT / http://hdl.handle.net/2027/mdp.39015020865393
Public Domain in the United States, Google-digitized / http://www.hathitrust.org/access_use#pd-us-google

Digitized by Google

Original from
UNIVERSITY OF MICHIGAN

N, 1. ТЄҮ6ОМ' АУѠ Є[ⲀN----------]-[-]-
ⲬЄКАС [Є]ҤҮАЇ[----------]ОО[N]
АУѠ ЙТОҮ Є[----------]ⲚОЄ Й
ⲚІМОҮЇ Ч[----------]-ⲟ̣ⲟҮ·
5 АУѠ ЄРЄ ⲚЄ[----------]ⲘⲈ̣ⲚⲚІ[ⲠⲈ]
ТРАЄѠЛ[-]Ⲭ̣[----------]С[-В]ѠЛ
Є[В]ОЛ Й[Ч]Т[----------]ⲩТОРТР
АУѠ ⲚЄРРѠ[ОҮ----------]2РАЇ 2Ⲛ=
ⲚѠҮМА Є[Ч----------]Л]МАЄТЄ Й=
10 СЄТА[Л]Ч ЙО[Ҁ----------]ⲁ̣ Ⲛ[С]ЄѲЄХѠ=
ⲬС· ⲚАЇ ⲀЄ Ⲛ[Т]ЄРЄ[ХООҮ ЙⲠЄ]ҤЙ[Т]Ⲟ ЄВОЛ
АҮРАЧЄ ЄМАТЄ Ⲛ[ТЄРО]ҮСѠТЙ' [Є]РО[Ч]· АУѠ
[Л][КѠ] ЄВОЛ ЙⲚ[ҮА]Ї-ҤⲘⲚЄ ЙКАМВҮСНС
[ЙⲚЙСѠС Л]ҮС2АЇ ЙОҮЄⲠІСТОЛН КАТА ѲЄ
15 [ЄΝ]ТАЧҮОХЙ[Є] Й[Ч]-ВОѲОР ⲠЄҮСА2·
[ЙРЙ-]ЙКНМЄ ТНРО[Ҁ] Ⲛ]ЄТС2АЇ [Й]ⲚЄТҮО=
[ОΠ 2Ⲛ-]ЙСА-ЙⲠЄ[ⲘⲚ̄Т] ⲘЙ-ⲚЄТ[2]Ⲛ-Й2ЙТОҮ
[-----]РЄ ⲚⲚ[-----]Ⲙ̣Ⲛ-ⲚЄТЙⲘⲘАҮ
-------]ⲟ̣ҮТ[--]ⲚЄ-[]АЙ ⲚΔҮⲚА=
20 [ⲘІС ---]ⲟ[--]Ⲭ̣[--------]+ЄҮⲠОЛЄМІ=
[2Є Є-]РЄҮ[----------]
ⲚΖЙⲘ2ΑΛ Й[----------2Н=]
ТҮ Й[ⲠОЛЄМ]ІС ОҮ[]Ⲁ[----------]
ЙⲘⲘЄРЄ2 [Є]ҮΔЄ ⲘЄҮ6[Ⲙ6ОМ ЄⲠОЛЄМЄІ Й2Ⲛ]
25. СНҮЄ ЄҮОҮ [Є]ҮΔЄ ⲘЄҮ--------ⲘΑ]
ЙⲠⲰТ 2Ⲁ:ΦО Ⲛ[----------]
[-]:ⲟ̣ҮⲔ[----------]
[-]ⲚΛΑΑҮ[----------]
ТЄҮⲘЙ[Т]ⲔОҮЇ ЄВ[Λ] Ⲭ̣Є[----------]

Digitized by Google
Original from UNIVERSITY OF MICHIGAN
Generated for Ryan Baumann (Duke University) on 2020-02-07 20:47 GMT / http://hdl.handle.net/2027/mdp.39015020865393
Public Domain in the United States, Google-digitized / http://www.hathitrust.org/access_use#pd-us-google

Generated for Ryan Baumann (Duke University) on 2020-02-07 20:47 GMT / http://hdl.handle.net/2027/mdp.39015020865393
Public Domain, In the United States, Google-digitized / http://www.hathitrust.org/access_use#pd-us-google

Digitized by Google

Original from
UNIVERSITY OF MICHIGAN

V,1. ⸗[--]ⲏ[----------]ⲕⲱⲱ[]ⲉ · ⲁⲩⲱ ⲛⲉⲩⲡⲟ=
ⲗ[ⲉ]ⲓⲥ [ⲛ]ⲍⲉⲛ⸗----ⲁⲛ ⲛⲉ] ⲛⲉⲧⲣⲟⲉⲓⲥ ⲉⲣⲟⲟⲩ · ⲁⲗⲗⲁ
ⲡⲙⲉⲣⲉⲍ ⲡⲉ [ⲡⲉⲧⲍⲁⲣⲉⲍ] ⲉⲣⲟⲟⲩ · ⲟⲩⲧⲉ ⲛ̄ⲍⲉⲛⲛⲩ=
ⲗⲏ ⲁⲛ ⲙⲛ̄-ⲍ[ⲉⲛⲡⲩⲣⲣⲟⲥ ⲡⲉ] ⲡ[ⲉ]ⲩⲱⲧⲩⲱⲧⲩ · ⲁⲗⲗⲁⲟⲩⲥⲏ=
5 ⲩⲉ ⲧⲉⲧ⸗[-------]ⲡ]ⲩⲗⲏ · ⲁⲩⲱ ⲟⲩⲁⲗ ⲙⲛ̄
ⲟⲩⲡⲓⲧⲧⲉ ⲙ̄ⲙ̄-ⲍⲉⲛⲥⲟⲧⲉ ⲛ]ⲁⲓ ⲛ[ⲉ] ⲛⲉⲩⲡⲩⲣⲣⲟⲥ ·
ⲡⲉⲧⲟⲩⲱ⸗[----------]ⲩ ⲡⲉ ⲡⲉⲩⲍⲏⲧ ⲉⲩ
ⲭⲟⲟⲣ ⲛ̄ⲑⲉ ⲛⲛ⸗[-------]ⲙ̄- · ⲧⲉⲛⲟⲩ ⲩⲉ
ⲉⲛⲥⲍⲁⲓ ⲛⲁⲕ [ⲱ ⲡⲣⲱⲙⲉ ⲛ̄ⲁⲃ-ⲍ]ⲏⲧ ⲁⲩⲱ ⲛ̄ⲣⲉⲩⲣ̄=
10 ⲍⲟⲧⲉ ⲕⲁⲙⲃⲩⲥⲏⲥ ⲡⲁⲓ [ⲉ]ⲡⲉⲩⲣⲁⲛ ⲡⲉ ⲥⲁⲛⲟⲩⲑ
ⲕⲁⲧⲁ ⲧⲉⲛⲁⲥ[ⲡ]ⲉ ⲉⲧⲉ-ⲡⲉⲩⲟⲩⲱⲉⲙ ⲡⲉ ⲡⲁⲓ ⲭⲉ
ⲡⲁⲃ-ⲍⲏⲧ ⲏ̄ ⲡⲣⲉⲩⲣ̄-ⲍⲟⲧⲉ · ⲉⲓⲥⲍⲏⲏⲧⲉ ⲁⲛ-
ⲕⲱ ⲉⲃⲟⲗ ⲛ̄ⲛⲉⲕⲩⲁⲓ-ⲩⲓⲛⲉ ⲍⲱⲥ ⲉⲛⲣ̄-ⲍ[ⲟ]ⲧⲉ ⲍ[ⲏ=]
ⲧ̄ⲕ ⲁⲛ · ⲁⲗⲗⲁ ⲉⲛ⸗[-]ⲩⲟⲩⲟⲩⲟⲩ ⲛⲁⲛ ⲁⲩⲱ ⲉⲛ⸗ⲉ=
15 ⲟⲟⲩ ⲙ̄ⲡⲉⲛⲭⲟⲉⲓⲥ ⲫⲁⲣⲁⲱ ⲡⲉⲧⲁⲙⲁⲍⲧⲉ ⲉ=
ⲭⲱⲛ ⲍ̄ⲛ-ⲟⲩⲉⲟⲟⲩ ⲙ̄ⲡⲛ̄ⲣ̄ⲍⲛⲁⲛ ⲉⲍⲱⲧ̄ⲃ̄ ⲛ̄=
ⲛⲉⲕⲩⲁⲓ-ⲩⲓⲛⲉ ⲗⲗⲁ ⲍ̄ⲙ-ⲡⲛⲁⲩ ⲙ̄ⲡⲥ̄ⲱⲧ̄ⲏ̄
ⲕⲛⲁⲉⲓⲙⲉ ⲉⲛⲉⲧ[ⲏ]ⲛⲁⲗⲁⲁⲩ · ⲩⲟⲛⲍ ⲛⲁⲛ ⲡⲁⲙⲁⲍ=
ⲧⲉ ⲙ̄ⲫⲁⲣⲁⲱ ⲁⲩⲱ ⲡⲩⲟⲩⲩⲟⲩ ⲛ̄ⲕⲏⲙⲉ
20. ⲙ̄ⲛ-ⲡⲭⲟⲫ[ⲓ]ⲥ ⲍⲁⲡⲉ, ⲙ̄ⲛ-ⲡⲧⲁⲓⲟ ⲛⲧⲉϥⲣⲏⲡⲉ
[ⲙ̄ⲛ-ⲧϥⲟⲙ] ⲛ̄[ⲛ̄]ⲣⲉⲩⲙⲓⲩⲉ ⲙ̄ⲛ-ⲡⲥⲱⲣ ⲉⲃⲟⲗ ⲙ̄=
[ⲡⲉⲙⲗ]ⲁ ⲉⲩⲱⲡⲉ ⲉⲣⲉ-ⲍⲁⲡⲉ ⲍ̄ⲛ-ⲙ̄ⲛⲩⲉ ; ⲉⲣⲉ
[ⲁⲙⲙⲱ]ⲛ ⲍ̄ⲛ-ⲧⲁⲫⲛⲁⲥ ⲉⲣⲉ ⲛⲉⲩⲉⲣⲱⲟⲩ ⲩⲟ
[ⲟⲛ ⲡⲟⲩⲁ] ⲡⲟⲩⲁ ⲍ̄ⲙ-ⲡⲉⲩⲁⲙⲁⲍⲧⲉ ⲉⲣⲉ-ⲛⲓⲉⲣⲱ=
25. [ⲟⲩ ⲣ̄ⲍⲟⲩ]ⲉⲍⲁⲧⲉ ⲙⲙⲟⲟⲩ ⲉⲣⲉ- ⲛⲉⲩⲡⲟⲗⲉⲓⲥ
[------]ⲉⲩⲥⲙⲟⲛⲧ̄ ⲉⲩ[ⲱ]ⲡⲉ ⲩⲉ ⲉⲣⲉ- ⲛⲁⲓ
[ⲩⲱⲡⲉ ⲱ ⲡ]ⲥⲁⲩⲁⲛ, ⲉⲓⲙⲉ ⲛⲁⲕ ⲭⲉ-ⲍⲛ̄-ⲟⲩ-
[ⲙⲉ ⲛⲁⲓ ⲛⲁ]ⲧⲱⲙⲧ̄ ⲉⲣⲟⲕ ⲁⲩⲱ ⲟⲩ ⲡⲉⲧ-

Z. 1/2. ⲡⲟⲗⲉⲓⲥ. cf. unten Z. 25. Z. 10. ⲥⲁⲛⲟⲩⲑ ist sicher (nicht ⲥⲁⲛⲟⲩⲟ).
Z. 25. Zur Ergänzung vergl. Stern, Gr. §275.

Digitized by Google
Original from UNIVERSITY OF MICHIGAN
Generated for Ryan Baumann (Duke University) on 2020-02-07 20:47 GMT / http://hdl.handle.net/2027/mdp.39015020865393
Public Domain in the United States, Google-digitized / http://www.hathitrust.org/access_use#pd-us-google

Generated for Ryan Baumann (Duke University) on 2020-02-07 20:47 GMT / http://hdl.handle.net/2027/mdp.39015020865393
Public Domain, In the United States, Google-digitized / http://www.hathitrust.org/access_use#pd-us-google

Digitized by Google

Original from
UNIVERSITY OF MICHIGAN

VI, 1. κναααϥ ñna2p[ñ] naï ·-[-------ϵnϫy[a]n
ταzοκ· ϥορπ μϵn τñ[na------]ϵn[-]-[-] n[z]h=
τκ νϵκϥμρϵ τñna[μοογτογ ñ]πϵκμτο ϵβολ
νϵκτγραnn[ος] τñnατ[ϫγοογ ϵ]πϵcητ νϵκ=
5 νογτϵ ϵτμοογϵ ñμ[μακ τñnαρο]κzογ 2ñ
ογcατϵ· αγω ντοκ [ñτñnαcρψϵ]αn ϵπιcϵ ñ
νϵκαϥ· αλλα τñna[---------] ñρωn ñθϵ
ñniaϫ ñ ñθϵ [ñnimογï ϵτñ]αγτ· τϵnογ ϭϵ
ὼ ñτοκ πϵβιμ[n μϵκμογκ̄ϫ] ϥοχνϵ μϵϵγϵ
10. ϵιμϵ χϵ-ογ πϵτ̄κναααϥ ϵμπιατϵ τορϭη ϵï ϵ=
χωκ ϵβολ 2ιτ̄ñ-κημϵ· nim [ϩ]ap ϵνϵ2 πϵ 2ñ
νϵρρωογ ογ μονον χϵ 2ñ-naccγριοc αλλα
2ñ-ϯ[ια]τικαz τηρ̄ϥ πϵνταϥχιcϵ μ̄μογ ϵχ̄ñ-κη=
μϵ ϵαϥϭ̄ϭ̄ωμ' ϵρογ χϵ-ϵκϵϭ̄ϭ̄ον' ϵρογ ñτοκ
15. ὼ πανzοcιος μη νϵρρωογ ñτ̀αλλικαc μ̄ñ
νϵχϵ̄ϭ̄τιϵιμ νϵτ'2ñ-ncα-μ̄πϵμν̄τ μ̄ñ-νϵτ'2μ̄
π[ω]ϭ̄β μ̄ñ-μ̄μηϣc τηρογ μη ñναï ñτχω
ñτοκ αν μ̄μοc χϵ-zϵnχωωρϵ-νϵ· αγω ϵτβϵογ
μ̄πογτογχϵ- νϵγμα ϵβολ 2ιτ̄ñ-κημϵ 2μ̄-πϵγ-
20. χιϵ μμοογ ϵτμ̄ρ̄-2μ̄zαλ ναν· μη μ̄πϵκ--
μϵ πατaccϵ μ̄μοογ αγω νϵγ[-]-[------]
ναν αγω νϵγαιχμαλωcια cϵγσ[οπ ñzητογ]
γα-πογ ñ2ογ ϵγο ñ2μ̄2αλ ν[αν· ñτοκ ϯϵ.ñ=]
τακτ̄ñτωñκ' ϵνιμ 2ñ-ναï χϵ-α[κcβτωτ̄κ ϵϵï]
25. ϵχ̄ñ-κημϵ 2ñ-ογñγοτ κναχι-[--- ñna2=]
ραγ ñ̄μμ[ι]ηγϵ ñκημϵ· νιμ̄ πϵ πϵκνογτϵ ϵτ=
μοογϵ ñμ̄[μα]κ πετϵρϵ-πϵϥ[α]μ[α2τϵ ναna2μ̄κ]
πϵνταικα-2τηκ' ϵρογ ϵτρ[ϵϥ2αρϵ2 ϵροκ χϵ]
ακϵï ϵ2ραï ϵπϵïμα ϵντ[α]κ[ϥ̄----------]

Digitized by Google
Original from UNIVERSITY OF MICHIGAN
Generated for Ryan Baumann (Duke University) on 2020-02-07 20:47 GMT / http://hdl.handle.net/2027/mdp.39015020865393
Public Domain in the United States, Google-digitized / http://www.hathitrust.org/access_use#pd-us-google

Generated for Ryan Baumann (Duke University) on 2020-02-07 20:47 GMT / http://hdl.handle.net/2027/mdp.39015020865393
Public Domain in the United States, Google-digitized / http://www.hathitrust.org/access_use#pd-us-google

Digitized by Google

Original from
UNIVERSITY OF MICHIGAN

VII,1. [--]-ϵτϵм-а[-----]ϒ ϵмⲡ[ⲏ]ϥϵ · ⲏ ϵккѡ̀ ⲛ̄zтнк
ϵхⲛ̄] ⲛ̄zаммѡ[nітнс мⲛ̄-]мѡав мⲛ̄-ⲛ̄іаѳумаіос
наї ϵуаγсѡ[чт ϵмпа]ϯоγнаγ ϵпполємос
[п]ϵнтак[аач мⲛ̄-ⲛ̄ⲩнр]ϵ ⲙ̄ⲡⲓⲏⲗ наї ϵто ⲛ̄=
5. ⲥ̄м2ал ⲛ̄[ан-------]наї тнроγ ϵнтак=
наzтϵ ϵроф̣γ] мⲛ[-ⲗаⲁγⲛ̄]2нтоγ ⲣ̄хоѳіс ϵнϵ2
ⲁллⲁ ⲛ̄ⲟγоїѡ̀ ним сϵ[ⲙа]ⲥ̄м2ал : ⲛ̄чаїⲱ=
нϵ⊿ϵ ϵнтачхоογсо[γ ⲛ̄ⲥ̀-наѳоγх]ⲟ⊿ⲟносор
ⲛ̄тϵроγϵї ϵрⲁ[ⲧ]ⲏ ау-[-]-[---ϵ]ѡѳ ним' ϵн=
10. тачѡпϵ ⲙ̄моγ ауѡ ау† наү ⲛ̄нϵⲡ[ⲓс]то=
λοογϵ · ⲛ̄тϵрϵчоωγоγ ⊿ϵ ⲁчѱторⲧ̄р ⲁчхо=
оγ ⊿ϵ ⲁчмоγтϵ ϵнϵчрϵчхі-ѱохнϵ ⲁчѱⲁ=
хϵ ⲛ̄ⲙⲙау ϵчхѡ ⲛ̄мос хϵ-оγ пϵтⲛ̄ⲛⲁⲁⲁ[ч]
ϵѳол хϵ-ⲁтϵⲛ̄сѡтⲙ̄ ϵѳϵ ϵнтаγⲁzϵ nѳолϵрої
15. ⲛ̄ⲥ̀ⲓ nϵтѱоⲣⲡ] ⲥ̄ⲛ-ⲫⲙⲭ-ⲛ̄ⲩⲁ̀ мппрн · ϵγѡ ⲙ̄=
мос хϵ-ⲛ̄тⲛ̄ⲛⲁzγпотассϵ нак' ⲁн ϵтвϵ тѳом
ⲛ̄кнмϵ хϵ-ⲥⲁѱоⲡ' ⲛ̄ⲙⲙан · тϵтⲛ̄оγѡѱ ⲥ̀[ϵ]
ϵтрϵнтⲁⲁн ϵzраї ϵроογ ⲛ̄ѱоⲣⲡ ⲛ̄тⲛ̄пⲁтас=
сϵ ⲙ̄моογ ⲥ̄ⲛ-оγтапро ⲛ̄снчϵ ⲁγѡ кнмϵ
20 тнⲣ̄ч̄ сϵнⲁсѡтⲙ̄ ⲛ̄сϵⲥ̄-2оτϵ ⲛ̄сϵтѡоγн ⲛ̄с[ⲉ]
[-----]ⲥ̄ⲛ-оγϵіρнни мⲛ̄-оγϵоτϵ · нϵγѱоо[ⲧ]
[⊿ϵ ⲛⲙ]ⲙау ⲛ̄ⲥ̀ⲓ-сⲁⲩⲏ̄ ⲛ̄рϵчхі-ѱохнϵ ϵрϵ
[оγа ⲫⲙ]ооγ [ⲉ]ⲣϵ-пϵчѱⲁzϵ ⲟⲩⲛ̄ⲥ̀ом · пϵха[ч]
[ⲙ̄пϵмтоⲛ̄]ⲏppo хϵ-ппро ѡⲛ̄2 ѱа-ϵнϵ2 · сѡтⲙ̄
25. [⊿ϵ ϵпⲩох]нϵ ⲙ̄пϵкⲥ̄м2ал оγтϵ ⲙ̄пⲏрⲧаак ϵ=
[zраї ϵро]оγ ⲙ̄пр[ⲏ] ⲙ̄пⲏϵк20 ϵвωк' ϵ2оγн
[----------]ⲛ̄оγⲥ̄м[2ал]----

Z 3. Das Wort ϭωγτ „zittern" welches sich hier zur Lückenergänzung herangezogen hat, ist meines Wissens nur bohairisch belegt. Z. 9. Die Lücke ist für die nächstliegende Ergänzung ΑΥ[ΤΑΜΟΥ Ε2]ΩΒ ΝΙΜ zu groß. Hinter ΑΥ findet sich noch der Zeichenrest ϯ, der nur zu λ und χ, allenfalls auch ⲗ, ⲁ und ⲭ passen würde.

Digitized by Google
Original from UNIVERSITY OF MICHIGAN
Generated for Ryan Baumann (Duke University) on 2020-02-07 20:47 GMT / http://hdl.handle.net/2027/mdp.39015020865393
Public Domain in the United States, Google-digitized / http://www.hathitrust.org/access_use#pd-us-google

Generated for Ryan Baumann (Duke University) on 2020-02-07 20:47 GMT / http://hdl.handle.net/2027/mdp.39015020865393
Public Domain in the United States, Google-digitized / http://www.hathitrust.org/access_use#pd-us-google

Digitized by Google

Original from
UNIVERSITY OF MICHIGAN

(P. 9009.) (Nr. 31.8)

VIII 1. ⲛ̄ⲧⲟⲕ ⲁⲩⲱ ⲡⲙⲏⲏⲩⲉ[-------]ⲙ-ⲕⲙ-[--]
ⲛ̄ⲅⲱⲟⲡⲉ ⲥⲛ̄-ⲟⲩⲥⲱ-[- - ⲛ̄ⲛⲁⲥ]ⲣⲁⲩ ⲛ̄ⲣⲣⲙ̄[ⲛ̄-]
ⲕⲏⲙⲉ· ⲡⲁⲓ̈ ⲁⲉ ⲛ̄ⲧ[ⲟⲩ ⲡⲉϥⲱⲓ] ⲉⲧⲕⲛⲁⲁⲁⲩ
ϫⲟⲟⲩ ⲛ̄ⲍⲉⲛ[ⲩⲁϯⲱⲓⲛⲉ ⲉⲃⲟⲗ ⲍⲓⲧⲛ̄-]ⲕⲏⲙⲉ ⲧ[ⲏ]
5. ⲣ̄ⲩ ⲙ̄ⲡⲣⲁⲛ ⲙ̄ⲫⲁⲣⲁⲱ ⲁⲩⲱ ⲙ̄[ⲡ]ⲣⲁⲛ ⲛ=
ⲍⲁⲡⲉ ⲡⲉⲩⲛⲟⲩⲧ[ⲉ ⲥⲛ̄-]ⲍⲉⲛⲱⲁϫ[ⲉ] ⲉⲛⲉⲥⲱⲟⲩ
ⲍⲱⲥⲧⲉ ⲉⲧⲣⲉ[ⲩⲥⲱⲟⲩⲍ ⲉ]ⲍⲟⲩⲛ ⲉⲩⲱⲗ' ⲙ̄ⲛ̄-ⲟⲩⲍⲟ=
ⲟⲛ̄ ⲛ̄ⲣⲣⲟ [ⲁⲩⲱ ⲉⲧⲣⲉⲩ]ⲉⲓ ⲥⲛ̄-ⲟⲩⲁⲙⲉⲗⲓⲁ ⲙ̄ⲛ
ⲟⲩⲍⲏⲧ· ⲛ̄ⲁ[ⲧⲣⲟ]ⲃⲟⲩⲱ ⲉⲙⲛ̄-ⲡⲇ[ⲗ]ⲉⲙⲟⲥ ⲛ̄ⲍⲏⲧ[ⲩ]
10. ⲍⲟⲧⲁⲛ ⲇⲉ ⲉⲩⲱⲁⲛⲥⲱⲟⲩⲍ ⲉⲍⲟⲩⲛ. ⲩⲛⲁⲛⲁⲩ
ⲛ̄ⲇⲓ-ⲡⲉⲩⲭⲟⲉⲓⲥ ⲭⲉ-ⲁ-ⲕⲉ-ⲙⲛ̄ⲧ-ⲭⲟⲉⲓⲥ ⲁⲙⲁⲉⲧⲉ
ⲉⲭⲱⲟⲩ ⲛ̄ⲩⲣ̄ⲍⲟⲧⲉ ⲉⲙⲁⲧⲉ ⲛⲩⲧ ⲙⲡⲕⲁⲁ ⲉ=
ⲍⲣⲁⲓ̈ ⲉⲛⲉⲕⲇⲓⲭ ⲉⲩⲱⲡⲉ ⲙⲙⲟⲛ ⲕⲛⲁⲩⲧⲏ=
ⲍⲓⲥⲉ ⲉⲙⲁⲧⲉ ⲕⲁⲧⲁ ⲑⲉ ⲉⲛⲧⲁⲓ̈ⲣ̄-ⲩⲟⲣⲡ ⲭⲟⲟⲩ
15. ⲛⲁⲕ· ⲛⲓⲙ ⲅⲁⲣ ⲡⲉⲧⲛⲁⲁⲍⲉⲣⲁ[ⲁ-]ⲧⲩ ⲉⲙⲓⲱⲉ ⲙ̄ⲛ
ⲛⲉⲓ̈ⲟⲩⲍⲟⲟⲣ· ⲏ ⲛⲓⲙ ⲡⲉⲧⲛⲁⲧⲧⲱⲛ ⲙ̄ⲛ̄-ⲛⲓⲁⲣⲭ
ⲛⲓⲙ ⲛ̄ⲧⲟⲩ ⲡⲉⲧⲛⲁⲥⲱⲣ ⲉⲃⲟⲗ ⲉⲙⲓⲱⲉ ⲙ̄ⲛ̄-ⲍⲉⲛ=
ⲙⲟⲩⲓ̈ ⲁϫⲛ̄-ⲱⲟⲩⲛⲉ ⲍⲓ-ⲥⲃⲱ ⲍⲓ-ⲙⲛ̄ⲧⲣⲙ̄-ⲛ̄ⲍⲏⲧ
ϫⲉⲕⲁⲥ ⲉⲩⲉⲁⲙⲁⲉⲧⲉ ⲉⲭⲱⲟⲩ [·] ⲉⲓⲥ-ⲡⲁϩⲟ=
20. ⲭⲛⲉ ⲁⲓ̈ϫⲟⲟⲩ ⲙ̄ⲡⲉⲕⲙ̄ⲧⲟ ⲉⲃⲟⲗ ⲡⲁϫⲟⲓⲥ [ⲏ]ⲡⲣⲟ
ⲧⲉⲛⲟⲩ ⲇⲉ ⲙⲁⲣⲉⲩⲣ̄-ⲁⲛⲁⲕ ⲕⲥⲟⲟⲩⲛ [ⲁⲉ ⲍⲱⲱⲕ]
ⲛ̄ⲣⲣⲙ̄-ⲛ̄ⲕⲏⲙⲉ ⲧⲏⲣⲟⲩ ⲭⲉ-ⲍⲉⲛⲣⲉⲩ[ⲙⲓⲱⲉ ⲛⲉ]
ⲁⲩⲱ ⲛⲉⲩⲍⲓⲟⲙⲉ ⲍⲉⲛⲣⲉⲩⲛⲉϫ-[ⲱ]ⲛⲉ ⲛⲉ ⲍ[ⲛ̄ ⲟⲩⲥⲫⲉⲛ-]
ⲁⲟⲛⲏ ⲁⲩⲱ ⲉⲩϫⲡⲟ ⲛ̄ⲛⲉⲩⲱⲙⲣⲉ [ⲉⲩⲧⲥⲁⲃⲟ]
25. ⲙ̄ⲙⲟⲟⲩ ⲉⲡⲟⲗⲉⲙⲉⲓ· ⲱⲟⲣⲡ ⲙⲉⲛ ⲍⲛ̄[-ⲧⲉⲩⲙⲛ̄ⲧ-]
ⲕⲟⲩⲓ̈ ⲱⲁⲩ[ⲣ]ⲥⲁⲃⲟⲟⲩ [ⲉ]ⲛⲉϫ-ⲱⲛ[ⲉ] ⲙ̄ⲛⲛⲥⲱⲥ]
ⲟⲛ ⲉⲩⲱⲁⲛⲁⲓ̈ⲁ[ⲩ ----------]
ⲧⲉ ⲉⲩⲱⲁⲛⲟⲩⲙ[ⲟⲩ]ⲙⲁⲉⲉ [----------]

Z. 2 Hinter cω noch ein Schriftreste ϩ, der am Besten zu N passen würde.

Digitized by Google
Original from UNIVERSITY OF MICHIGAN
Generated for Ryan Baumann (Duke University) on 2020-02-07 20:47 GMT / http://hdl.handle.net/2027/mdp.39015020865393
Public Domain in the United States, Google-digitized / http://www.hathitrust.org/access_use#pd-us-google

Generated for Ryan Baumann (Duke University) on 2020-02-07 20:47 GMT / http://hdl.handle.net/2027/mdp.39015020865393
Public Domain in the United States, Google-digitized / http://www.hathitrust.org/access_use#pd-us-google

Digitized by Google

Original from
UNIVERSITY OF MICHIGAN

IX,1. [ψλγτλλ]ο[ογ] 21ϊ̄ν-2ενztωωρ εγαψ]
[εγ]ψανχωκ ϫε εβολ ψλγτ-πεγογοϊ
[ϫκϫcoβτε] ϊ̄ννcοτβεч ϊ̄μιψε ϊ̄ceλμλztε ϊ̄=
[2ενπ]ηϫ ϊ̄ν-ογμερε2 · εμεγ̄-2οτε 2ητ̄ч ϊ̄λγ=
5. π[ολε]μος εγο γαρ ϊ̄βϫ ϊ̄πλч ϊ̄ϫβιω πλϊ
εμ[ϫ]γψ[ϫ]μ6ομ' ερ[ο]ч ει[μ][ητ] 2ϊ̄-ογτεχνη ·
[τ]ενογ ϫε ϊ̄γνλ[ψϫ]6ομ λν εκημε ειμη=
τι 2ϊ̄-ογλοϊϫε ϊ̄ν-ϕγτη[τ]cλβε · εψωπε [ϫ]ε
εκψλνcοο2ογ εϫογν 2ϊ̄-τεκcβω. τοτε
10. κνλχικϫ ϊ̄πεκμερε2 εχωογ · εψωπε μ=
μ[ο]ι. κνλγ† ϊ̄πεκ2ο λν ϊ̄μμλч · εκ2η=
ητε λϊχω ϊ̄πλψοχνϫ ϊ̄νλ2ρλκ · ϊ̄τοκ
2ωωκ ψοχνϫ μϫγε μεκμογκ̄κ ειμε
χε-ογπετ̄κνλλλч · χε-ϊ̄νεκψωπε 2ϊ̄-ογ=
15. ρ2λλ · τοτ[ε] πυλϫε λγρ̄ρλνλч ϊ̄πρ̄ρο
κλμβγcηc λγχοογ ϊ̄2ενγλρ̄γινε εβολ
21ϊ̄ν-κημε τηρ̄ч · ελγc2λϊ ϩογεπιστολη
ερλτογ ϊ̄ογον νιμ' ετγοοπ 2λ-τεϫογcια
ϊ̄ϕαραω πεγχοεικ εγχω ϊ̄μοc χε-νλϊ
20. [νεντλ-ϕ]αραω χω ϊ̄μοογ ϊ̄νεγμερατε
[ϊ̄2ϊ̄2λλ] νετγοοπ 2ϊ̄-μλ νιμ ϊ̄τλμϊ̄ντερο
[νετο 2ϊ̄]ϩπολις μϊ̄-ϩ†με ϊ̄μεγιcτλνος
[μϊ̄-ϊ̄ν2ρ̄]ψ[ι]ρε ϊ̄ρμμλο μϊ̄-ϊ̄2ηκε ϩρ̄η=
[ϊ̄κημε μϊ̄]-ϊ̄ψϊ̄μο νετγοοπ 2λ-πνλ2[ϐ]
25. [ϩπρ̄ρο ογ]λϕρη · †ρηνη νητ̄ν̄ εμλγο ετρε=
[ψωπε 2ϊ̄-ο]γcρε2† λ]γω 2ϊ̄-ογcμινε
[ϊ̄†c2λϊ νητ̄ν̄] λν ετβε ογπολεμος ογτε

Z.1. Lemms Ergänzung εγαψ[κλκ εβολ] (Rl. Kopt. Stud. p. 96) ist ausgeschlossen. Der Rest der Zeile hinter der Lücke ist leer gelassen.

Digitized by Google
Original from UNIVERSITY OF MICHIGAN
Generated for Ryan Baumann (Duke University) on 2020-02-07 20:47 GMT / http://hdl.handle.net/2027/mdp.39015020865393
Public Domain in the United States, Google-digitized / http://www.hathitrust.org/access_use#pd-us-google

Generated for Ryan Baumann (Duke University) on 2020-02-07 20:47 GMT / http://hdl.handle.net/2027/mdp.39015020865393
Public Domain in the United States, Google-digitized / http://www.hathitrust.org/access_use#pd-us-google

Digitized by Google

Original from
UNIVERSITY OF MICHIGAN

(P. 9009) (№ 31.[10])

Σ, 1. ετβε ϩ[ε]ⲛϥορος ερερωτⲛ ογ[ⲛ]ⲧε ⲟⲛ ετβε ⲟγϩⲱⲃ ⲉⲩ[ϥ]
ψοοπ ⲙⲛⲟⲓ ερωτⲛ ⲱ ⲛⲩⲟγⲙⲉρ[ⲓ]ⲧⲟγ ⲛ̄ρ̄ⲙ̄-
ⲛ̄ⲕⲏⲙⲉ ⲛ̄ϫⲱⲱⲥρε ϩⲛ̄-ⲧεγϭⲟⲙ· ⲛ̄ⲥⲁⲃ[ⲉⲉⲉ]ⲩ ϩ[ⲙ]-
ⲡεγⲱⲁϫε· ⲥⲱⲟγϩ ϭ̀ε εϩⲟγⲛ εⲃⲟλ ϩⲛ̄-ⲧⲙε ⲛ[ⲓ]ⲙ
5. ⲛ̄ⲧεⲧⲛ̄ⲛⲉⲓ ερⲁⲧ χⲱρⲓ̀ⲥ ⲫⲏⲩε ϩⲙ̀ⲙε[ⲣ]ε2 ⲧεⲧ[ⲏ]ⲛⲁ=
ⲉⲓ γⲁρ εγϩοοπ [ϩⲛ̄-ⲟγρⲁ]ⲱⲩε ⲙⲛ̄ ⲟγ[ⲧ]ⲉλⲏ[λ] εⲃⲟλ
χε- ⲡεⲧⲥⲱⲟγϩ ⲙ̄[ⲙ]ⲟⲩⲧⲛ̄ εϩ[ⲟ]γⲛ ⲉⲧⲣⲉⲧⲉⲧⲛ̄ⲛⲟγ= (ⲛⲉϩⲁ[ⲛ]ϫⲉ)
[ⲛⲟ]ⲩ ϩⲛ̄-ⲡ[ⲉ]ⲓⲱⲁ εⲃⲟλ χε[ⲉ]ⲁⲩⲧⲁⲙⲟⲛ ⲉϩⲉⲛϩⲃⲏ=
[ⲩ]ⲉ ⲉⲩⲛⲁⲱⲱ[ⲗ]ⲡⲉ ϩⲛ̄-[ⲧ]ⲉⲓⲣⲟⲙⲡⲉ· ⲙ̄ⲡⲓⲟγⲱⲱ
10. ⲁⲉ ⲉⲥϩⲁⲓ̈ⲥⲟγ ⲛⲏⲧⲛ̄ χε-ⲛ̄ⲛⲉⲩⲱⲱⲡⲉ ⲛ̄ⲁⲧⲟ̀ⲟⲙ
ⲛ̄ⲛⲁϩⲣⲏⲧⲛ̄ ⲁⲗⲗⲁ ⲉ̈ⲓⲟγⲱⲱ ⲛ̄ⲧⲟⲩ ⲉⲧⲣⲉ[ⲧⲉ]ⲧⲛ̄=
ⲉⲓ̈ ⲉⲣⲁⲧⲩ ⲛ̄ϩⲁⲡⲉ ϫⲉⲕⲁⲥ ⲉⲩⲉϫⲱ ⲛⲏⲧⲛ̄ ⲛ̄ⲛⲉ=
ϩⲃⲏⲩⲉ ϩⲛ̄-ⲟγⲟ̀ⲱⲗⲡ ⲉⲃⲟλ· ⲧⲉⲧⲛⲁⲉⲓⲙⲉ ⲅⲁρ ⲉⲛⲁⲓ̈
ϩⲟⲧⲁⲛ ⲉⲧⲉⲧⲛ̄ⲛⲩⲁⲛⲉⲓ̈ ⲉⲡⲱⲁ̀· ⲟγⲟⲛ ⲅⲁρ ⲛⲓⲙ
15. ⲉⲧⲉⲛ̄ⲛⲩⲛⲁⲉⲓ̈ ⲁⲛ ⲩⲛⲁϫⲓ-ⲟγⲥⲁ[ϩ]ⲟγ ⲙ̄ⲛ̄-ⲟγⲟ̀ⲱⲛ̄ⲧ
ⲉⲃⲟλ ϩⲓⲧⲛ̄-ϩⲁⲡⲉ· ⲡⲉⲧⲛⲁⲉⲓ̈ ⲁⲉ ϩⲱⲱⲩ ⲩⲛⲁϫⲓ
ⲛ̄ⲟⲩⲥⲙⲟⲩ ⲙ̄ⲛ̄-ⲡⲉⲩⲏⲓ̈· ⲛ̄ⲩⲁⲓ̈ⲱⲓⲛⲉ ⲁⲉ ⲉⲛ=
ⲧⲁⲩϫⲟⲟⲩⲥⲟⲩ ⲛⲟⲓ̀-ⲛⲁⲃ[ⲟⲩ]ϫⲟⲁⲟⲛⲟⲥⲟⲣ ⲁⲩⲉⲓ̈ ⲉ=
ⲃⲟλ ϩⲓⲧⲛ̄-ⲕⲏⲙⲉ ⲧⲏⲣ̄ⲩ ⲉⲩⲱⲱ ⲛ̄ⲛⲉⲡⲓⲥⲧⲟⲗⲟⲟⲩⲉ
20. ϩⲛ̄-ⲙ̄ⲡⲟⲗⲓⲥ ⲧⲏⲣⲟⲩ ⲙ̄ⲛ̄-ⲛ̀ⲧⲙⲉ ⲙ̄ⲡ[ⲗ]ⲁⲙⲁϩⲧⲉ ⲙ̄ⲑ[ⲏ]ⲗ=
ⲣⲁⲱ ϩⲛ̄-ⲟγⲕⲣⲟⲩ ⲉⲩⲱⲁϫⲉ ⲛ̄ⲙⲙ[ⲁⲩ] ⲁⲩⲱ ⲁⲩϫⲓ-ⲟⲗ]
ⲛ̄ⲣ̄ⲣ̄ⲙ̄-ⲛ̄ⲕⲏⲙⲉ ⲛⲟⲓ̀-ⲛⲩⲁⲓ̈ⲱⲓⲛⲉ· [ⲛ̄ⲧⲉⲣⲟⲩ]
ⲥⲱⲧⲙ̄ ⲁⲉ ⲉⲛⲁⲓ̈ ⲛⲟⲓ̀-ⲛ̄ⲣ̄ⲙ̄-ⲛ̄ⲕⲏⲙⲉ [ⲁⲩⲣ̄]=
ⲱⲡⲏⲣⲉ ⲟⲩⲁ̀ ⲛ̄ⲛⲁϩⲣⲛ̄-ⲟⲩⲁ ⲉⲩϫⲱ [ⲙ̄ⲙⲟⲥ ϫⲉ]
25. ⲟⲩ ⲡⲉ ⲡⲉⲓϩⲱⲃ ⲉⲛⲧⲁⲩⲱⲱⲡⲉ ⲛ[ⲁⲛ ⲙⲁ=]
ⲣⲛ̄ⲥⲱⲟγϩ ⲉϩⲟγⲛ ⲛ̄ⲛⲉⲛⲣⲉⲩϫⲓ[-ⲱⲟϫⲛⲉ ⲙ̄ⲛ̄]
ⲛ̄ⲣⲙ̄-ⲛ̄ϩⲏⲧ ⲙ̄ⲛ̄-[ⲛ̄ϩ]ⲗⲟ ⲛ̄ⲡ[ⲕⲁϩ ⲧⲏⲣ̄ⲩ ⲉⲃⲱⲗ]
ϫⲉ ⲡⲉⲓⲱⲟϫⲛⲉ ⲟⲩⲉⲃ[ⲏ]ⲗ ϩ[ⲓⲧⲛ̄-ⲫⲁⲣⲁⲱ]

Digitized by Google
Original from UNIVERSITY OF MICHIGAN
Generated for Ryan Baumann (Duke University) on 2020-02-07 20:47 GMT / http://hdl.handle.net/2027/mdp.39015020865393
Public Domain in the United States, Google-digitized / http://www.hathitrust.org/access_use#pd-us-google

Generated for Ryan Baumann (Duke University) on 2020-02-07 20:47 GMT / http://hdl.handle.net/2027/mdp.39015020865393
Public Domain, In the United States, Google-digitized / http://www.hathitrust.org/access_use#pd-us-google

Digitized by Google

Original from
UNIVERSITY OF MICHIGAN

(P.9009) (N:31.6)

VI, 1. κναααϥ ñνα2ρ[ñ] ναϊ ·-[-------ϵnϫy[a]n
τα2ok· yopп мєn тñ[na------]єn[-]-n[2]h=
тк νєκyнρє тñna[мooγтoγ ñ]πєкмто євολ
νєктyраnn[oc] тñnat[ayooϫ є]πєснт νєк=
5 ноγтє єтмooγϭ ним[мак тñnapo]k2oγ 2ñ
oγcaтє· αγω нток [ñтñnac̄ρyє]αn єпісϭ ñ
νєκαϥ· αλλα тñna[---------] ñρωn ñθє
ñniaρ̄ϫ ñ ñθє [ñnimoγï єтñ]αγт· тєноγ ϭє
ὼ ñток пєвіи[n мєкмоγкk̄] yoxнє мєєγє
10. єімє хє-оγ пєтkναααϥємпατє тορгнєї є=
хωк євολ 2пñ-кнмє· ним [ñ]ар єнє2 пє 2ñ
νєρρωογ оγ монон хє 2ñ-naccγpioc αλλα
2ñ-[ϯa]тικα2 тнр̄ϥ пєнтαϥхісє ммоϥ єхñ-кн=
мє єαϥϭ̄ϭ̄ωм' єроϥ хє-єкєϭ̄ϭ̄ом' єроϥ ñток
15. ὼ πανzοcιοc мн νєρρωογ ñгαλλικοc мñ
νєхєтιєιм νєт'2ñ-νca-мπємñт мñ-νєт'2ñ
п[ω]ϭв мñ-ммнαoc тнроγ мн ννаї ñгхω
ñток αn ммос хє-zєnхωωρє-νє· αγω єтвєογ
мπоγтоγхє-νєγма євολ 2пñ-кнмє 2м-пєγ-
20. хісє ммooγ єтм̄р̄-2м2αλ ναn· мн мπєк--
мє παταccє мmooγ αγω νєγ[-]-[-------]
nan αγω νєγαιχмαλωcια cєγo[оπ ñ2нтоγ]
γα-πooγ ñ2ooγ єγo ñ2м2αλ n[an·ñток 4є.ñ=]
тακтñтωñk̄' єnim 2ñ-naï хє-α[кc̄втωтk̄ єєї]
25. єхñ-кнмє 2ñ-оγñγот кναχι-[--- ñνα2=]
ραγ ñмм[н]ωє ñкнмє· ніϩ пє пєкnоγтє єт=
mooγє нм̄[ма]к пєтєρє-пєч[а]м[а2тє nαnα2мk̄]
пєнтаккα-2тнk̄' єроϥ єтр[єч2αρє2 єрок хє]
акєї єzραї єпєїма єнт[а]кϩ[----------]

Digitized by Google
Original from UNIVERSITY OF MICHIGAN
Generated for Ryan Baumann (Duke University) on 2020-02-07 20:47 GMT / http://hdl.handle.net/2027/mdp.39015020865393
Public Domain in the United States, Google-digitized / http://www.hathitrust.org/access_use#pd-us-google

Generated for Ryan Baumann (Duke University) on 2020-02-07 20:47 GMT / http://hdl.handle.net/2027/mdp.39015020865393
Public Domain in the United States, Google-digitized / http://www.hathitrust.org/access_use#pd-us-google

Digitized by Google

Original from
UNIVERSITY OF MICHIGAN

VII,1. [-]-ετεμ-λ[-]----[]γ εμ[]γε · ἡ εκκω̄ ñ2τηκ
εχ̄ñ] ñ2λμμω[νιτης μ̄ñ-]μωλβ μ̄ñ-ñιλογμλιος
ναϊ ευλογώ[γτ εμπλ[]ογναγ επιπολεμος
[π]εντακ[λλαγ μ̄ñ-ñψηρ]ε μ̄πιηλ ναϊ ετο ñ=
5. ε̄μ2λλ ν[λν-------]ναϊ τηρογ εντακ=
ναστε ερο[φγ] μν[-λλαγñ]2ητογ p̄χοεις ενε2
αλλα ñογοϊω νιμ ce[ιλβ̄]ε̄μ2λλ: ñγλϊψι=
νε ας εντλγχοογεο[γ ñσι-νλβογχ]οληοεορ
ñτερογεϊ ερλ[]ϊ λγ-[-]-[---2]ωβ νιμ' εν=
10. τλγψωπε μ̄μογ λγω λγ[] νλγ ñνεπι[ις]το=
λοογε· ñτερεγοωγογ ας λγψτορτ̄ρ λγχο=
ογ ας λγμογτε ενεγρεγχι-ψοχνε λγψλ=
χε νμμλγ ευχω μ̄μος χε-ογ πετ̄ννλλλ[γ]
εβολ χε-λτετ̄ncωτ̄μ εθε εντλγλ2ε νβολεροϊ
15. ñσι νετγοφ[ητ] ε2ν-μμλ-ñγλ' μπρη· εγχω μ̄=
μος χε-ñτ̄ννλ2γποτλccε νλκ' λν ετβε τσομ
ñκημε χε-cγοοπ' ñμμλν· τετ̄ñογωψ σ[ε]
ετρεντλλν ε2ρλϊ ερογ ñγορ̄ι ñτ̄ñπλτλς=
ce μ̄μογ ε̄ν-ογτλπρο ñcηγε λγω κημε
20 τηρ̄γ cενλcωτ̄μ ñce[ϊ]-2οτε ñcετωογν ñc[ε]
[-----]2ν̄-ογειρηνη μ̄ν-ογεοτε· νεγψοο[ϊ]
[ας νμ̄]μλγ ñσι-cλγ̄γ ñρεγχι-ψοχνε ερε
[ογλ μν]ογ [ε]ρε-πεγψλχε σλσομ· πεχλ[γ]
[μ̄πεμτο ñ]ηρρο χε-πρρο ωñ2 ψλ-ενε2· cωτ̄μ
25. [ας επγοχ]νε μ̄πεκε̄μ2λλ ογτε μ̄πϊρτλλκ ε=
[2ρλϊ ερο]γ μ̄πρ[ϯ] μ̄π̄εκ2ο εβωκ' ε2ογν
[----------]-ñογε̄μ[2λλ]----

Z 3. Das Wort σωγτ „zittern" welches sich hier zur Lückenergänzung herangezogen hat, ist meines Wissens nur bohairisch belegt. Z. 9. Die Lücke ist für die nächstliegende Ergänzung λγ[τλμογ ε2]ωβ νιμ zu groß. Hinter λγ findet sich noch der Zeichenrest ϯ, der nur zu λ und χ, allenfalls auch λ, ⲁ und ⲭ passen würde.

Digitized by Google
Original from UNIVERSITY OF MICHIGAN
Generated for Ryan Baumann (Duke University) on 2020-02-07 20:47 GMT / http://hdl.handle.net/2027/mdp.39015020865393
Public Domain in the United States, Google-digitized / http://www.hathitrust.org/access_use#pd-us-google

Generated for Ryan Baumann (Duke University) on 2020-02-07 20:47 GMT / http://hdl.handle.net/2027/mdp.39015020865393
Public Domain in the United States, Google-digitized / http://www.hathitrust.org/access_use#pd-us-google

Digitized by Google

Original from
UNIVERSITY OF MICHIGAN

(P. 9009.) (Nr 31.8)

VIII 1. ⲛ̄ⲧⲟⲕ ⲁⲩⲱ ⲡⲙⲏⲏⲩⲉ[-------]ⲙ-ⲕⲙ--[--]
ⲛ̄ⲧⲱⲟⲡⲉ ⲥⲛ̄-ⲟⲩⲥⲱ-[-- ⲛⲛⲁⲥ]ⲣⲁⲩ ⲛ̄ⲣⲣⲙ̄[ⲛ̄-]
ⲕⲏⲙⲉ· ⲡⲁⲓ ⲁⲉ ⲛ̄ⲧ[ⲟⲩ ⲡⲉⲫⲱⲟ] ⲉⲧⲕⲛⲁⲁⲁⲩ
ⲭⲟⲟⲩ ⲛ̄ⲥⲉⲛ[ⲩⲁⲁⲧⲱⲓⲛⲉ ⲉⲃⲟⲗ ⲥⲓⲧⲛ̄-]ⲕⲏⲙⲉ ⲧ[ⲏ]
5. ⲣ̄ⲩ ⲙ̄ⲡⲣⲁⲛ ⲙ̄ⲫⲣⲁⲣⲁⲱ ⲁⲩⲱ ⲙ̄]ⲡⲣⲁⲛ ⲛ=
ⲥⲁⲡⲉ ⲡⲉⲩⲛⲟⲩⲧ[ⲉ ⲥⲛ̄-]ⲥⲉⲛⲱⲁⲭ[ⲉ] ⲉⲛⲉⲥⲱⲟⲩ
ⲥⲱⲥⲧⲉ ⲉⲧⲣⲉ[ⲩⲥⲱⲟⲩⲥ ⲉ]ⲥⲟⲩⲛ ⲉⲩⲱⲗ' ⲙ̄ⲛ-ⲟⲩⲥⲟ=
ⲟⲡ' ⲛ̄ⲣⲣⲟ [ⲁⲩⲱ ⲉⲧⲣⲉⲩ]ⲉⲓ ⲥⲛ̄-ⲟⲩⲁⲙⲉⲗⲓⲁ ⲙ̄ⲛ
ⲟⲩⲥⲛⲧ' ⲛ̄ⲁ[ⲧⲣⲟ]ⲟⲩⲱ ⲉⲙⲛ-ⲡⲟ[ⲗ]ⲉⲙⲟⲥ ⲛ̄ⲥⲛⲧⲩ
10. ⲥⲟⲧⲁⲛ ⲇⲉ ⲉⲩⲱⲁⲛⲥⲱⲟⲩⲥ ⲉⲥⲟⲩⲛ. ⲩⲛⲁⲛⲁⲩ
ⲛ̄ⲇⲓ-ⲡⲉⲩⲭⲟⲉⲓⲥ ⲭⲉ-ⲁ-ⲕⲉ-ⲙⲛ̄ⲧ-ⲭⲟⲉⲓⲥ ⲁⲙⲁⲉⲧⲉ
ⲉⲭⲱⲟⲩ ⲛ̄ⲩⲣⲥⲟⲧⲉ ⲉⲙⲁⲧⲉ ⲛⲩⲧ ⲙⲡⲕⲁⲁ ⲉ=
ⲥⲣⲁⲓ ⲉⲛⲉⲕⲇⲓⲭ ⲉⲩⲱⲡⲉ ⲙⲙⲟⲛ ⲕⲛⲁⲩⲧ=
ⲥⲓⲥⲉ ⲉⲙⲁⲧⲉ ⲕⲁⲧⲁ ⲑⲉ ⲉⲛⲧⲁⲓⲣ̄-ⲩⲟⲣⲡ ⲭⲟⲟⲩ
15. ⲛⲁⲕ· ⲛⲓⲙ ⲅⲁⲣ ⲡⲉⲧⲛⲁⲁⲥⲉⲣ[ⲁ]ⲧⲩ ⲉⲙⲓⲱⲉ ⲙ̄ⲛ
ⲛⲉⲓⲟⲩⲥⲟⲟⲣ· ⲏ ⲛⲓⲙ ⲡⲉⲧⲛⲁ+ⲧⲱⲛ ⲙ̄ⲛ-ⲛⲓⲁⲣⲭ
ⲛⲓⲙ ⲛ̄ⲧⲟⲩ ⲡⲉⲧⲛⲁⲥⲱⲣ ⲉⲃⲟⲗ ⲉⲙⲓⲱⲉ ⲙ̄ⲛ-ⲥⲉⲛ=
ⲙⲟⲩⲓ ⲁⲭⲛ̄-ⲱⲟⲭⲛⲉ ⲥⲓ-ⲥⲃⲱ ⲥⲓ-ⲙⲛ̄ⲧⲣ̄ⲙ-ⲛ̄ⲥⲏⲧ
ⲭⲉⲕⲁⲥ ⲉⲩⲉⲁⲙⲁⲉⲧⲉ ⲉⲭⲱⲟⲩ [ⲉ] ⲉⲓⲥ-ⲡⲁⲱⲟ=
20. ⲭⲛⲉ ⲁⲓⲭⲟⲟⲩ ⲙ̄ⲡⲉⲕⲙ̄ⲧⲟ ⲉⲃⲟⲗ ⲡⲁⲭⲟⲓⲥ [ⲙ̄]ⲡⲣⲟ
ⲧⲉⲛⲟⲩ ⲇⲉ ⲙⲁⲣⲉⲩⲣ̄-ⲁⲛⲁⲕ ⲕⲥⲟⲟⲩⲛ [ⲁⲉ ⲥⲱⲱⲕ]
ⲛ̄ⲣⲣⲙ̄-ⲛ̄ⲕⲏⲙⲉ ⲧⲏⲣⲟⲩ ⲭⲉ- ⲥⲉⲛⲣⲉⲩ[ⲙⲓⲱⲉ ⲛⲉ]
ⲁⲩⲱ ⲛⲉⲩⲥⲓⲟⲙⲉ ⲥⲉⲛⲣⲉⲩⲛⲉⲭ-[ⲩ]ⲛⲉ ⲛⲉ ⲥ̄ⲛ̄ ⲟⲩⲥⲫⲉⲛ=]
ⲁⲟⲛⲏ ⲁⲩⲱ ⲉⲩⲭⲡⲟ ⲛ̄ⲛⲉⲩⲱⲏⲣⲉ [ⲉⲩⲧⲥⲁⲃⲟ]
25. ⲙ̄ⲙⲟⲟⲩ ⲉⲡⲟⲗⲉⲙⲉⲓ· ⲱⲟⲣⲡ ⲙⲉⲛ ⲥⲛ̄[-ⲧⲉⲩⲙⲛ̄ⲧ=]
ⲕⲟⲩⲓ ⲱⲁⲩ[ⲧ]ⲥⲁⲃⲟⲟⲩ [ⲉ]ⲛⲉⲭ-ⲱⲛⲉ ⲙ̄ⲛⲛⲥⲱⲥ]
ⲟⲛ ⲉⲩⲱⲁⲛⲁⲓⲁⲓ[ⲉ ----------]
ⲧⲉ ⲉⲩⲱⲁⲛⲥⲙⲉ[ⲣⲟ]ⲙⲁⲉⲉ ----------]

Z. 2 Hinter cω noch ein Schriftrest ⲉ, der am Besten zu N passen würde.

Digitized by Google
Original from UNIVERSITY OF MICHIGAN
Generated for Ryan Baumann (Duke University) on 2020-02-07 20:47 GMT / http://hdl.handle.net/2027/mdp.39015020865393
Public Domain in the United States, Google-digitized / http://www.hathitrust.org/access_use#pd-us-google

Generated for Ryan Baumann (Duke University) on 2020-02-07 20:47 GMT / http://hdl.handle.net/2027/mdp.39015020865393
Public Domain in the United States, Google-digitized / http://www.hathitrust.org/access_use#pd-us-google

Digitized by Google

Original from
UNIVERSITY OF MICHIGAN

IX,1. [ψλγταλ]ο[ογ] 21ϊ̄ñ-2εν2τωωρ εγαψ]
[εγ]ψανχωκ ας εβολ ψαγτ-πεγογοϊ
[ñκεcωβτε] ññcοτβεч ñmιψε ñceαμαzτε ñ=
[zεππ]ε mñ-ογmερεz · εmεγρ̄-zοτε zητ̄ч ñογ=
5. π[ολε]ιος εγο γαρ ñθε ñπαч ñεβιω παϊ
εm[ε]γ[ψ]ñθοn' ε[ρ]ογ ε[ψ]ν[ητ] 2ñ-ογτεχνη·
[τ]ενογ δε ñγνα[ψ]ñθοm αν εκημε ειmη=
τι 2ñ-ογλοϊδε mñ-ϕγmñ̄τcαβε · εψωπε [ϕε
εκγαncοοzογ εzογν 2ñ-τεκcβω. τοτε
10. κναχικε ñ̄πεκmαρεz εzωογ · εψωπε m=
m[ο]ϥ. κναγτ ñ̄πεκzο αν ñ̄mmαγ · εκ-2η=
ητε αϊχω ñ̄παγοχνε ñναzρακ· ñτοκ
2ωωκ γοzνε μααγε μεκmογκ̄ϊ̄κ ειmε
χε-ογπετ̄κναααγ · χε-ñνεκψωπε 2ñ-ογ=
15. ρ̄2λ· τοτ[ε] πγαχε αγρ̄ραναγ ñ̄πρ̄ρο
καmβγcηc αγχοογ ñ2ενγαϊ̄ψινε εβολ
21ϊ̄ñ-κημε τηρ̄ч · εαγc2αϊ̄ ñογεπιστολη
ερατογ ñογον nim' ετγοοπ 2α-τεξογcια
ñ̄ϕαραω πεγχοεικ εγχω ñ̄moc χε-ναϊ̄
21. [νεντα-ϕ]αραω χω ñ̄mοογ ñ̄νεγmερατε
[ñ2ϊ̄m2αλ] νετγοοπ 2ñ-ma nim ñ̄τα mñ̄τερο
[νετο 2ñ̄] ñ̄πολις mñ-ñ̄τmε ñ̄mεγιcτανος
[mñ-ñ̄ε]ψ[ιι]ρε ñ̄ρ̄mmαο mñ-ñ2ηκε ñρ̄η=
[ñκημε mñ̄]-ñγ̄ηmο νετγοοπ 2α-πνα2[β]
25. [ñ̄πρ̄ρο ογ]αφρη · τ̄ρηνη νητ̄ñ εmαγο ετρε=
[ψωπε 2ñ-ο]γc̄ρε2τ α]γω 2ñ-ογcmινε
[ñ̄τc2αϊ̄ νητ̄ñ] αν ετβε ογπολεmος ογτε

Z.1. a Lemma Ergänzung εγαψ[κακ εβολ] (Rl. Kopt. Stud. p. 96) ist ausgeschlossen. Der Befund sieht so aus: εγδ[illegible]. Der Rest der Zeile hinter der Lücke ist leer gelassen.

Digitized by Google
Original from UNIVERSITY OF MICHIGAN
Generated for Ryan Baumann (Duke University) on 2020-02-07 20:47 GMT / http://hdl.handle.net/2027/mdp.39015020865393
Public Domain in the United States, Google-digitized / http://www.hathitrust.org/access_use#pd-us-google

Generated for Ryan Baumann (Duke University) on 2020-02-07 20:47 GMT / http://hdl.handle.net/2027/mdp.39015020865393
Public Domain in the United States, Google-digitized / http://www.hathitrust.org/access_use#pd-us-google

Digitized by Google

Original from
UNIVERSITY OF MICHIGAN

(P. 9009) (№ 31.[10])

X, 1. ετβε ϩ[ε]ⲙϥορος ερερωⲧⲛ ογ[τε ⲟⲛ ετβε ⲟⲩϩⲱⲃ ⲉϥ]
ⲯοοⲡ ⲙⲛⲟⲓ ερωⲧⲛ ⲱ ⲛⲯⲟⲩⲙⲉⲣ[ⲓ]ⲧⲟⲩ ⲛⲣⲣ̄-
ⲛⲕⲏⲙⲉ ⲛⲁⲱⲱⲣⲉ ϩⲛ̄-ⲧⲉⲩⲟⲛ· ⲛⲥⲁⲃ[ⲉⲉⲩ ϩⲙ̄-
ⲡⲉⲩⲯⲁϫⲉ· ⲥⲱⲟⲩϩ ⲟⲉ ⲉϩⲟⲩⲛ ⲉⲃⲟⲗ ϩⲛ̄-ⲧⲙⲉ ⲛ]ⲓⲙ
5. ⲛⲧⲉⲧⲛ̄ⲉⲓ ⲉⲣⲁⲧ ϫⲱⲣⲓⲥ ϭⲏⲩⲉ ϩⲓⲙⲉ[ⲣⲉϩ ⲧⲉⲧⲛ̄]ⲛⲁ=
ⲉⲓ ⲅⲁⲣ ⲉⲩϩⲟⲟⲡ [ϩⲛ̄-ⲟⲩⲣⲁ]ⲯⲩⲉ ⲙⲛ̄ ⲟⲩ[ⲧ]ⲉⲗⲏ[ⲗ] ⲉⲃⲟⲗ
ϫⲉ- ⲡⲉⲧⲥⲱⲟⲩϩ ⲙ̄[ⲙⲟⲧⲛ̄ ⲉϩ]ⲟⲩⲛ ⲉⲧⲣⲉⲧⲉⲧⲛ̄ⲛⲟⲩ=
[ⲛⲟ]ⲩ ϩⲛ̄-ⲡ[ⲉⲓ]ⲯⲁ ⲉ[ⲃⲟⲗ ϫⲉ]-ⲁⲩⲧⲁⲙⲟⲛ ⲉϩⲉⲛϩⲃⲏ=
[ⲩ]ⲉ ⲉⲩⲛⲁⲯⲱ[ⲡⲉ ϩⲛ̄-]ⲧⲉⲓⲣⲟⲙⲡⲉ· ⲛⲡⲟⲩⲱⲩ
10. ⲁⲉ ⲉⲥϩⲁⲓⲥⲟⲩ ⲛⲏⲧⲛ̄ ϫⲉ-ⲛⲛⲉⲩⲯⲱⲡⲉ ⲛⲁⲧⲟⲙ
ⲛⲛⲁϩⲣⲏⲧⲛ̄ ⲁⲗⲗⲁ ⲉⲓⲟⲩⲱⲩ ⲛⲧⲟⲩ ⲉⲧⲣⲃ[ⲧⲉ]ⲧⲛ̄=
ⲉⲓ ⲉⲣⲁⲧⲩ ⲛ̄ϩⲁⲡⲉ ϫⲉⲕⲁⲥ ⲉⲩⲉϫⲱ ⲛⲏⲧⲛ̄ ⲛⲛⲉ=
ϩⲃⲏⲩⲉ ϩⲛ̄-ⲟⲩⲟ̀ⲱⲗⲡ ⲉⲃⲟⲗ· ⲧⲉⲧⲛⲁⲑⲓⲙⲉ ⲅⲁⲣ ⲉⲛⲁⲓ
ϩⲟⲧⲁⲛ ⲉⲧⲉⲧⲛ̄ⲯⲁⲛⲉⲓ ⲉⲡⲯⲁ̀· ⲟⲩⲟⲛ ⲅⲁⲣ ⲛⲓⲙ
15. ⲉⲧⲉⲛ̄ⲩⲛⲁⲉⲓ ⲁⲛ ⲩⲛⲁϫⲓ-ⲟⲩⲥⲁ[ϩ]ⲟⲩ ⲙ̄ⲛ̄-ⲟⲩⲟ̀ⲱⲛ̄ⲧ
ⲉⲃⲟⲗ ϩⲓⲧⲛ̄-ϩⲁⲡⲉ· ⲡⲉⲧⲛⲁⲉⲓ ⲁⲉ ϩⲱⲱⲩ ⲩⲛⲁϫⲓ
ⲛ̀ⲟⲩⲥⲙⲟⲩ ⲙ̄ⲛ̄-ⲡⲉⲩⲏⲓ· ⲛⲩⲁⲓⲯⲓⲛⲉ ⲁⲉ ⲉⲛ=
ⲧⲁⲩϫⲟⲟⲩⲥⲟⲩ ⲛⲟⲓ-ⲛⲁⲃ[ⲟⲩ]ϫⲟⲁⲟⲛⲟⲥⲟⲣ ⲁⲩⲉⲓ ⲉ=
ⲃⲟⲗ ϩⲓⲧⲛ̄-ⲕⲏⲙⲉ ⲧⲏⲣ̄ⲩ ⲉⲩⲱⲩ ⲛⲛⲉⲡⲓⲥⲧⲟⲗⲟⲟⲩⲉ
20. ϩⲛ̄-ⲙ̄ⲡⲟⲗⲓⲥ ⲧⲏⲣⲟⲩ ⲙ̄ⲛ̄-ⲛ̀ⲧⲙⲉ ⲙ̄ⲡ[ⲗⲁⲙⲁϩⲧⲉ ⲙ̄ⲙ]ⲁ=
ⲣⲁⲱ ϩⲛ̄-ⲟⲩⲕⲣⲟⲩ ⲉⲩⲯⲁϫⲉ ⲛⲙⲙ[ⲁⲩ ⲁⲩⲱ ⲁⲩϫⲓ-ⲟⲗ]
ⲛ̀ⲣⲣ̄ⲙ-ⲛⲕⲏⲙⲉ ⲛⲟⲓ-ⲛⲩⲁⲓⲯⲓⲛⲉ· [ⲛ̀ⲧⲉⲣⲟⲩ]
ⲥⲱⲧⲙ ⲁⲉ ⲉⲛⲁⲓ ⲛⲟⲓ-ⲛⲣⲣ̄ⲙ-ⲛⲕⲏⲙⲉ [ⲁⲩⲣ̄=]
ⲯⲡⲏⲣⲉ ⲟⲩⲁ̀ ⲛⲛⲁϩⲣⲛ̄-ⲟⲩⲁ ⲉⲩϫⲱ [ⲙⲙⲟⲥ ϫⲉ]
25. ⲟⲩ ⲡⲉ ⲡⲉⲓϩⲱⲃ ⲉⲛⲧⲁⲩⲯⲱⲡⲉ ⲛ[ⲁⲛ ⲙⲁ=]
ⲣⲛ̄ⲥⲱⲟⲩϩ ⲉϩⲟⲩⲛ ⲛⲛⲉⲛⲣⲉⲩϫⲓ[-ⲯⲟϫⲛⲉ ⲙ̄ⲛ̄]
ⲛⲣⲙ̄-ⲛϩⲏⲧ ⲙⲛ̄-[ⲛϩ]ⲗⲟ ⲛⲙ̄ⲡ[ⲕⲁϩ ⲧⲏⲣ̄ⲩ ⲉⲃⲟⲗ]
ϫⲉ ⲡⲉⲓⲯⲟϫⲛⲉ ⲟⲩⲉⲃ[ⲏ]ⲗ ϩ[ⲓⲧⲛ̄-ⲫⲁⲣⲁⲱ]

Digitized by Google
Original from UNIVERSITY OF MICHIGAN
Generated for Ryan Baumann (Duke University) on 2020-02-07 20:47 GMT / http://hdl.handle.net/2027/mdp.39015020865393
Public Domain in the United States, Google-digitized / http://www.hathitrust.org/access_use#pd-us-google

Generated for Ryan Baumann (Duke University) on 2020-02-07 20:47 GMT / http://hdl.handle.net/2027/mdp.39015020865393
Public Domain in the United States, Google-digitized / http://www.hathitrust.org/access_use#pd-us-google

Digitized by Google

Original from
UNIVERSITY OF MICHIGAN

(P. 9009) (№ 31ⁿ)

XI 1. [ⲁⲛ ⲡⲉ] ⲙⲁⲣⲛ[---]ⲉ--ⲡⲉⲩⲙ-------[- -]
ⲭⲉ ⲛ̄[ⲛⲉ]ⲛⲩⲱⲡⲉ [ⲥⲛ̄-ⲟⲩ]ⲙⲛ̄ⲧⲉⲡⲣⲁ ⲛ̄ⲛ[------
ⲛ̄ⲛ[ⲉⲛ]ⲭⲓⲭⲉⲫⲩ ⲛ̄ⲥⲉⲧⲱⲟⲩⲛ ⲉⲭⲱⲛ ⲛ̄ⲟⲓ-ⲛ[ⲉⲧ=]
ⲥⲙ[----] ⲉⲧⲉ-ⲛⲟⲧ[ⲥⲙ-]ⲡⲉⲛⲕⲱⲧⲉ ⲛⲉ ⲛ̄ⲥⲉⲉⲓⲣⲉ ⲛ=
5. ⲟⲩⲡⲟⲗⲉⲙⲟⲥ ⲛ̄ⲙ[ⲙⲁ]ⲛ ⲉⲃⲟⲗ ⲭⲉ-ⲁⲩⲥⲱⲕ ⲉⲙⲓⲩ[ⲉ]
ⲥⲓⲧⲛ̄-ⲥⲟⲛⲕⲟⲟⲩⲉ · ⲡⲉⲓⲱⲁⲭⲉ ⲟⲉ ⲁⲩⲁⲁⲩ ⲁⲩⲃⲱ[ⲕ]
ⲛ̄ⲥⲁ-ⲛⲉⲩⲣⲉⲫⲱⲓⲛⲉ ⲁⲩⲙⲟⲩⲧⲉ ⲉⲣⲟⲟⲩ ⲁⲩⲱⲁⲭⲉ
ⲛ̄ⲙⲙⲁⲩ ⲛ̄ⲟⲓ-ⲛⲗⲁⲟⲥ ⲧⲏⲣⲟⲩ ⲛ̄ⲣⲉⲩⲙⲓⲱⲉ ⲉⲩⲭⲱ
ⲛ̄ⲙⲟⲥ ⲭⲉ-ⲟ̄ⲩ ⲛ̄ⲧⲱⲧⲛ̄ ⲡⲉⲧⲉⲧⲛ̄ⲟⲩⲉⲱ-ⲧⲣⲉⲛⲁⲁⲩ [ⲛ̄=]
10. ⲛⲁⲓⲣⲛ̄-ⲛⲁⲓ̈ ⲉⲛⲧⲁⲛⲥⲟⲧⲙⲟⲩ ⲉⲃⲟⲗ ⲥⲓⲧⲛ̄ ⲛⲉⲛ[ⲧⲁⲩ=]
[ⲉⲓ̈] ⲱⲁⲣⲟⲛ ⲥⲙ-ⲡⲣⲁⲛ ⲛⲟⲩⲁⲫⲣⲏ · ⲧⲟⲧⲉ ⲁⲩⲟⲩ=
[ⲱ]ⲩⲃ̄ ⲛ̄ⲟⲓ-ⲛ̄ⲣⲉⲩⲱⲓⲛⲉ ⲉⲩⲭⲱ ⲙⲙⲟⲥ ⲭⲉ-ⲡⲉⲓⲱ[ⲁⲭⲉ]
ⲟⲩⲉⲃⲟⲗ ⲁⲛ ⲡⲉ [ⲥ]ⲓⲧⲙ̄-ⲡⲣⲣⲟ ⲟⲩⲧⲉ ⲟⲛ ⲛ̄[ⲕ]ⲉ-ⲙⲉ[ⲡ=]
ⲥⲧⲁⲛⲟⲥ ⲛ̄ⲥⲉⲛ[ⲁ]ⲥⲩⲛⲃⲟⲩⲗⲉⲩⲉ ⲁⲛ [ⲥ]ⲓ-[ⲛⲁ]ⲓ̈ ⲁⲗⲗⲁ
15. ⲡⲉⲓ̈ⲱⲟⲭⲛⲉ ⲟⲩⲉⲃⲟⲗ ⲡⲉ ⲥⲓⲧⲛ̄ ⲛⲉⲛⲭⲁⲭⲉ ⲉⲧⲉ-ⲛⲁⲓ̈
ⲛⲉ ⲛⲁⲥⲥⲩⲣⲓⲟⲥ[·] ⲥⲉⲥⲟⲟⲩⲛ ⲅⲁⲣ ⲭⲉ-ⲥⲉⲱⲟⲟⲡ
ⲥⲛ̄-ⲟⲩⲱ̈ⲓⲡⲉ ⲙⲛ̄-ⲟⲩⲛⲟ⸗ⲛⲉ⸗ ⲭⲓⲛ-ⲡⲉⲟⲩⲟⲓ̈ⲱ
[ⲛ̄ⲧⲁ-ⲡⲣⲣⲟ ⲛ̄ⲕ]ⲏⲙⲉ ⲧⲱⲟⲩⲛ ⲉⲭⲱⲟⲩ ⲁⲩⲡⲁⲧⲁⲥⲥⲉ
[ⲙⲙⲟⲩ---] ⲁⲩⲱⲱⲗ ⲛ̄ⲛⲉⲩⲱ[ⲟ]ⲗⲥ̄ ⲁⲩⲁⲓⲭⲙⲁ=
20. [ⲗⲱⲧⲓⲍⲉ ⲙ̄ⲙⲟⲟ]ⲩ ⲁⲩⲱ ⲉⲓⲥⲍⲏⲓ[ⲧⲉ] ⲥⲉⲱⲟⲟⲡ ⲛⲁ=
[ⲧⲓⲙⲟⲥ ⲱⲁ-ⲉⲍⲟⲩ]ⲛ ⲉⲡⲟⲟⲩ ⲛ̄ⲍⲟⲟⲩ · ⲡⲁⲓ̈ ⲟⲉ ⲡⲉ ⲫ̄ⲃ
[ⲉⲧⲁⲩⲁⲁⲩ ⲛ̄ⲟⲓ]-ⲡⲁⲡⲟⲥⲧⲁⲧⲏⲥ ⲉⲧⲉ-ⲛⲁⲃⲟⲩⲭⲟ=
[ⲇⲟⲛⲟⲥⲟⲣ ⲡⲉ] ⲁⲩⲉⲓⲙⲉ ⲅⲁⲣ ⲭⲉ-ⲛ̄ⲩⲛⲁⲙⲓⲱⲉ
[ⲁⲛ ⲙ̄ⲛ ⲛⲉⲛⲭⲓ]ⲥⲟⲟⲩⲉ ⲉⲧⲉ-[ⲛ]ⲉ[ⲣⲱ]ⲟⲩ ⲛ̄ⲕⲏⲙⲉ ⲛⲉ
25. [ⲁⲩⲥⲍⲁⲓ̈ ⲛ̄ⲧⲉⲓ]ⲉⲡⲓⲥⲧⲟⲗ[ⲏ ⲥⲛ̄-ⲡ]ⲣⲁ[ⲛ] ⲙ̄ⲡⲉⲛⲭⲟⲉⲓⲥ
[ⲧⲉⲛⲟⲩ ⲟⲉ ⲉⲛ]ⲱⲁⲛⲥⲱ[ⲟⲩⲍ ⲉⲍⲟⲩ]ⲛ ⲭⲱⲣⲓⲥ ⲥⲛⲩⲉ
[ⲥⲓ-ⲙⲉⲣⲉⲍ] ⲩⲛⲁ[ⲧⲱⲟⲩⲛ] ⲉ[ⲭⲱ]ⲛ ⲛⲩⲡⲁⲧⲁⲥⲥⲉ ⲙ̄ⲙⲟⲛ

Z. 5. ⲥⲱⲕ est wahrscheinlich. Sether nicht ⲥⲱⲣ.

Digitized by Google
Original from UNIVERSITY OF MICHIGAN
Generated for Ryan Baumann (Duke University) on 2020-02-07 20:47 GMT / http://hdl.handle.net/2027/mdp.39015020865393
Public Domain in the United States, Google-digitized / http://www.hathitrust.org/access_use#pd-us-google

Generated for Ryan Baumann (Duke University) on 2020-02-07 20:47 GMT / http://hdl.handle.net/2027/mdp.39015020865393
Public Domain in the United States, Google-digitized / http://www.hathitrust.org/access_use#pd-us-google

Digitized by Google

Original from
UNIVERSITY OF MICHIGAN

(P. 9009) (№ 31.[12])

XII 1. [ауω ч]ναλιχмалωтιζ[ε м̄]мον ε[- - - -]
[- -]- ауω --а--евωц[- - -]чтакоч[- - - -]
ме ñчψф-- · теноу бе тннахω е[рωтñ]
мπчоχне паι ететнаоуχаї ñгнт[ч · εις]
5. гнητε бе тетñсооун [χε]- пеоуоїшу [п]е ncω=
оуг ezоун ннетñнї мн-ντсωшε · не пеоу=
оеиу гар пе мπарамонн · теноу бе маре
пуа пуа сωоуг ezоун ннечмлоог мñ-
неусотвеч ммиче · тоте кнме тнр̄ ау=
10. сωтñ епеїшоχне ноуωт λусωоуг ezоун
ebол гñ-неума пуа пуа еугнк гñ-н[еу]
[с]отвеч ммиче · плнн ехм-пχωк ноу[ато]
нгооу ачει ерат̄ч м̄ппро ezраї етафна[с]
ñбι-оуноб м̄мннче енаωшч ематε ñθ[е]
15. ñгенωχноу мн̄-генгтωωр мн̄-генгарм[а]
ере-пеугнт тахрнч нθ[е] ñ]генмоуї ерен[еу=]
мегістанос моοше гιθ[н м̄]моοу · ппро
бе оуафрн ñтеречнау ероοу[- - - - - - -]
а-нечпат' ϗω ероч ауω а-п[- - - - м̄=]
20. моοу гр̄[ї ñ]гнтч неа-псоф[їт гар ei ebол]
хе-а-кам[уф]нс ei ехñ-ñто[ш ñкнме]- - - -
лос · ачмокмек гм̄-пеугнт- - - - - - - -]
аач ñнагр̄ч ñ]аccyриос · [ппро бе оу=]
афрн ачм[оу]те [е]ñмегі[станос мн̄-ñр̄н-ñ=]
25. соеіт етñгн[ї]оу [пе]хач н[ач хе-нім пен=]
тачсунвоул[еуе нн]тñ ес[вτетнутñ ñт=]
ei2e · ñтоοу{бе пех]ау [хе - - - - - - -]
га-еоοу-пе мн̄-тіекам[агте - - - - - -]

Z. 1/2 Vielleicht е[мñтеф̣гал] Z. 6. Н wohl Correctur von Н zu НЇ. Z. 8 мλоοг ist sicher. Z. 15 чхноу. so, lies чхну.

Schriftprobe (VI, 13-15.)

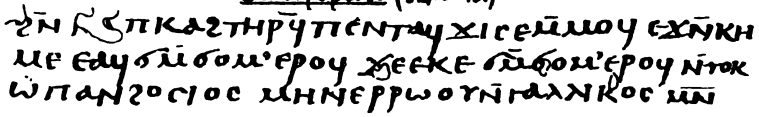

Georg Möller

Digitized by Google
Original from UNIVERSITY OF MICHIGAN
Generated for Ryan Baumann (Duke University) on 2020-02-07 20:47 GMT / http://hdl.handle.net/2027/mdp.39015020865393
Public Domain in the United States, Google-digitized / http://www.hathitrust.org/access_use#pd-us-google

Generated for Ryan Baumann (Duke University) on 2020-02-07 20:47 GMT / http://hdl.handle.net/2027/mdp.39015020865393
Public Domain in the United States, Google-digitized / http://www.hathitrust.org/access_use#pd-us-google

Digitized by Google

Original from
UNIVERSITY OF MICHIGAN

P. 9287. №32.

Papier. Elf Blätter einer Handschrift. Hl.: 16,5 cm., Br.: 13,5 cm. Schriftfläche: Hl.: 14,5 cm. Br.: 12 cm. 1899 in Kairo erworben. — Zum Schriftcharacter vergl. die Proben am Schluss (Seite 66).

Sammlung von Liedern, zumeist metrischen Bearbeitungen von Sprüchen aus den Proverbien, dem Ecclesiastes und dem Hohenliede.

(Seite 1. fehlt).

№ 1. ⁺Ογνοϭ ελγπη τε τμητ-ψμμο· ογεμκαϩ ϩϩητ πε τμητ-ατρω[μ=]
ε; τμητ2ηκϩ 2ooγ επαρα ναι τηρογ· πεχε-cολομων πρρο ncα=
βε= χε-πεντaγχι-c2ιμε αψκγλγπη: πεντaγχπε-ψηρε αφατιε-
εμκαϩ· πεντaγϭιηε ενογνα 2ι-νεϭιχ επνοϋ: ογνοϭ εματε[—]

№ 2. Ογερο νaικεος πε cολομων· ογρεμτν2ητ πε αγω νρμ----
αλλ πεγιωτ θειηγ επαρα 2aϩ· πεχε-τεγραφη ετογ[λλ]β=
λ-πενcηρ ενaγλ· εϊ εχμ-πκαϩ 2ν-ογθγϊο· αγ†-cα[ϥ] ναν
χε-θεβιcτηγτν· †ναψεπτηγτν εροι—

÷ ——·····—·····—— παλλc ——·····—·····—·····—·····——

№ 3. Νανογ-ογ2ηκε 2ι-πεγηι· παρα ογρμμαο νρεγχινϥ[ρονc·]
εγκαταλαλι νχιογε· ncα-πετ2ιτογωγ 2ν-ογκ[ρϥ=]
νανογ-ογρωμε νρεγηρ-νοβε· εγριμε επνογτε [ετβενεγνο=]
βε· μπαρα ογaικεος· εγψογψογ μμοϥ εχαcτ2ητ[—].

15 ——·····—·····—·····—

Generated for Ryan Baumann (Duke University) on 2020-02-07 20:47 GMT / http://hdl.handle.net/2027/mdp.39015020865393
Public Domain in the United States, Google-digitized / http://www.hathitrust.org/access_use#pd-us-google

Digitized by Google

Original from
UNIVERSITY OF MICHIGAN

Γ

2ΑΡΕ2 ΕΡΟΚ ΕΠΧΪΟΥΕ · 2ΑΡΕ2 ΕΡΟΚ ΟΝ ΕΠΕΚΛΑΣ · 2ΑΡΕ2 ΕΡΟΚ
ΕΤΠΟΡΝΙΑ · ΧΕ-ΕΡΕ ΤΑΙ 2ΟΟΥ ΕΠΑΡΑ ΝΑΙ ΤΗΡΟ

÷ ——···——··· ——···ΠΔ —···—— ···——···—·—···—

№ 7. ΤΑΜΟΙ ΕΠΤΩΨ ΕΠΙΨΗΝ ΠΑΣΕ · ΠΑΙ ϵ̣ΥΡΗΤ 2Ι-ΠΠΑΡΑΔΑΙCΟC ·
8. ΕΡΕ-ΠΕΥΚΑΡΠΟC 2ΟΛϬ ΕΜΑΤΕ · ΕΡΕ-ΠΕΧΕΡΟΥΒΙΝ ΡΟΕΙC ΕΡ
ΕΥΡΟΕΙC ΕΡΟΥ ΕΝΙΜΑΡΤΗΡΟC · ΝΑΙ ΕΤΑΥΜΙΨΕ ΑΥΧΙ-ΠΕΚΛ·
ΟΜ · ΑΥΟΥΩΜ ΕΒΟΛ 2Ι-ΠΕΥΚΑΡΠΟC · Λ-ΠΕΥΡΑΨ—

№ 8. ΟΥΜΟΥΙ ΕΥ2ΟΚΡ ΟΥΨΝΨ ΕΥΟΒΕ · ΟΥΛΑΒΟΙ ΕΥΔΑΥΙ ΝΝΕCΨ=
ΗΡΕ · ΤΕΥΜΑΝΙΑ 2ΟΟΥΤ ΕΠΥΟΜΗΤ · ΠΕΧΕ-ΠCΟΦΟC COΛΟΜ
10. ΤΑΙ ΤΕ ΘΕ ΕΝΟΥΡΩΜΕ Ν2ΗΚΕ · ΕΥΨΑΝΤΟΨΥ ΕΧΝ-ΟΥ2ΗΚ=
Ε · ΕΤΒΕ-ΠΑΙ Λ-ΠΝΟΥΤΕ ΕΙΜΕ ΕΠΕΥ2ΗΤ · ΑΥΚΑ-ΟΥΑ ΕΥΘΕΒ·
÷ ——··· ——···ΕΙC-ΠΑΚΧ—···—··— ΙΗΥ ΕΟΥΑ

№ 9. ΕΥΩΠΕ ΝΤΚ-ΟΥΡΜΝ2ΗΤ · ΑΥΩ ΝΤΚ-ΟΥCΟΦ
ΑΡΙ-2ΩΥ ΝΙΜ ΣΝ-ΟΥΨΟΧΝΕ · ΘΥΙΟΚ ΕΚΟ ΝΡΜΜΑΟ :
15. ΜΗΠΩC ΤΕΚΡ-2ΗΚΕ · ΨΑΚΟΝ-ΠΕΤΝΑΒΟΗΘΙΑ ΕΡΟΚ
ΕΡΨΑΝ ΠΣΕ ΝΑΥ ΕΡΟΚ · ΧΕ-ΠΕΚΣΗΤ COΥΤΩΝ · ΨΑΥΙ—
——··· ——···ΠΔ —···—···— ··· —···

№ 10. ΠΤΑΙΟ ΕΝΟΥΦΡΟ ΠΕ ΜΕΡΕ-ΠΙΣΑΠ · ΠΤΑΙΟ ΕΝΟΥ2ΗΚΕ Π[Ε]
ΨΕΠ-2ΜΟΤ · ΠΤΑΙΟ ΕΝΟΥΡΩΜΕ ΝΡΜΜΑΟ · ΠΕ ΜΕΡΕ-Π[ΗΡ=]
20. ΜΗΤΑΓΑΠΗ = ΠΡΑΨΕ ΕΝΟΥΗΙ ΠΕ ΟΥCΣΪΜΕ ΕΝΑΝΟΥC ·]
ΠΕΥΨΟΡΨΕΡ ΟΝ ΠΕ ΟΥCΣΙΜΕ ΕCΣΟΟΥ · ΠΕΝΤΑΥΟΪΝΕ [ΕΝΑ=]
÷ ΥCΣΙΜΕ ΕΝΑΝΟΥC · ΑΛΗ Λ-ΠΑΙ ΟΪ[ΝΕ Ε]ΝΟΥ[ΧΑΡΙC—]

№ 11. ΛΙΕΡ-ΟΥΝΟΒΕ 2Ι-ΠΙCΛ · C[——————————]
ΑΜΟΥ ΣΜΟΟC ΝΑΚ ΕΠΑΕΜ[ΤΟ ΕΒΟΛ·——————]
25. ΚCΩΤΕΜ ΕΡΟΥ = ΑΙΜΟΦ[ΨΕ——————————]
ΑΙΗΡ-ΠΝΟΒΕ ΑΙΗΡ-ΤΑΝ[ΟΜΙΑ · ΠΕΝΤΑΥΜΟΥ ΠΕΤΗΠΕ-C=]

für den Abkürzungsstrich. (für ΠΕΥΤΑΙΟ; cf 8,24). — Z. 10. ΠΑΛΛ- für ΠΑΛΛΟC. cf. Archellitesgedicht, Strophe 14/15 (Erman, Bruchstücke koptischer Volkslitteratur Seite 8; cf. Seite 43) — Z. 11. zur Ergänzung vergl. ε,10; ϕ37. — Z. 16. ΕΠΕΡ wohl für ΜΠΕΡ, cf ε,19. — Z 19. zur Ergänzung vergl. ε,17. — Z. 20. cf 10,7. — Z. 23 und 27. zur Ergänzung vergl. 84. — Z. 24. zur Ergänzung vergl. ε,23. — ΤΑ= für ΤΑ-ΣΟΚ.

Seite γ. Z. 3. ΠΔ verbessert aus ΝΔ. Der Schreiber wollte wohl ΝΑΙΑΤΥ (cf γ. 2.) schreiben. — Z. 7. ρ̣ψ̣ Abkürzung für ρψε ϫωκ εβολ, cf. ε,8; γ 10. Vergl. Archellitesgedicht Str. 9 und 11 (l.l.p. 7)

Digitized by Google
Original from UNIVERSITY OF MICHIGAN
Generated for Ryan Baumann (Duke University) on 2020-02-07 20:47 GMT / http://hdl.handle.net/2027/mdp.39015020865393
Public Domain in the United States, Google-digitized / http://www.hathitrust.org/access_use#pd-us-google

Generated for Ryan Baumann (Duke University) on 2020-02-07 20:47 GMT / http://hdl.handle.net/2027/mdp.39015020865393
Public Domain in the United States, Google-digitized / http://www.hathitrust.org/access_use#pd-us-google

Digitized by Google

Original from
UNIVERSITY OF MICHIGAN

1. ⲥⲓⲙⲉ ⲧⲁⲕⲟⲩ· ⲁⲗⲏ ⲁ-ⲧⲓⲁⲓ ⲃⲓⲛⲉ ⲉⲛⲟⲩⲭⲁⲣⲓⲥ—

—…—…—…ⲟⲩⲡⲁⲣⲁ—…—…—…—…—

№ 12. ÷ ⲱⲗⲁⲣⲉ-ⲡⲕⲁⲁ ⲕⲓⲙ ⲥⲁ-ⲯⲟⲙⲏⲧ ⲛⲥⲱⲃ· ⲙⲉⲩⲏⲩ-ⲩⲓ ⲉⲣⲟⲩ ⲥⲁ-ⲡⲓⲛ=
ⲉⲥ-ⲩⲧⲟⲟⲩ: ⲡⲉⲭⲁⲩ ⲉⲓ-ⲥⲟⲗⲟⲙⲱⲛ ⲡⲣⲣⲟ· ⲡⲁ-ⲛⲓⲥⲃⲟⲟⲩⲉ ⲉⲩ=
5. ⲙⲉⲥ ⲉⲛⲱⲛⲁⲥ ⲟⲩⲥⲙⲥⲁⲗ ⲉⲩⲯⲁⲛⲉⲣ-ⲉⲣⲟ· ⲛⲧⲉ-ⲟⲩⲁⲑⲏⲧ ⲥⲓ
ⲉⲛⲟⲉⲓⲕ· ⲛⲧⲉ-ⲟⲩⲥⲙⲥⲁⲗ ⲛⲉⲭ-ⲧⲉⲥⲭⲟⲉⲓⲥ ⲉⲃⲟⲗ· ⲧⲉ-ⲟⲩⲥⲥⲓⲙ=
ⲉ ⲉⲥⲥⲟⲟⲩ ⲟⲛ-ⲟⲩⲥⲁⲓ ⲉⲛⲁⲛⲟⲩⲩ:—

—…—…—…Γ ⲉⲥⲱⲩ—…—…—…—…—

№ 13. ÷ Ⲛⲉⲩⲏⲛ ⲧⲏⲣⲟⲩ ⲙⲡⲗⲓⲃⲁⲛⲟⲥ· ⲙⲛ-ⲡⲛⲟⲩⲩ ⲧⲏⲣⲩ ⲉⲧⲁⲣⲁⲃⲓⲁ·
10. ⲁ-ⲥⲟⲗⲟⲙⲱⲛ ⲉⲣ-ⲭⲟⲉⲓⲥ ⲉⲭⲱⲟⲩ ⲧⲏⲣⲟⲩ· ⲙⲡⲉⲩⲟⲉⲓⲱ ⲉⲧⲉ=
ⲩⲙⲏⲧⲣⲣⲟ ⲁ-ⲧⲉⲣⲱ ⲛⲛⲉⲙⲱⲁⲃⲓⲧⲏⲥ· ⲁⲡⲁⲧⲁ ⲙⲙⲟⲩ
ⲥⲓ-ⲡⲥⲁ ⲙⲡⲉⲥⲥⲟ· ⲁ-ⲡⲱⲥ ⲡⲛⲟⲩⲧⲉ ⲟⲱⲛⲧ ⲉⲣⲟⲩ· ⲁⲩⲩⲓ ⲛⲧⲉⲩⲧⲁ=
ⲯⲓⲥ ⲉⲧⲟⲟⲧⲩ:—

—…—…ⲟⲩⲛⲟⲩⲯ—…—…—…—

№ 14. ÷ 15. ⲗ-ⲡⲉⲕⲥⲟⲉⲓⲧ ⲉⲛⲁⲛⲟⲩⲩ ⲉⲓⲛⲁⲓ· ⲭⲓⲛ-ⲓ ⲥⲓ-ⲧⲁⲭⲱⲣⲁ· ⲭⲉⲛ=
ⲧⲕ-ⲟⲩⲥⲟⲫⲟⲥ ⲉⲣⲉⲙ-ⲛⲥⲏⲧ· ⲙⲉⲩⲟⲛ ⲉⲩⲉⲓⲛⲉ ⲙⲙⲟⲕ
ⲁⲓⲉⲓ ⲱⲗⲣⲟⲕ ⲥⲟⲗⲟⲙⲱⲛ· ⲙⲛ-ⲛⲁⲥⲙⲥⲁⲗ ⲛⲉⲙⲁⲓ· ⲡⲟⲣⲭ=
ⲟⲩ ⲉⲃⲟⲗ ⲛⲁⲓ ⲉⲛⲉⲩⲉⲣⲏⲩ· ⲧⲁⲭⲱ ⲙⲡⲉⲕⲧⲁⲓ
—…—…ⲁⲛⲟⲕ ⲡⲉⲧⲡⲓⲩ—…—…—…—

№ 15. ÷ 20. Ⲙⲡⲟⲩⲟⲛ-ⲣⲱⲙⲉ ⲉⲓ-ⲡⲓⲥⲣⲁⲏⲗ· ⲉⲩⲙⲉⲥ ⲉⲥⲟⲫⲓⲁ ⲉⲧⲉⲕⲉⲉ·
ⲥⲟⲗⲟⲙⲱⲛ ⲡⲣⲣⲟ ⲛⲁⲓⲕⲁⲓⲟⲥ ⲁ-ⲡⲱⲥ ⲱⲣⲕ ⲉⲁⲁ ⲡⲉⲕ=
ⲕⲱⲧ· ⲁⲩⲑⲙⲥⲟ ⲙⲙⲟⲕ ⲉⲭⲙ-ⲡⲉⲩⲑⲟⲣⲟⲛⲟⲥ ⲧⲣⲏⲛⲏ ⲙⲡⲛⲟ=
ⲩⲧⲉ ⲉⲥⲉⲩⲱⲡⲉ ⲛⲉⲙⲙⲁⲕ—

№ 16. ÷ Ⲟⲩⲛⲟⲩ ⲉⲙⲁⲧⲉ ⲡⲉ ⲡⲉⲕⲧⲁⲓ· ⲙⲉ-ⲡⲉⲟⲟⲩ ⲉⲧⲁ-ⲡⲛⲟⲩⲧⲉ ⲧⲁ=
25. ⲁⲩ ⲛⲁⲕ· ⲥⲟⲗⲟⲙⲱⲛ ⲡⲣⲣⲟ ⲛⲁⲓⲕⲁⲓ— ⲁⲕⲕⲉⲧ-ⲡⲏⲓ ⲉⲡⲉ
ⲕⲁⲗⲱⲥ· ⲁⲕⲭⲟⲕⲩ ⲉⲃⲟⲗ ⲍⲛ-ⲟⲩⲣⲁⲩⲉ· ⲁ-ⲡⲉⲕⲣ—

Z. 3. ⲩⲛⲱⲩ, lies ⲩⲟⲩ. — Z. 13–16. № 9 identisch mit № 54 (ψ 15–19). Z. 16. ⲩⲁⲩⲥ für ⲩⲁⲩⲕⲁ-ⲛⲉⲕⲛⲟⲃⲉ ⲛⲁⲕ ⲉⲃⲟⲗ, cf. Z 19. — Z. 22. [ⲭⲁⲣⲓⲥ] oder [ⲉⲙⲟⲧ], cf. δ, 1 sowie η 26 und ϑ 14. — Z. 26. zur Ergänzung vergl. η 25/26.

Seite 8. Z. 8. Das Lied, nach dessen Melodie diese Strophe zu singen ist, auf Seite 3, 2 f (№ 29) — Z. 15. ⲭⲓⲛ-ⲓ für ⲭⲓⲛ-ⲉⲓ. — Das Folgende ist offenbar der Königin (gemeint die von Saba?, cf. cf, 19. K, 17) in den Mund gelegt. — Z 18. wohl verderbt. — Z. 22 hinter ⲡⲉⲩⲟⲣⲟⲛⲟⲥ fehlt der die Verse trennende Punkt in der Hs. — Z. 24–26. cf. № 32. (η 17 ff). — Z. 26. ⲁⲕⲭⲟⲕⲩ. das K aus ϫ corrigiert.

Digitized by Google
Original from UNIVERSITY OF MICHIGAN
Generated for Ryan Baumann (Duke University) on 2020-02-07 20:47 GMT / http://hdl.handle.net/2027/mdp.39015020865393
Public Domain in the United States, Google-digitized / http://www.hathitrust.org/access_use#pd-us-google

Generated for Ryan Baumann (Duke University) on 2020-02-07 20:47 GMT / http://hdl.handle.net/2027/mdp.39015020865393
Public Domain in the United States, Google-digitized / http://www.hathitrust.org/access_use#pd-us-google

Digitized by Google

Original from
UNIVERSITY OF MICHIGAN

ογπαρ̄ⲉ

№17. ⳟλλας εψ2ολς ⲉⲥⲁ-ⲛⲉ2ⲓⲟⲙⲉ: ⲉψο ⲛⲑⲉ ⲉⲛⲟγⲉψⲱ ⲉψ=
ⲥⲱⲕ· ψⲁγψⲁⲭⲉ ⲛⲙⲙⲁⲕ 2ⲛ-ογ2ⲗⲟ· ⲙⲛⲛⲥⲱⲥ ⲟⲛ ψ=
ⲁγⲁⲡⲁⲧⲁ ⲙⲙⲟⲕ= 2ⲁⲣⲉ2 ⲉⲣⲱⲧⲛ ⲉγⲥⲉⲓⲙⲉ ⲉⲥ2ⲟⲟγ·
5. ⲙⲡⲉⲣⲟγⲱⲧⲃ ⲉⲡⲣⲟ ⲙⲡⲉⲥⲏⲓ· ⲭⲉⲥⲟ ⲛⲑⲉ ⲉⲛⲟγⲙⲟγⲓ ⲁⲓ-ⲧ=
÷ ⲉⲥⲫⲏⲉⲓⲥ· ⲡⲉⲭⲉ-ⲥⲟⲗⲟⲙⲱⲛ ⲡ̄ⲥ̄ ⲛⲁ̄ⲗ̄ⲁ̄——

№18. ⲗ̄-ⲡⲛⲟγⲧⲉ ⲧⲁⲙⲓⲟ ⲛⲧⲡⲉ ⲙⲛⲧⲓⲕⲁ2· ⲁ-ⲱⲁⲙⲏⲧ ⲉⲙⲟⲥⲧⲉ ⲟγ=
ⲱⲛⲁ2 ⲉⲃⲟⲗ· ⲡⲉⲭⲁⲓ ⲉⲃⲓ-ⲡⲉⲡⲣⲟⲫⲏⲧⲏⲥ ⲉⲙⲉ· ⲙⲉⲱ=
ⲩⲥⲏⲥ ⲡⲛⲟⲙⲟⲑⲉⲧⲏⲥ= ⲁ-ⲕⲗⲁⲉⲓⲛ 2ⲱⲧⲃ ⲉⲡⲉⲩⲥⲟ̄·
10. ⲁ-ⲛⲉⲥⲛⲏⲩ ⲉⲛⲓⲱⲥⲏⲫ ⲧⲁⲁⲓ ⲉⲃⲟⲗ· ⲁ-ⲓⲟγⲁⲁⲥ †ⲧⲉⲛⲟ̄ⲧ̄ⲉ=
ⲃⲟⲗ· ⲁⲩⲏⲣ-ⲩⲙⲙⲟ ⲉⲡⲉⲩⲉⲟⲟγ:——

—— ··· —— ··· †ογ ⲉⲥ2ⲓ —— ··· —— ··· —— ··· ——

№19. ÷Ⲉⲣⲱⲁⲛ-ⲟγⲱⲁⲭⲉ ⲉⲓ ⲉⲃⲟⲗ 2ⲛ-ⲣⲱⲕ· ⲧⲉⲕⲭⲟⲟⲩ ⲉⲟⲩⲁ ⲛ=
ⲛⲉⲕⲙⲉⲣⲁⲧⲉ· ⲛⲧⲉ-ⲕⲉ-ⲟⲩⲁ ⲡⲁⲣⲁⲅⲉ ⲧⲉⲩⲥⲱⲧⲙ ⲉⲣⲟⲩ·
15. ⲩⲁⲭⲙⲟγⲱⲧ ⲉⲧⲉⲩⲃⲉⲥⲛⲟⲟγⲥ ⲛⲭⲱⲣⲁ= ⲁⲓⲭⲱ ⲉⲛⲟγ=
ⲩⲁⲭⲉ ⲛ2ⲟγⲛ ⲉⲡⲁⲏⲓ· ⲁⲛⲟⲕ ⲙⲛ-ⲧⲁⲙⲁⲁⲩ ⲙⲛ-ⲛⲁⲥⲛⲏ̈·
÷ⲁ-ⲟγⲁ ⲡⲁⲣⲁⲅⲉ ⲁⲩⲥⲱⲧⲙ ⲉⲣⲟⲩ· ⲁⲓⲥⲓⲛⲉ ⲙⲙⲟⲩ ⲁⲓ-ⲡⲓⲕⲁ2ⲉⲛⲉ=

№20. Ⲉⲓⲥ-ⲛⲉⲭⲁⲧⲃⲉ ⲁⲩⲏⲣ-ⲥⲁⲃⲉ· ⲁⲩⲥⲱⲕ ⲉⲛⲉⲩ- | ⲥⲟⲟⲩⲉ=
ⲙⲁⲧⲉ sic ⲉⲧⲥⲟⲟⲩ· ⲗ̄-ⲛⲉⲑⲏⲣⲓⲟⲛ ⲃⲱⲕ ⲉⲛⲉⲩⲃⲏⲃ· ⲁⲩⲏⲣ=
20. ⲥⲏⲙⲉⲣⲟⲥ ⲥⲧⲉⲩⲫⲩⲥⲓⲥ= ⲙⲡⲉ-ⲛⲉⲥⲓⲟⲙⲉ ⲉⲣ-ⲥⲟⲧⲉ ⲛ=
ⲧⲟⲟⲩ· ⲛⲥⲉⲓⲕⲱ ⲛⲥⲱⲟⲩ ⲉⲛⲉⲩⲥⲃⲏⲩⲉ ⲉⲃⲟⲟⲩ· ⲣⲱⲙ=
ⲉ ⲛⲓⲙ ⲉⲩⲁⲩⲥⲱⲧⲙ ⲉⲥⲱⲟⲩ· ⲩⲁⲩⲭⲓⲧⲟⲩ ⲛⲙⲙⲁⲩ ⲉⲡ=
ⲉⲥⲏⲧ ⲉⲁⲙⲏⲛⲧⲉ——

——··· —— ···—··· ⲡⲁ̄—··· —···—··· ——

№21. ÷25. Ⲡⲁⲩⲏⲣⲉ ⲥⲱⲧⲙ ⲉⲥⲁ-ⲧⲁⲥⲃⲱ· ⲁⲩⲱ ⲛⲓ-ⲥⲁⲣⲉ2 ⲉⲛⲁⲉⲛ=
ⲧⲟⲗⲏ· ⲙⲉⲗⲉⲧⲁ ⲙⲙⲟⲟⲩ ⲁⲓ-ⲡⲉⲕⲉⲣⲏⲧ ⲧⲏⲣϥ· ⲡⲉ=
ⲭⲉ-ⲥⲟⲗⲟⲙⲱⲛ ⲡⲣⲣⲟ ⲛⲥⲁⲃⲉ= ⲁⲣⲓ-ⲡⲡⲉⲧⲛⲁⲛⲟⲩϥ

Z. 26. ⲁ-ⲡⲉⲕⲣ = ⲁ-ⲡⲉⲕⲣⲁⲩⲉ ⲭⲱⲕ ⲉⲃⲟⲗ; vergl. die Anmerkung zu p. 7.

Seite ε. Z. 9. ⲥⲟ̄ = ⲥⲟⲛ. — Z. 12. †ογ ⲉⲥⲉⲓ = †ογ ⲉⲥ2ⲁⲓ (πτλιμι ⲛⲥ2ⲁⲓ) cf. ε, 1.

Z. 19. ⲙⲁⲧⲉ sic, lies ⲙⲁⲧⲟⲩ.

Digitized by Google
Original from UNIVERSITY OF MICHIGAN
Generated for Ryan Baumann (Duke University) on 2020-02-07 20:47 GMT / http://hdl.handle.net/2027/mdp.39015020865393
Public Domain in the United States, Google-digitized / http://www.hathitrust.org/access_use#pd-us-google

Generated for Ryan Baumann (Duke University) on 2020-02-07 20:47 GMT / http://hdl.handle.net/2027/mdp.39015020865393
Public Domain in the United States, Google-digitized / http://www.hathitrust.org/access_use#pd-us-google

Digitized by Google

Original from
UNIVERSITY OF MICHIGAN

(P. 9287). (№ 32⁵)

ΜΕ-ΝΕΤΨΑΑΤ · ΝΕΤΚΗΚ ΑΣΗΥ ΕΚΕΣΩΒΕΣ ΜΜΟΟΥ ·
ΜΕΡΕ-ΠΕΤΣΙΤΟΥΩΚ ΕΤΕΚΣΕ · ΧΕ-ΕΡΕ-ΠΠΕΤΝΑΝΟΥΥ
ΨΩΠΕ ΜΜΟΚ: ~

÷ —···—···ΝΑῙΟ̄—···—···—···—···

№ 22. Πνογτε ννοιστε εκεσωτμ ερoι · ϊι-πιηι ενγληλ
εϩητγ · ανοκ cολομων πεκϩμϩαλ= † ναι ε=
νογμητρεμ-ν̄ϩητ · ταϥ-ϩαπ ενα-πιηι επῑρ̄λ̄ ·
τε-παρμαε χωκ εβολ ~

÷ № 23. Πνογτε ντα\ει ναν εχμ-πκαϩ · αγcταγρογ μ=
μ. μογ ϩα-πενογχαϊ · ενεcμογ επνωσογλϩ εϩογν
πλαος εχρηcτιανος · τεγκω ντεγϩιρηνη ϩικ=
ων · τεγκα-ννοβε-νταναλγ ~

÷ —···—···—···ΠΜΗ̄Ϲ̄—···—···—···—···

№ 24. Παμηρε χι-cμη ενα\ϣ̄ · πεχε-cολομων πρρ̄ ν̄cλ=
15. βε · ψωπε ννανητ · νιτμενεστηκ ον ϩα-ρωμε νιμ
ογαγαθον πε†μητνα · μν-ογνηc† μν-ογγληλ ·
πε†ρε ννλι · πω̄ρ̄ ναϩα-νεκνοβε ~

÷ —···—···—···Π̄Λ̄—···—···—···—···—···

№ 25. Ογρωμε νλας cνλγ παγ̄c̄ · ϩαρεϩ ερoκ επερογωμ
20. νεμαγ · αγω ογcϩιμε νρεγcε-ηρεπ · ναγογ-πεcμ=
ογ μπαρα πεcωνϩ= μπερχι-ενογπορνη εϩογν
επεκηι · τεcτωλεμ εμοκ ϩι-πεκταιο · παγη=
ρε εκεωτμ εϩα-τaεβω · μερε-λααγ επεθοογ
ταϩοκ: ~

25. αλλος ~

Z. 4. l. ΝΑΙΟΤΕ, vergl. Pleyte-Boeser, Manuscrits coptes du Musée de Leide, Leide 424.
Z. 6/7. vergl. ϵε, 5/6. — Z. 13. ΠΜΗ̄Ϲ̄ = ΠΜΗϹΤΗΡΙΟΝ (μυστήριον) cf. ϥβ, 3. ϵε, 17.

Digitized by Google
Original from UNIVERSITY OF MICHIGAN
Generated for Ryan Baumann (Duke University) on 2020-02-07 20:47 GMT / http://hdl.handle.net/2027/mdp.39015020865393
Public Domain in the United States, Google-digitized / http://www.hathitrust.org/access_use#pd-us-google

Generated for Ryan Baumann (Duke University) on 2020-02-07 20:47 GMT / http://hdl.handle.net/2027/mdp.39015020865393
Public Domain, In the United States, Google-digitized / http://www.hathitrust.org/access_use#pd-us-google

Digitized by Google

Original from
UNIVERSITY OF MICHIGAN

Ⲝ ⲁⲗⲗⲏ

№ 26 ÷ Ⲩⲙⲛⲧⲉⲩⲓⲛⲛⲧⲉ ⲧⲙⲛⲧⲩⲙⲙⲟ · ⲟⲩⲧⲁⲗⲉⲡⲱⲣⲓⲁ ⲧⲉ
ⲧⲙⲛⲧⲁⲧⲣⲱⲙⲉ · ⲧⲙⲛⲧⲥⲛⲕⲉ ⲥⲟⲟⲩ ⲉⲡⲁⲣⲁ ⲛⲁⲓ ⲧⲏ=
ⲣⲟⲩ · ⲡⲉⲭⲉ-ⲥⲟⲗⲟⲙⲱⲛ ⲡⲱⲛⲣⲉ ⲛⲁⲁ̄ ⲭⲉⲕⲣ-ⲱⲙ=
ⲙⲟ ⲙⲉⲕⲟⲛ-ⲧⲁⲓⲟ · ⲉⲕⲣ-ⲁⲧⲣⲱⲙⲉ ⲙⲉⲕⲛⲱ-†-ⲱⲛ ·
ⲉⲕⲱⲁⲛ†-ⲱⲛ ⲙⲛ-ⲟⲩⲣⲙⲙⲁ° · ⲱⲁⲩ† ⲛⲛⲉⲩⲭⲣⲏ=
ⲙⲁ ⲛⲁⲙⲟⲩⲟⲩⲧ ⲉⲙⲙⲟⲕ: ————————

÷ —···—···— ⲟⲩⲡⲁⲣⲁ —···—···—···—

№ 27. Ⲛⲁⲛⲟⲩ ⲧⲉⲥⲃⲱ ⲙⲉ-ⲧⲙⲛⲧⲥⲁⲃⲉ · ⲡⲁⲱⲛⲣⲉ ⲡⲁⲣⲁ ⲛⲉⲭ=
ⲣⲙⲁ ⲙⲡⲕⲁⲁ̄ · ⲛⲉⲱⲁⲭⲉ ⲛⲛⲉⲥⲟⲫⲟⲥ ⲧⲁⲓⲛⲩ :
ⲡⲉⲭⲉ-ⲡⲥⲟⲫⲟⲥ ⲥⲟⲗⲟⲙⲱⲛ ⲕⲁ-ⲣⲱⲕ ⲡⲁⲱⲛⲣⲉ ⲧⲁ=
ⲣⲉⲕⲙⲧⲟⲛ · ⲉⲩⲱⲁⲛⲧⲁⲓⲟⲕ ⲉⲡⲉⲣⲭⲓⲥⲉ ⲛⲥⲏⲧ ·
ⲑⲃⲓⲟⲕ ⲉⲣⲱⲙⲉ ⲛⲓⲙ ⲥⲓⲭⲙ-ⲧⲓⲕⲁⲁ̄ · ⲡⲥⲱⲣ ⲛⲁⲕⲁ

÷ —···—···— ⲉⲓⲥⲧⲓⲁⲕⲗ —···—···—···—

№ 28. Ⲙⲡⲉⲣⲱⲱⲡⲉ ⲙⲙⲏⲧⲣⲉ ⲛⲛⲟⲩⲭ · ⲉⲥⲟⲩⲛ ⲉⲡⲉⲧⲥⲓⲧⲟ=
ⲩⲱⲕ · ⲡⲉⲭⲉ-ⲡⲥⲟⲫⲟⲥ ⲥⲟⲗⲟⲙⲱⲛ ⲧⲟⲃⲕ ⲉⲩⲣⲱⲙⲉⲛ=
ⲁⲓⲕⲉⲟⲥ · ⲛⲓⲧⲃⲱⲕ ⲥⲓ-ⲛⲉⲩⲥⲓⲟⲟⲩⲉ · ⲥⲓ-ⲙⲁⲁ ⲛⲓⲙ ⲉⲱⲁⲩⲃ=
ⲱⲕ ⲉⲣⲟⲩ · ⲉⲣⲱⲁⲛ-ⲡⲟⲧ ⲛⲁⲩ ⲉⲣⲟⲕ · ⲭⲉ-ⲡⲉⲕⲥⲏⲧ ⲥⲟⲩⲧⲱ̄ ·
ⲱⲁⲩⲕⲁ-ⲛⲉⲕⲛⲟⲃⲉ ⲛⲁⲕ ⲉⲃⲟⲗ —

20. ÷ —···—···— ⲡⲁ —···—···—···—

№ 29. Ⲱⲟⲙⲏⲧ ⲉⲥⲱⲩ ⲛⲉⲩ ⲥⲓⲭⲙ-ⲧⲓⲕⲁⲁ̄ · ⲉⲣⲉ-ⲡⲛⲟⲩⲧⲉ ⲙⲉ ⲙⲙⲟ=
ⲟⲩ ⲉⲡⲱⲟⲙⲏⲧ · ⲡⲉⲭⲁⲩ ⲉⲃⲓ-ⲥⲟⲗⲟⲙⲱⲛ ⲡⲣⲣⲟ · ⲥⲓ-ⲛⲉ=
ⲩⲡⲁⲣⲭⲩⲓⲁ · ⲉⲩⲧⲁⲏⲩ- ⲟⲩⲥⲏⲕⲉ ⲛⲣⲱⲙⲉ ⲉⲩⲟ ⲛⲙⲁⲓ=
ⲛⲟⲩⲧⲉ · ⲟⲩⲣⲙⲙⲁⲟ ⲉⲩ†-ⲙⲏⲧⲛⲁ ⲛⲟⲩⲟⲛ ⲛⲓⲙ :
25. ⲟⲩⲣⲣⲟ ⲉⲩⲕⲣⲓⲛⲉ ⲥⲛ-ⲟⲟⲩⲥⲟⲟⲩⲧⲛ · ⲙⲉⲣⲉ-ⲡⲉⲑⲟⲟ̄

ⲱⲟⲡⲉ ⲛⲁⲛ—

Z. 2-4. vergl. β,2-4. — Z. 7. ⲙⲟⲩⲟⲩⲧ. das zweite ⲩ ist nachträglich eingefügt. Z. 13. ⲛⲁⲕⲁ/= ⲛⲁⲕⲁ-ⲛⲉⲕⲛⲟⲃⲉ ⲛⲁⲕ ⲉⲃⲟⲗ; vergl. die Anmerkung zu γ,16. — Z. 17. ⲙⲁⲁ, so häufig statt ⲙⲁ, cf η,15; ια 24. — Z. 18/9. vergl. γ.16. — Z. 23. ⲧⲁⲓⲛⲩ, so häufig statt ⲧⲁⲓⲛⲩ, cf ι,11.19. ιβ,15.

Digitized by Google
Original from UNIVERSITY OF MICHIGAN
Generated for Ryan Baumann (Duke University) on 2020-02-07 20:47 GMT / http://hdl.handle.net/2027/mdp.39015020865393
Public Domain in the United States, Google-digitized / http://www.hathitrust.org/access_use#pd-us-google

Generated for Ryan Baumann (Duke University) on 2020-02-07 20:47 GMT / http://hdl.handle.net/2027/mdp.39015020865393
Public Domain in the United States, Google-digitized / http://www.hathitrust.org/access_use#pd-us-google

Digitized by Google

Original from
UNIVERSITY OF MICHIGAN

αλγ Η

№ 30. ÷ⲥⲉⲁⲓ ⲛⲁⲩϫ̀ ⲉⲣⲁⲓ ⲉⲡⲉⲕⲥⲏⲧ · ϭⲱ ⲉⲕⲙⲉⲗⲉⲧⲁ ⲙⲙⲟⲟⲩ ⲉⲛ=
ⲁⲩ ⲛⲓⲙ · ⲡⲉϫⲁⲩ ⲉⲃⲓ-ⲥⲟⲗⲟⲙⲱⲛ ⲡⲣⲣⲟ · ⲡϫⲛⲓⲥⲃⲟⲟⲩⲉ ⲉ=
ⲩⲙⲉⲥ ⲉⲛⲱⲛⲁⲥ = ⲙⲁⲣⲉ-ⲡⲓⲙⲟⲟⲩ ⲉⲩⲥⲓ-ⲧⲉⲕⲡⲩⲅⲏ · ⲣⲱⲩⲉ ⲉ=
ⲣⲟⲕ ⲉⲡⲉⲣⲥⲱ ⲥⲓ-ⲩⲉⲙⲟ · ⲧⲁⲣⲉ-ⲡⲓⲛⲟⲩⲧⲉ † ⲭⲁⲣⲓⲥ ⲛⲁⲕ · ⲧⲉⲣⲱⲙ=
ⲉ ⲛⲓⲙ ϫⲱ ⲙⲡⲉⲕⲧⲁⲓⲟ: —

——··· ——··· ⲟⲩⲛⲟⲩϫ̀ ——··· ——··· ——··· ——··· ——

№ 31. ÷ⲡⲓⲃⲓⲟⲥ ⲡⲁⲓ ⲛⲁⲧⲁⲕⲟ · ⲙⲉⲩⲕⲁⲁⲛ ⲥⲓϫⲙ-ⲡⲓⲕⲁⲁ ⲉⲩⲑⲗⲓⲃⲉ ⲙⲙⲟⲛ
ⲉⲙⲏⲛⲉ · ⲩⲁⲛⲧⲟⲩⲱⲓⲛⲉ ⲛⲥⲱⲛ = ⲙⲉⲩⲕⲁ-ⲟⲩⲣⲱⲙⲉ ⲛⲣⲙⲙⲁ=
ⲟ · ⲩⲁⲛⲧⲉⲩⲥⲓ ⲛⲛⲉⲩϫⲡⲏⲙⲁ · ⲙⲉⲩⲕⲁ-ⲟⲩⲣⲱⲙⲉ ⲛⲥⲏⲕⲉ
ⲉⲃⲟⲗ · ⲩⲁⲛⲧⲉⲩⲥⲓ ⲛⲛⲉⲩⲱⲏⲣⲉ: —

№ 32. ÷ⲁⲗⲏ ⲟⲩⲛⲟϭ̀ ⲡⲉ ⲡⲉⲕⲧⲁⲓⲟ · ⲙⲉ-ⲡⲓⲉⲟⲟⲩ ⲉⲧⲁ-ⲡⲓⲛⲟⲩⲧⲉ ⲧⲁⲁϥ ⲛⲁⲕ ·
ⲥⲟⲗⲟⲙⲱⲛ ⲡⲣⲣⲟ ⲛⲁⲓⲕⲁⲓ̈ · ⲙⲉⲩⲟⲛ ⲉⲩⲧⲛⲧⲱⲛ ⲉⲣⲟⲕ=
ϫⲁⲕⲕⲉⲧ-ⲡⲏⲓ ⲉⲡⲟⲥ̄ ⲉⲛⲉϭⲟⲙ : ⲁⲕϫⲟⲕϥ ⲉⲃⲟⲗ ⲉⲛ-ⲟⲩⲣⲁⲱⲉ ·
† ⲣⲩⲛⲏ ⲙⲡⲛⲟⲩⲧⲉ ⲉⲥⲃⲱⲱⲡⲉ ⲛⲉⲙⲁⲕ · ⲉⲓ-ⲙⲁⲁ ⲛⲓⲙ ⲉⲩⲣϫ =
÷ ——··· ——··· ——ⲟⲩⲡⲁⲣⲁ̀——··· ——··· ——··· ——··· ——

№ 33. ⲗ-ⲡⲉⲕⲗⲏⲥⲓⲁⲥⲧⲏⲥ ⲧⲁⲙⲟⲛ · ⲉⲓ-ⲛⲉⲩⲱⲁϫⲉ ⲉⲩⲙⲉⲥ ⲉⲛⲱⲛⲉ ·
ϫⲉ-ⲙⲉ-ⲗⲁⲁⲩ ⲉⲓ̈-ⲡⲃⲓⲟⲥ ⲉⲡⲓⲕⲟⲥⲙⲟⲥ · ⲉⲥⲁ-ⲉⲓⲥⲉ ⲉⲓ-ⲙⲕⲁⲁ =
ⲡⲉⲛⲧⲁⲩϫⲓ-ⲥⲉⲓⲙⲉ ⲗⲩϫⲓ-ⲟⲗⲩⲡⲏ · ⲡⲉⲛⲧⲁⲩϫⲡⲉ-ⲱⲏⲣⲉ
ⲁⲩϫⲡⲉ-ⲙⲕⲁⲁ · ⲧⲕⲉ-ⲙⲏⲧⲁⲧⲱⲏⲣⲉ ⲙⲛ-ⲛⲟⲩⲛⲉ ⲙⲛⲁⲩ ·
ⲡⲉϫⲉ-ⲥⲟⲗⲟⲙⲱⲛ ⲡⲱⲏⲣⲉ ⲛⲁⲁ̄ : —

№ 34. ⲗ-ⲡⲉⲕⲗⲏⲥⲓⲁⲥⲧⲏⲥ ⲧⲁⲙⲟⲛ · ⲥⲟⲗⲟⲙⲱⲛ ⲉⲓ-ⲛⲩϣϫ̀ ⲉⲛⲱⲛⲁⲥ ·
ϫⲉⲙⲛ-ⲥⲏⲩ ⲉⲓ-ⲡⲃⲓⲟⲥ ⲉⲡⲣⲱⲙⲉ · ⲛⲥⲁ-ⲙⲕⲁⲁ ⲉⲓ-ϫⲟⲗⲏ
ⲡⲉⲛⲧⲁⲩϭⲛ-ⲟⲩⲥⲉⲓⲙⲉ ⲉⲛⲁⲛⲟⲩⲥ · ⲁ-ⲡⲁⲓ ⲭⲓ-ⲡⲉⲩⲙⲧⲟⲛ
ⲉⲓ̈ⲭⲙ-ⲡⲕⲁⲁ · ⲡⲉⲛⲧⲁⲩⲙⲟⲩ ⲡⲉⲧⲙⲡⲉ-ⲥⲉⲓⲙⲉ ⲧⲁⲕⲟⲩ ·
ⲁⲗⲏ ⲁ-ⲡⲁⲓ ⲥⲓⲛⲉ ⲉⲛⲟⲩⲉⲙⲟⲧ —

——··· ——··· ——··· ——··· ——··· ——

Z. 12–14. vergleiche № 16 (δ 24–26) — Z. 15. ευχ= so, Abkürzung für ευλαβως ερομ, ϥ ca, 24/5. ιϥ 23. — Z. 19 ff. vergl. β 4 ff und κϥ, 1 ff. — Z 23. vergl. κϥ 11. — Z. 25/6 ϥ γ, 26 f.

Digitized by Google
Original from UNIVERSITY OF MICHIGAN
Generated for Ryan Baumann (Duke University) on 2020-02-07 20:47 GMT / http://hdl.handle.net/2027/mdp.39015020865393
Public Domain in the United States, Google-digitized / http://www.hathitrust.org/access_use#pd-us-google

Generated for Ryan Baumann (Duke University) on 2020-02-07 20:47 GMT / http://hdl.handle.net/2027/mdp.39015020865393
Public Domain in the United States, Google-digitized / http://www.hathitrust.org/access_use#pd-us-google

Digitized by Google

Original from
UNIVERSITY OF MICHIGAN

÷ ϯ ⲁ-ⲡⲣⲣ̊ ⲙ

№ 35. ÷ ⲁⲓⲙⲟⲩⲱⲧ ⲁⲛⲟⲕ ⲥⲓ-ⲧⲁⲥⲟⲫⲓⲁ· ⲁⲛⲟⲕ ⲥⲁⲗⲟⲙ̄ ⲡⲱⲏⲣⲉ ⲛ̄ⲁ̄ⲁ̄·
ⲙⲡⲓⲉⲓⲙⲉ ⲉⲡⲧⲱⲩ ⲉⲛⲉⲥⲓⲟⲙⲉ ⲉⲡⲕⲁⲥ· ⲙⲉ-ⲛⲉⲩⲥⲃⲏⲩⲉ ⲛ=
ⲯⲟⲩⲛⲉⲥⲧⲱⲟⲩ ⲁⲓⲉⲓⲙⲉ ⲉⲧⲉⲫⲩⲥⲓⲥ ⲉⲛⲉⲧⲃⲛⲟⲟⲩⲉ· ⲙⲛ=
ⲛⲥⲁⲗⲗⲁⲧⲉ ⲙⲛ-ⲛⲉⲕⲁⲧⲃⲉ ⲧⲏⲣⲟⲩ· ⲙⲛ-ⲛⲉⲑⲏⲣⲓⲟⲛ ⲧⲏⲣⲟⲩ ⲙⲡⲕ=
ⲁⲥ· ⲙⲡⲓⲉⲓⲙⲉ ⲉⲡⲧⲱⲩ ⲉⲛⲉⲥⲓⲟⲙⲉ ⲛⲑⲉ ⲙⲡⲉⲥⲣⲟⲟⲩ ⲉⲛⲟⲩ=
ⲧⲏⲩ ⲉⲩⲥⲱⲕ· ⲉⲕⲥⲱⲧⲙ ⲉⲣⲟⲩ ⲉⲙⲉⲕⲓⲱⲣⲁⲥ ⲉⲥⲱⲩ· ⲧⲁⲓ ⲧⲉ-ⲑⲉ
÷ ⲉⲛⲟⲩⲥⲥⲓⲙⲉ ⲉⲥⲥⲟⲟⲩ· ⲡⲟ̄ⲥ̄ ⲉⲕⲉⲏⲣ-ⲛⲁⲱⲧⲉ ⲛⲁⲛ—

№ 36. ⲁⲛⲟⲕ ⲁⲓⲛⲁⲩ ⲉⲡⲓⲙⲟⲩⲓ ⲙⲉ-ⲧⲁⲣⲝ· ⲁⲛⲟⲕ ⲥⲁⲗⲟⲙ̄ ⲡⲱⲏⲣⲉ ⲛⲁⲁ̄·
ⲉⲣⲱⲁⲛ-ⲡⲙⲟⲩⲓ ⲏⲛⲕⲟⲧ ⲙⲉ-ⲧⲁⲣⲝ· ⲭⲓ-ⲥⲙⲏ ⲕⲁ-ⲙⲁⲁⲓⲉ ⲉⲧⲁⲥⲟⲫ=
ⲓⲁ= ⲭⲁⲓⲣⲉ-ⲧⲉⲩⲫⲩⲥⲓⲥ ⲙⲉ-ⲡⲉⲩⲃⲱⲗ· ⲙⲡⲓⲉⲓⲙⲉ ⲉⲡⲧⲱⲩ ⲉ=
ⲛⲉⲥⲓⲟⲙⲉ ⲉⲩⲥⲟⲟⲩ: ⲉⲕⲱⲁⲛⲁⲓ-ⲥⲥⲓⲙⲉ ⲙⲡⲉⲣⲱⲩⲟⲩⲩⲟⲩ ⲙⲙⲟⲕ·
ⲉⲕⲱⲁⲛⲉⲡⲉ-ⲱⲏⲣⲉ ⲙⲡⲉⲣⲭⲓⲥⲉ ⲛⲥⲏⲧ- ⲭⲉ-ⲡⲉⲛⲧⲁⲩⲟⲛ-ⲟ=
ⲩⲛⲁ ⲥⲓ-ⲛⲉⲑⲓⲉ ⲉⲡⲛⲟⲩⲧⲉ· ⲁⲗⲏ ⲁ-ⲡⲁⲓ ⲟⲓⲛⲉ ⲉⲛⲟⲩⲙⲟⲧ· ⲡⲉⲛⲧⲁ=
ⲩⲙⲟⲩ ⲉⲩⲥⲛ-ⲛⲉⲩⲛⲟⲃⲉ· ⲁⲗⲏ ⲟⲩⲛⲟⲩ-ⲡⲉ ⲡⲉⲩⲱⲓⲡⲉ:—
——··· ——···——··· ⲟⲱⲱⲧ ——··· ——···——··· ——

÷ ϯ

№ 37. ϯⲁⲣⲉⲥ ⲉⲣⲟⲕ ⲉⲛⲉⲥⲓⲟⲙⲉ: ⲙⲡⲉⲣⲧⲁⲛⲥⲟⲩⲧⲟⲩ ⲉⲛⲉⲕⲱⲁⲭⲉ· ⲭⲉ=
ⲛⲛⲉⲩⲡⲁⲣⲁⲃⲁ ⲙⲙⲟⲩ· ⲡⲉⲭⲁⲩ ⲉⲃⲓ-ⲥⲟⲗⲟⲙⲱⲛ ⲡⲣⲣⲟ= ⲭⲉ-ⲁ=
ⲁⲁⲥ ⲉⲭⲱⲱⲣⲉ ⲙⲟⲩ· ⲉⲧⲃⲉ-ⲛⲉⲥⲓⲟⲙⲉ ⲭⲓⲛⲧⲉⲩⲟⲣⲉⲡ· ⲡⲟ̄ⲥ̄ⲏⲣ-ⲛ=
ⲁⲩⲧⲉ ⲛⲁⲛ· ⲛⲓ-ⲧⲟⲩⲭⲟⲛ ⲉⲩⲥⲓⲙⲉ ⲉⲥⲥⲟⲟⲩ=
№ 38. ÷ ⲟⲩⲛⲟⲩ ⲉⲛⲟⲃⲉ ⲉⲩⲥⲟⲣⲉⲩ· ⲡⲉⲥⲉⲉⲃⲉ ⲧⲉⲥⲥⲓⲙⲉ ⲉⲛⲟⲩⲣⲱⲙⲉ·
ⲛⲓ-ⲭⲁⲁⲙⲉⲥ ⲍⲛ-ⲟⲩⲡⲟⲣⲛⲓⲁ· ⲡⲉⲭⲉ-ⲡⲓⲗⲩⲗⲟⲥ ⲡⲁⲡⲟⲥⲧⲟ=
ⲗⲟⲥ ⲉⲕⲱⲁⲛⲏⲛⲕⲟⲧⲕ ⲡⲁⲱⲏⲣⲉ· ⲙⲛ-ⲟⲩⲥⲓⲓⲙⲉ ⲛⲧⲱⲕ
ⲁⲛ ⲧⲉ· ⲁⲕⲱⲗⲁⲧⲥ ⲉⲃⲟⲗ ⲉⲡⲉⲥⲥⲁⲓ: ⲟⲩⲛⲟⲩ ⲉⲕⲣⲓⲙⲙⲁ
ⲡⲉ ⲡⲓⲍⲱⲃ ⲡⲁⲓ:—

№ 39. ÷ ⲟⲩⲟⲉⲓⲱⲩ ⲡⲉ ⲛⲣⲓⲙⲉ: ⲁⲩⲱ ⲟⲩⲟⲉⲓⲱⲩ ⲟⲛ ⲡⲉⲥⲱⲃⲉ: ⲡⲉⲭⲉ-ⲡⲉⲕⲕⲗⲏ=
ⲥⲓⲁⲥⲧⲏⲥ· ⲥⲟⲗⲟⲙⲱⲛ ⲡⲩ̄ⲥ̄ ⲛⲁⲁ̄ⲁ̄ ⲟⲩⲟⲉⲓⲱⲩ ⲡⲉ ⲛⲍⲱⲗ̀· ⲁⲩⲱ
ⲟⲩⲟⲉⲓⲱⲩ ⲟⲛ ⲡⲉ ⲟⲩⲉ ⲉⲃⲟⲗ ⲉⲡⲓⲍⲱⲗ̀· ⲟⲩⲟⲉⲓⲱⲩ ⲡⲉ ⲛⲩⲁⲭⲉ· ⲁⲩⲱ
[ⲟ]ⲩⲟⲉⲓⲱⲩ ⲡⲉ ⲉⲧⲙⲏⲩⲁ̀ⲭⲉ

Z 8. NAN corrigiert aus NAK. — Z. 12. nach ⲉⲩⲥⲟⲟⲩ ursprünglich ⸗. — Z. 16. Hinter ⲟⲱⲱⲧ von derselben Hand, die Z. 26-29 geschrieben hat, noch ⲥⲧ eingezwängt. cf Ŵ, 7. — Z. 19 f vergl. Z. 8. Z. 21. lies ⲥⲉⲉⲩ-ⲧⲉⲥⲓⲙⲉ. — Z. 26-29 von andrer Hand hinzugefügt. — Vergl. zu Z. 26 noch K̄Ɣ, 3 f.

Digitized by Google
Original from UNIVERSITY OF MICHIGAN
Generated for Ryan Baumann (Duke University) on 2020-02-07 20:47 GMT / http://hdl.handle.net/2027/mdp.39015020865393
Public Domain in the United States, Google-digitized / http://www.hathitrust.org/access_use#pd-us-google

Generated for Ryan Baumann (Duke University) on 2020-02-07 20:47 GMT / http://hdl.handle.net/2027/mdp.39015020865393
Public Domain in the United States, Google-digitized / http://www.hathitrust.org/access_use#pd-us-google

Digitized by Google

Original from
UNIVERSITY OF MICHIGAN

(P.9287) (№ 329)

÷ †ογ ec2ai I

№ 40. Ⲉⲩⲧⲱⲛ ⲛⲓⲙⲁⲣⲭⲏⲙⲁ ⲙⲡⲕⲁ2 · ⲉⲩⲧⲱⲛ ⲛⲓⲙⲁⲣⲟⲩ=
ⲱⲙ 2ⲓ-ⲥⲱ · ⲉⲩⲧⲱⲛ ⲛⲁⲛⲓ2ⲟⲓⲧⲉ ⲉⲧⲛⲉⲥⲱⲟⲩ · ⲉⲩ=
ⲭⲓ-ϫⲟⲩⲣ ⲉⲛⲟⲩⲩ ⲉⲛⲉⲩⲧⲏⲏⲃⲉ= ⲁⲙⲟⲩ ⲙⲁⲣⲟⲛ ⲉⲃⲟⲗ
ⲉⲡⲧⲁⲫⲟⲥ · ⲧⲉⲛⲛⲁⲩ ⲉⲧⲉⲩⲛⲟⲩ̈ ⲉⲙⲏⲧⲉⲩⲓⲏⲛ · ⲛⲧⲁ-ⲛ=
ⲉⲩⲟⲩⲱⲙ ⲙⲉ-ⲛⲉⲩⲥⲱ ⲧⲁⲕⲟ · ⲁ-ⲡⲉⲩⲉⲣ-ⲡⲙⲉⲩⲉ ⲃⲱⲧⲉ ⲉ̈ⲃ

№ 41. Ⲁⲛⲛⲁⲩ ⲉⲥⲁ2 ⲉⲩⲱⲟⲩⲱⲟⲩ ⲙⲙⲟⲟⲩ · ⲉⲁⲩⲭⲓ-ⲁⲅⲁⲡⲏ ⲙ=
ⲡⲁⲧⲟⲩ ⲙⲟⲩ · ⲁⲛⲛⲁⲩ ⲉⲁⲓⲟⲕⲗⲏⲧⲁⲛⲟⲥ · ⲙⲉ-ⲡⲛⲟⲩ̈
ⲉⲥⲱⲃ ⲉⲧⲁⲗⲱⲱⲡⲉ ⲙⲙⲟⲩ= ⲛⲥⲁⲩ ⲉⲩⲟ ⲛⲣⲣⲟ ⲛⲣⲉⲩ=
2ⲏⲛⲟⲟⲛⲥ · ⲙⲡⲟⲟⲩ ⲁⲩⲏⲣ-ⲃⲗⲗⲉ ⲁⲩⲭⲓ-ⲙⲏⲧⲛⲁ · ⲡⲉⲭ=
ⲁⲩ ⲉⲃⲓ-ⲛⲉⲛⲓⲟⲧⲉ ⲉⲧⲟⲩⲁⲁⲃ · 2ⲓ-ⲛⲉⲩ2ⲓⲥⲧⲟⲣⲓⲁ ⲉⲧⲧⲁⲏⲩ=

÷ ——·—·— ——·—· λⲓⲥ̄ⲱ —·— —·—·—·— ——·—

№ 42. Ⲁⲛⲛⲁⲩ ⲉⲥⲁ2 ⲉⲩⲱⲟⲩⲱⲟⲩ ⲙⲙⲟⲟⲩ · 2ⲓⲭⲛ-ⲛⲉⲛⲕⲁ ⲙ=
ⲡⲓⲉⲱⲛ · ⲛⲧⲁ-ⲉⲩⲉⲩⲛⲟⲩ ⲛⲟⲩⲱⲧ ⲉⲓ ⲉⲃⲣⲁⲓ ⲉⲭⲱⲟ̈
ⲁⲩⲙⲣ-ⲑⲉ ⲉⲧⲙⲡⲟⲩⲱⲱⲡⲉ ⲉⲛⲉ2 · ⲡⲉⲧⲟⲛⲁ2ⲕⲟⲧⲛⲉⲧ=
ⲉⲛⲁⲣⲭⲏ · ⲭⲉ-ⲉⲣⲉ-ⲡⲉⲛⲣⲟⲟⲩⲱ ⲛⲏⲭ——

÷ ——·—·—·— ⲟⲩⲡⲁⲣⲁ̈ —·— —·—·— ——·—·—

№ 43. Ⲉⲩⲧⲱⲛ ⲛⲁ ⲛⲓⲛⲟⲩ ⲉⲛⲙⲓ ⲉⲩϫⲟⲥⲉ · ⲙⲉⲛⲓⲡⲁⲗⲗⲁ̈ⲧ ⲉⲩ=
ⲧⲁⲏⲩ ⲙⲛ-ⲧⲛⲟⲩ ⲉⲙⲏⲧⲣⲙⲙⲁ̊ · ⲙⲛ-ⲛⲓ2ⲙ2ⲁⲗ ⲉⲩⲥ=
ⲱⲕ ⲥⲁϫⲱⲟⲩ= ⲁⲩⲏⲛⲕⲟⲧⲕ 2ⲓ-ⲛⲓⲧⲁⲫⲟⲥ · ⲁ-ⲛⲉ=
ⲩⲏⲓ ⲩⲱⲡⲉ ⲙⲙⲁ-ⲛϫⲁⲓⲉ · ⲁ-ⲛⲉⲩⲥ2ⲓⲙⲉ ⲩⲱⲡⲉ ⲉⲩ=
ⲟ ⲛϫⲏⲣⲁ · ⲁ-ⲛⲉⲩⲩⲥ̄ ⲩⲱⲡⲉ ⲉⲩⲟ ⲛⲟⲣⲫⲁⲛ̊—

÷ ——·—·— ——·—·— †ογ ec2ι ——·—·— ——·—·—

№ 44. (ⲓ) ⲡⲣⲙⲙⲁⲟ ⲙⲡⲉⲣⲉⲩⲱⲟⲩⲱⲟⲩ ⲙⲙⲟⲕ · ⲭⲉ-ⲟⲩⲛⲧⲁⲕ ⲙ=
ⲙⲁⲩ ⲉⲥⲁ2 ⲉϫⲣⲏⲙⲁ · ⲁⲣⲓ-ⲡⲓⲙⲉⲩⲉ ⲭⲉ-ⲩⲁⲕⲙⲟⲩ · ⲛ=
ⲧⲉ-2ⲛⲕⲟⲟⲩⲉ̈ ⲏⲣ-ϫⲟⲉⲓⲥ ⲉⲃⲟⲟⲩ

Z.12. λⲓⲥ̄ⲱ für λⲓⲱⲧⲙ, cf K, 1. — Z.14 ⲉⲩⲉⲩⲛⲟⲩ, so, lies ⲟⲩⲟⲩⲛⲟⲩ. — Z.15/16. ⲡⲉⲧⲟⲛⲁ2ⲕⲟⲧⲛⲉⲧⲉⲛⲁⲣⲭⲏ, cf ιΒ, 4/5 ⲡⲉⲧⲟⲛⲁ2ⲕⲟⲧⲉⲛⲉⲧⲉⲛⲁⲣⲭⲏ. Beide Stellen sind gewiß verderbt. Z.16. ⲉⲣⲉ-ⲡⲉⲛⲣⲟⲟⲩⲱ ⲛⲏⲭ- abgekürzt; vollständig ⲛⲏⲭ ⲉⲣⲟⲩ, vergl. Archellitesgedicht Str. 2 und 21 (Erman, l.l. p. 5 und 10). — Z.23 ⲥⲁ für ⲥ2ⲁⲓ, vergl. oben Z. 1.

Digitized by Google
Original from UNIVERSITY OF MICHIGAN
Generated for Ryan Baumann (Duke University) on 2020-02-07 20:47 GMT / http://hdl.handle.net/2027/mdp.39015020865393
Public Domain in the United States, Google-digitized / http://www.hathitrust.org/access_use#pd-us-google

Generated for Ryan Baumann (Duke University) on 2020-02-07 20:47 GMT / http://hdl.handle.net/2027/mdp.39015020865393
Public Domain in the United States, Google-digitized / http://www.hathitrust.org/access_use#pd-us-google

Digitized by Google

Original from
UNIVERSITY OF MICHIGAN

ιδ

÷ ⲁⲛⲁⲩ ⲛⲁⲕ ⲉⲛⲓⲙⲉⲩⲏ ⲡⲁⲧⲛⲁ· ⲭⲉ-ⲛⲧⲁ-ⲟⲩⲛ-ϩⲱⲃ ⲫⲱ=
ⲡⲉ ⲙⲙⲟⲩ· ⲛⲧⲁⲩⲉϯ ⲉⲛⲟⲩⲧⲉⲗϯⲗⲉ ⲙⲙⲟⲟⲩ· ⲉⲡⲟⲩⲧⲁⲗⲥ
ⲛⲁⲩ ⲧⲉⲩⲕⲃⲉ-ⲡⲉⲩⲗⲁⲥ: —

№ 45. ⲁⲩ ⲡⲉ ⲡⲓϩⲏⲩ ⲉⲛⲉϫⲣⲏⲙⲁ ⲙⲡⲓⲕⲁⲁ· ⲉⲛⲩⲁⲛⲃⲱⲕ ⲧⲛⲕ=
ⲁⲁⲩ ⲛⲥⲱⲛ· ⲙⲉⲩⲏⲩ-ⲃⲏⲧⲟⲙ ⲉⲛⲟⲩϩⲙ ⲙⲙⲟⲛ· ⲡⲉϫⲁⲩ
ⲉⲃⲓ-ⲡⲉⲕⲗⲏⲥⲓⲁⲥⲧⲏⲥ= ⲁⲙⲟⲩ ⲙⲁⲣⲟⲛ ⲉⲡⲏⲓ ⲉⲡⲉⲫⲗⲏⲗ:
ⲧⲉⲕⲕⲗⲏⲥⲓⲁ ⲙⲡⲉϫ̅ⲥ̅· ⲧⲛϫⲓ-ⲡⲉⲩⲥⲱⲙⲁ ⲧⲛϫⲓ-ⲡⲉⲩⲥ=
ⲛⲟⲩ· ⲫⲁⲩⲕⲁ-ⲛⲛⲟⲃⲉ ⲛⲧⲁⲛⲁⲁⲩ: —

· —··— ·· —··· ⲡⲁⲓⲁ̈ϫ̈ —··· —··· —··· —··· —

№ 46. ⲉⲛⲉ-ⲛⲧⲁⲓⲉⲓⲙⲉ ⲭⲉ-ⲫⲁⲓⲙⲟ̈: ⲧⲁⲕⲁ-ⲡⲓⲕⲟⲥⲙⲟⲥ ⲧⲏⲣⲫ ⲛⲥ=
ⲱⲓ: ⲁⲓⲥⲱⲣ ⲉⲡⲉⲧⲛⲧⲁⲓ ⲛ̈ϩⲏⲕⲉ· ⲡⲉϫⲁⲩ ⲛⲟⲓ-ⲡⲣⲙⲙⲁⲟ ⲛ=
ⲁⲧⲛⲁ= ⲉⲃⲁⲣ-ⲟⲩ ⲛⲛⲓⲛⲟⲩ ⲉⲛⲏⲓ ⲉⲩⲭⲟⲥⲉ: ⲙⲛ-ⲛⲓⲙⲁⲭⲛⲉ=
ⲗⲟⲟⲗⲉ ⲉⲛⲧⲁⲓⲧⲟⲃⲟⲩ· ⲛⲑⲉ ⲛⲧⲙⲛⲧⲣⲣⲟ ⲙⲡⲁϫⲟⲉⲓⲥ·
ⲧⲁⲟⲩⲱⲙ ⲉⲃⲟⲗ ⲉⲓ-ⲛⲉⲩⲁⲅⲁⲑⲟⲛ: —

÷ —··— ··· ⲉⲓⲥ ⲡⲁⲕⲗ̈ —··· —··· —··· —

№ 47. ⲛⲁⲛⲟⲩ-ⲟⲩⲣⲱⲙⲉ ⲛⲥⲁⲣⲉⲫ-ϩⲛⲧ· ⲡⲁⲣⲁ ⲟⲩⲣⲙⲙⲁⲟ·
ⲛⲭⲱⲱⲣⲉ ⲁⲩⲱ ⲛⲁⲩⲛⲁⲧⲟⲥ= ⲫⲁⲣⲉ-ⲡⲣⲙⲙⲁⲟ ⲉⲣ=
ϩⲏⲕⲉ· ⲫⲁⲣⲉ-ⲡϫⲱⲱⲣⲉ ⲙⲟⲩ· ⲡⲥⲁⲣⲉⲫ-ϩⲛⲧ ⲫⲁⲩⲭⲓ=
ⲧⲁⲓⲟ= ⲁⲓⲱ ⲃⲍⲩⲡⲟⲙⲓⲛⲉ ⲕⲁⲗⲱⲥ· ⲭⲉ-ⲩⲟ ⲛⲥⲁⲣⲱ-ϩⲛ̈.
· —··· —··· ⲁⲓⲥⲱ̈ —··· —··· —··· —

№ 48. ÷ ⲉⲣⲉ-ⲡⲥ̅ⲉ̅ ⲥⲙⲟⲩ ⲡⲓⲗⲗⲟⲥ· ⲓⲉ-ⲧⲧⲁⲡⲣⲟ ⲙⲡⲓⲭⲧⲟ̈ ⲉⲥⲁⲉ·
ⲕⲩⲣⲓⲗⲗⲟⲥ ⲙⲉ-ⲇⲓⲟⲥⲕⲟⲣ̈= ⲙⲉ-ⲡⲥⲁⲉ ⲁⲑⲁⲛⲁⲥⲓⲟⲥ·
ⲉⲩⲉⲓ-ⲛⲛⲉⲥⲙⲟⲩ ⲉⲛⲁⲡⲁ ⲩⲉⲛⲟⲩⲧⲉ · ⲓⲉ-ⲙⲁⲁ ⲛⲓⲙ
ⲉⲫⲁⲩⲃⲱⲕ ⲉⲣⲟⲩ: —

—··· —··· —··· —··· —···
ⲁⲗⲗ̈ ⲁⲣⲙⲡⲫⲁ=

№ 49. ⲙⲁⲣⲉⲛⲙⲓⲫⲉ ⲉⲣⲟⲛ· ⲉⲣⲉ-ⲛⲉⲛⲟⲓϫ ⲙⲉ-ⲛⲉⲛⲟⲩⲉⲣ[ⲡⲣⲡⲣⲉ] ⲃⲏⲗ ⲉⲃ̈· ⲭⲉ ⲁ-ⲡⲉⲩⲟ=
ⲉⲓⲫ ⲉⲣⲱⲙⲉ ⲛⲓⲙ ⲥⲃⲱⲕ= ⲉⲡⲓⲕⲉⲣⲟⲥ[----]ⲛⲓⲉⲣ̈· ⲡⲛⲟⲩⲧⲉ
[--]ⲟⲩⲧⲱⲫ ⲉⲛⲁⲛⲟⲩϥ ⲉⲡⲓⲕⲁⲁ· ⲧⲉ[----------]

Z. 1. ⲛⲓⲙⲉⲩⲏ ⲡⲁⲧⲛⲁ, lies ⲛⲓⲙⲉⲩⲉ (er schreibt die Pls. stets statt ⲙⲉⲉⲩⲉ) ⲙⲡⲁⲧⲛⲁ. — Z. 2. ⲉϯ = αἰτεῖ. — Z. 9. ⲡⲁⲓⲁ̈ϫ̈ (διάκονος) cf. Archellitesgedicht Strophe 5 und 10. — Z. 11. lies ⲛⲛ̈ϩⲏⲕⲉ. Z. 12. lies ⲉⲓⲛⲁⲣ-ⲟⲩ. — Z. 19. ⲁⲓⲱ ⲃⲍⲩⲡⲟⲙⲓⲛⲉ, lies ⲁⲩⲱ ϥⲍⲩⲡⲟⲙⲓⲛⲉ. — № 49 (Z. 26-27) von andrer Hand (?).

Digitized by Google
Original from UNIVERSITY OF MICHIGAN
Generated for Ryan Baumann (Duke University) on 2020-02-07 20:47 GMT / http://hdl.handle.net/2027/mdp.39015020865393
Public Domain in the United States, Google-digitized / http://www.hathitrust.org/access_use#pd-us-google

Generated for Ryan Baumann (Duke University) on 2020-02-07 20:47 GMT / http://hdl.handle.net/2027/mdp.39015020865393
Public Domain in the United States, Google-digitized / http://www.hathitrust.org/access_use#pd-us-google

Digitized by Google

Original from
UNIVERSITY OF MICHIGAN

(P.9287) (№32[11])

№ 50. ÷ ψωπε εκο ν2αρεψ-2ητ παγc· πεχαϥ εϭι-πcοφος cολομω̄·
μπερταν2ογτκ με-cαρξ νιμ· μπερχε-πεκμηc̄ εταϩ=
εβολ χε-α-πκερος τακο· α-νρωμε ηρ-κρογ ενεγερηγ· πε=
τοναϩκοτενετεναρχη· χε-ερε-πενροογψ νη̄ e
№ 51. ÷ πεμκαϩ ν2ητ ενογρωμε ν2ηκε· ντα-ογαγνατος
χιτϥ νϭοονc: ευψανψαχε μογηρ-πεγ2ατ· χε-ε=
ρε-π2ηκε cωϥ ετεnος νιμ ερψαν-ογρωμε νρμμα=
ο ταγε-ογϭολ· cεναχιce μμογ 2μ-πεγψαχε· ογ2ηκε
ζωωϥ ευψανταγε-τμε· μογτ-2τηγ ερογ χε-ϥψαχε
——·····——·····αλλχ——·····——·····|20λωc——
№ 52. ÷ εψωπε εκ2ν-ογνοϭ νραψε· μεκ2ν-τμητε ενογπιρας=
μος: μαρε-νεκψαχε ψωπε εγcοβεκ· πεχε-πcοφ̄ cολομω̄
χε-ψαρε-πε2ρooγ ενογατ2ητ· cωογαϩ ερογ ενογαψη ν=
ψαχε· ναnογ-πιω-ρωϥ με-τμητcαβε· πεθεϥιο cοτπ
№ 53. ÷ ψαρε-πατ2ητ μερε-πεϥχαχε: ψαϥ= |αγω ϥταϩγ:——
ηρ-πεθοογ ενετμε μμογ· εκτ-cβω ναϥ ψαϥϭωντ
εροκ· πεχε-cολομω̄ν πψηρε ναϩα ψαρε-πρεm-ε=
2ητ μερε-τεcβω· ψαϥαοκιμαζε ννετνηγ εχωϥ:
ογcοφος εψο ν2αρεψ-2ητ· ψαϥχρο ενετ νεm=
——·····——·····——·····——·····——|αϥ τηρογ:——
αγχωκ εβολ εϭι-νω̄ επεκλη=
cιαcτηc cολομων:——
——·····——·····——·····——·····——·····——
f εzωϥ
№ 54. ÷ 25. αλη̄ πβῑ επικοcm̄· ογεϥιηνπε νψογ-ριμε ερ̄· πεχαϥ εϭι-πεκλγ=
cιαcτηc· cολομω̄ πα-νι2ατ εmη εγτων νινοϭ ερμμαο· ν=
αι εταγcι ννεγατλ· cενηχ εβολ 2ι-νιτᾱφ̄· ετα-πεγρ-πmεγ=
——·····——·····——·····——·····——·····——|ε τακο——
α-παmεχ
№ 55. 30. ντκ-ογcο̄φ̄ cολοφ̄ω̄· 2ι-πεκλησιαcτηc——ω·:ϩ
ντκ-ογcο̄φ̄ cολομων· meγον εγτητων ερ̄ ·:·——

Z. 3. mηc̄ = μοστήριον, cf ε, 13 Anm. — Z. 4/5. πετοναϩκοτενετεναρχη cf. ι 15/16. — Z. 5 nη̄e corrigirt aus nη̄— (Abkürzung für nηχ ερογ, vrgl. ι, 16 Anm.) — Z. 29. vrgl. δ, 8 Anm. und ζ 21. — Z. 31 ερ̄ für ερογ, cf. Kβ, ½.

Generated for Ryan Baumann (Duke University) on 2020-02-07 20:47 GMT / http://hdl.handle.net/2027/mdp.39015020865393
Public Domain in the United States, Google-digitized / http://www.hathitrust.org/access_use#pd-us-google
Digitized by Google
Original from UNIVERSITY OF MICHIGAN

Generated for Ryan Baumann (Duke University) on 2020-02-07 20:47 GMT / http://hdl.handle.net/2027/mdp.39015020865393
Public Domain in the United States, Google-digitized / http://www.hathitrust.org/access_use#pd-us-google

Digitized by Google

Original from
UNIVERSITY OF MICHIGAN

(P. 9287.) (№ 32[12])

ⲡⲅ

∴ ⲥⲩⲛ̄ⲑ̄ ⲡⲭⲱ ⲛⲛⲭⲱ ⲛⲥⲱⲗⲟⲙⲱⲛ ⲡⲣⲣ̄ⲟ̄—

——·····ⲛⲁⲓⲁⲧⲩ——·····——·····——

№ 56. ÷Ⲉⲓⲥ-ⲧⲉⲡⲣⲱ ⲁⲥⲟⲩⲉⲓⲛⲉ · ⲁ-ⲡⲙⲟⲩ ⲛⲉⲱⲟⲩ ⲁⲛⲁⲭⲱⲣⲓ ⲛⲁⲩ·
ⲡⲉⲧⲣⲟⲟⲩ ⲉⲡⲃ̄ⲉⲣⲡⲱⲁⲛ· ⲁⲛⲥⲱⲧⲙ ⲉⲣⲟⲩ ⲋⲓ-ⲡⲉⲛⲕⲁⲋ
5. ⲛⲉⲱⲱⲉⲉⲣⲉ ⲛⲑⲓⲉⲗⲙ̄· ⲥⲱⲟⲩⲁⲋ ⲧⲏⲣⲧⲛ ⲧⲉⲗⲏⲗ ⲧⲉⲧⲟⲩⲛⲟⲩ·
÷ⲭⲁ-ⲡⲃ̄ⲉ ⲣⲉⲣⲟ· ⲙⲁⲣⲉ-ⲡⲕⲁⲋ ⲧⲉⲗⲏⲗ÷—

№ 57 ÷Ⲛⲁⲓⲁⲧⲩ ⲉⲛⲟⲩⲣⲱⲙⲉ · ⲛⲧⲁⲩⲕⲁ-ⲡⲛⲟⲩⲧⲉ ⲛⲁⲩ ⲛⲃⲟⲏⲑⲟⲥ·
ⲛⲩⲥⲟⲟⲩⲛ ⲉⲕⲣⲟⲩ ⲁⲛ· ⲉⲩⲕⲁⲧⲁⲗⲗⲁⲗⲓ ⲛⲥⲱⲩ ⲡⲃ̄ⲉ ⲛⲁ=
ⲃⲟⲏⲑⲓⲁ ⲉⲣⲟⲩ · ⲛⲩⲧⲟⲩⲭⲟⲩ ⲉⲧⲟ ⲛⲉⲩⲭⲁⲭⲉ · ⲧⲉ-ⲣⲱⲙⲉ
10. ⲛⲓⲙ ⲧⲁⲓⲟⲩ · ⲧⲉ-ⲡⲉⲩⲣⲁⲱⲩⲉ ⲭⲱⲕ ⲉⲃⲟⲗ—

——·····——·····ⲉⲓⲥ-ⲡⲁⲕⲭ——·····——·····——

÷

№ 58. ÷Ⲙⲁⲣⲉⲛⲭⲱ ⲉⲡⲃ̄ⲉ · ⲋⲛ-ⲟⲩⲭⲱ ⲛⲃⲣⲣⲉ · ⲋⲛ-ⲟⲩⲉⲟⲟⲩ ⲁ=
ⲩⲭⲓ-ⲉⲟⲟⲩ= ⲟⲩⲋⲧⲟ ⲙⲉ-ⲡⲉⲧⲧⲁⲗⲏⲩ ⲉⲣⲟⲩ · ⲁⲩ=
ⲛⲟⲩⲭⲟⲩ ⲉⲑⲁⲗⲗⲁⲥⲥⲁ · ⲡⲛⲟⲩⲧⲉ ⲙⲡⲓⲁⲱⲧ ⲧⲛⲁⲭⲁⲥ̄

№ 59. ÷Ⲉⲩⲱⲡⲉ ⲛⲧⲕ-ⲟⲩⲣⲉⲙ-ⲛⲋⲏⲧ · ⲁⲩⲱ ⲛⲥⲟⲫⲟⲥ · ⲁⲣⲓ=
ⲋⲱⲃ ⲛⲓⲙ ⲋⲛ-ⲟⲩⲱⲟⲭⲛⲉ= ⲑⲫⲓⲟⲕ ⲉⲕⲟ ⲛⲣⲙ=
ⲙⲁⲟ : ⲙⲏⲡⲱⲥ ⲧⲉⲕⲣ-ⲋⲏⲕⲉ : ⲱⲁⲕⲛ̄-ⲡⲉⲧⲛⲁⲃⲟⲏⲑⲓ ⲉ=
ⲣⲟⲕ ⲉⲣⲱⲁⲛ-ⲡⲃ̄ⲉ ⲛⲁⲩ ⲉⲣⲟⲕ · ⲭⲉ-ⲧⲉⲕⲋⲏⲧ ⲥⲟⲩⲧ=
ⲱⲛ · ⲱⲁⲩⲕⲁ-ⲛⲉⲕⲛⲟⲃⲉ :—

——·····——·····ⲉⲣⲉ-ⲧⲉⲕⲥ̄ⲓⲛⲓ——·····——·····——

÷

№ 60. ÷Ⲉⲣⲉ-ⲡⲉⲥⲧⲟⲓ ⲉⲛⲉⲕⲋⲟⲓⲧⲉ · ⲓⲁⲕⲱⲃ ⲡⲁⲱⲏⲣⲉ ⲙⲙⲉⲣⲓⲧ ·
ⲟ ⲛⲡⲉⲥⲧⲟⲓ ⲉⲡⲉⲕⲣⲓⲛⲟⲛ · ⲛⲧⲁⲩⲋⲉ ⲉⲣⲟⲩ ⲋⲓⲧⲥⲱ=
ⲱⲉ ⲉⲥⲧⲉⲃⲏⲩ= ⲉⲧⲉ-ⲧⲁⲓ ⲧⲡⲁⲣ · ⲉⲧⲁⲥⲭⲡⲟ ⲛⲁⲛ
ⲉⲡⲣⲣⲟ ⲙⲡⲉⲟⲟⲩ · ⲁ-ⲡⲉⲩⲥⲧ-ⲛⲟⲩⲃⲉ ⲉⲧⲟⲩⲁⲁⲃ·

Z. 1. so: ⲥⲩⲛ̄ⲑ̄ (= σὺν θεῷ). – Z. 2. Das Lied, dem die Melodie für diese Strophe zu entlehnen ist, unten № 57. – Z. 4. ⲃⲉⲣⲡⲱⲁⲛ verderbt aus ⲟⲣⲙⲡⲱⲁⲛ. Z. 5. ⲧⲉⲧⲟⲩⲛⲟⲩ verderbt, l. ⲛⲧⲉⲧⲛⲟⲩⲛⲟⲩ. – Z. 9. ⲃⲟⲏⲑⲓⲁ, so statt ⲃⲟⲏⲑⲉⲓ auch γ. 15. Z. 14. ⲭⲁⲥ̄ gewiß für ⲭⲁⲥⲧⲕ. – № 59 ist identisch mit № 9. – Z. 19. ⲱⲁⲩⲕⲁ-ⲛⲉⲕⲛⲟⲃⲉ — abgekürzt, vollständig: ⲱⲁⲩⲕⲁ-ⲛⲉⲕⲛⲟⲃⲉ ⲛⲁⲕ ⲉⲃⲟⲗ, cf iζ, 19.

Generated for Ryan Baumann (Duke University) on 2020-02-07 20:47 GMT / http://hdl.handle.net/2027/mdp.39015020865393
Public Domain in the United States, Google-digitized / http://www.hathitrust.org/access_use#pd-us-google
Digitized by Google
Original from UNIVERSITY OF MICHIGAN

Generated for Ryan Baumann (Duke University) on 2020-02-07 20:47 GMT / http://hdl.handle.net/2027/mdp.39015020865393
Public Domain in the United States, Google-digitized / http://www.hathitrust.org/access_use#pd-us-google

Digitized by Google

Original from
UNIVERSITY OF MICHIGAN

ιδ

1. ελεγθερογ ммон :—— алλос—

№.61. ÷†ecмн мпасон тетаι · нтасει ecтογοϊ 2ι-νεντογιн :
ecнну 2ιχν-νβογνос · пехе-ррω текκλнсια
хе-ере-пестοι епасон · о νθе мпекρινον етсω=
5 ψε · νθε енογсмаz екογпер · ечтек-с†-νογβε ев=
ολ енαγ νιм :—— алλ

№ 62. ÷†ecмн мпасон тетаι · таι ecнну 2а-намаахе · ес=
нну 2ιχν-νβογνос · пехе-ррω текκλнсια
хе-ере-пестοι епасон · о νθе мпестοι етсωψе ·
10. νθε енογсмаz νκογпер · ечтек-2рнре евολ
енαγ νιм :— алλос он:—

№ 63. ÷†рνнн нтак†ммос · епекмнтсνοογс енапостолос
2ιχм-ппτοογ енενхοειτ · пма нταγογем-ποειк
ν2нτч · ек†ммос епλλос · ме-ογον νιм етсοογz
15. ερον · тегωναz ме-νεγγнре · τογει епοογ етк
—…——·…——… πλ ——…—…——·…——

№.64. ÷†навωк е2ογν епакнпос епοογ · таογωм мпаοεικ
паевιω · тасω мпанрп па6рωте · пехе-солομων
2м-пхω ννхω пакнпос пе †εκλнсια · паое=
20. ік пе пωма мпсωр : аγω пеγснοч енαλγθιν :
ψаγка-ненνοβε нан евολ ~

№.65. ÷†навωк епеснт епкаz · татаме-паzмzал авра=
2ам · ене†наλγ ecωμα · хе а-неγанομια
εϊ е2раι ψаροι † наχοογ епλаггелос · nce=
25. нн-λωт евολ 2ι-пеψтеко · танογzм емоч 2ι=
тесмнте · хаγ2арез енαεντολη —

Z.12. cf. Mss. coptes de Leide Leide 424 (cc, 3ff). — Z.15 етк. In der Leydener Handschrift steht an der entsprechenden Stelle нтке-ромпеон. — Z.23 lies ене†наλγ.

Digitized by Google
Original from UNIVERSITY OF MICHIGAN
Generated for Ryan Baumann (Duke University) on 2020-02-07 20:47 GMT / http://hdl.handle.net/2027/mdp.39015020865393
Public Domain in the United States, Google-digitized / http://www.hathitrust.org/access_use#pd-us-google

Generated for Ryan Baumann (Duke University) on 2020-02-07 20:47 GMT / http://hdl.handle.net/2027/mdp.39015020865393
Public Domain in the United States, Google-digitized / http://www.hathitrust.org/access_use#pd-us-google

Digitized by Google

Original from
UNIVERSITY OF MICHIGAN

ιε̄ ⲁ-ⲡⲣⲣ̄ ⲉⲓⲣⲉ

№ 66. ÷ ⲁ-ⲥⲟⲗⲟⲙⲱⲛ ⲕⲉⲧ-ⲡⲏⲓ ⲉⲡⲟⲩ̄ · ⲥⲓ-ⲩⲉ ⲛⲕⲩⲡⲁⲣⲓⲥⲟⲥ ⲉⲩ=
ⲥⲟⲧⲡ · ⲁⲩⲡⲉⲧⲁⲗⲟⲛ ⲉⲙⲟⲩ ⲉⲛⲟⲩⲩ ⲉⲣ-ⲥⲁⲧ · ⲁⲩⲁ=
ⲥⲣⲁⲧⲩ ⲁⲩⲱⲗⲏⲗ ⲥⲓⲱⲱⲩ · ⲭⲉ-ⲡⲛⲟⲩⲧⲉ ⲛⲁⲁ
ⲡⲁⲓⲱⲧ · ⲙⲛ-ⲑⲓⲉⲥⲥⲉ ⲡⲓⲱⲧ ⲉⲡⲁⲓⲱⲧ · † ⲛⲁⲓ ⲉⲛⲟ=
ⲩⲙⲛⲧⲣⲙ-ⲥⲏⲧ · ⲧⲁ-ⲥⲁⲡ ⲉⲛⲁ-ⲡⲏⲓ ⲉⲡⲓⲥ̄ⲏ̄ⲗ̄—

№ 67. ÷ ⲁ-ⲥⲟⲗⲟⲙⲱⲛ ⲡⲱⲛⲣⲉ ⲛⲁⲁ · ⲥⲓ ⲛⲥⲁⲱⲩ ⲉⲱⲉ
ⲛⲱⲩⲉⲉⲣⲉ ⲛⲉⲣⲱ · ⲙⲉ-ⲕⲉ-ⲩⲧⲟⲟⲩ ⲉⲱⲉ ⲙⲡⲁⲗⲗⲁ=
ⲕⲏ · ⲙⲡⲉⲩⲉⲓⲙⲉ ⲉⲡⲃⲓⲟⲥ ⲉⲛⲉⲥⲓⲟⲙⲉ · ⲙⲛⲛⲥⲱ=
ⲥ ⲁⲩⲧⲥⲃⲱ ⲛⲁⲛ · ⲭⲉ-ⲥⲁⲣⲉⲥ ⲉⲣⲱⲧⲛ ⲉⲛⲉⲥⲓⲟⲙⲉ:
ⲙⲡⲉⲣⲕⲁ-ⲡⲉⲧⲛⲥⲏⲧ ⲉⲃⲟⲗ ⲛⲙⲙⲁⲩ · ⲧⲟⲩⲉⲓⲙⲉ
ⲉⲧⲉⲧⲃⲟⲙ ⲧⲟⲩⲙⲟⲟⲩⲧ ⲙⲙⲱⲧⲛ :—————
———···———···ⲛⲁⲓ̈ ———···———···———···———

№ 68. ÷ Ⲉⲓⲟⲩⲉⲱ-ⲟⲩⲥⲁⲗⲏⲧ ⲉⲩⲥⲏⲗ ⲉⲩⲟⲩⲏⲥ · ⲛⲩⲥⲱⲗ ⲛⲩⲉⲓ̈
ⲱⲁⲣⲟⲓ ⲟⲛ · ⲧⲁⲭⲱ ⲉⲣⲟⲩ ⲉⲡⲓⲙⲏⲥ̄ ⲛⲩⲭⲟⲟⲩⲩ ⲉⲧ=
ⲕⲟⲩⲙⲉⲛⲏ ⲧⲏⲣⲉⲥ · ⲉⲓⲟⲩⲉⲱ-ⲟⲩⲥⲟⲫⲟⲥ ⲉⲣⲉⲙ-ⲛⲥⲏⲧ ·
ⲛⲩⲃⲉⲗ-ⲡⲓⲙⲏⲥⲧⲏⲣⲓⲟⲛ ⲉⲣⲟⲓ:—

№ 69. ÷ Ⲡⲓⲙⲁⲥ ⲉⲥⲁⲗⲏⲧ ⲉⲩⲥⲏⲗ ⲉⲩⲟⲩⲏⲥ · ⲡⲉ ⲡⲱⲗⲭⲉ ⲉⲩⲥ=
ⲏⲡ ⲉⲡⲟⲩⲧⲁⲩⲟⲩ · ⲉⲩⲱⲗⲁⲛⲧⲁⲩⲟⲩ ⲱⲁⲩⲡⲱⲣⲉⲱ
ⲉⲃⲟⲗ= ⲛⲩⲙⲟⲩⲱⲧ ⲉⲧⲕⲟⲩⲙⲉⲛⲏ ⲧⲏⲣⲉⲥ · ⲥⲟ=
ⲗⲟⲙⲱⲛ ⲡⲡⲁⲣⲍⲩⲙⲓⲁⲥⲧⲏⲥ · ⲁⲩⲃⲉⲗ-ⲡⲙⲏⲥⲧⲏ=
ⲣⲓⲟⲛ ⲉⲣⲟⲓ:————

———···———···———ⲃⲱⲱⲩⲧ···———···———···———

№ 70. Ⲙⲡⲉⲣⲃⲱⲕ ⲉⲧⲉⲕⲕⲗⲏⲥⲓⲁ · ⲉⲕⲟⲩⲉⲱ-ⲧⲁⲗⲉ-ⲑⲏⲥⲓⲁ ⲉⲍⲣⲁⲓ · ⲉⲕⲟ̄ⲛ̄ⲧ̄
ⲉⲡⲉⲧⲍⲓⲧⲟⲩⲱⲕ · ⲡⲉⲭⲉ-ⲡⲥⲁⲍ ⲁⲑⲁⲛⲁⲥⲓⲟⲥ ⲃⲱⲕ ⲣ-ⲉⲓⲣⲩⲛⲏ ⲛⲙⲙⲁ=
ⲩ · ⲛⲧ-ⲍⲱⲧⲡ ⲉⲣⲟⲩ ⲍⲓⲡⲉⲕⲍⲏⲧ ⲧⲏⲣⲩ · ⲁⲛⲓ[ⲡⲉⲕⲁⲱⲣⲡ̄ ⲉⲍⲟⲩ̄ · ⲡⲥ̄ⲣ̄.

Z. 3. ⲡⲉⲧⲁⲗⲟⲛ l. ⲡⲉⲧⲁⲗⲟⲩ (cf. Stern Gramm. § 331) (πεταλῶν) — Z. 5/6. vergl. ε, 6/7. Z. 12. lies ⲉⲧⲉⲩⲥⲟⲙ. — lies ⲙⲟⲩⲟⲩⲧ. — Z. 13. ⲛⲁⲓ̈ = ⲛⲁⲓⲟⲧⲉ, cf. ε, 4. — Z. 15 ⲙⲏⲥ̄ = μυστήριον. — Z 23-26 (№ 70) von andrer Hand hinzugefügt. — Z. 26 ⲡⲥ̄ⲣ̄ Abkürzung (wegen Raummangels) für ⲡⲥⲱⲧⲏⲣ ⲛⲁⲕⲁ-ⲛⲉⲕⲛⲟⲃⲉ ⲛⲁⲕ ⲉⲃⲟⲗ.

Digitized by Google
Original from UNIVERSITY OF MICHIGAN
Generated for Ryan Baumann (Duke University) on 2020-02-07 20:47 GMT / http://hdl.handle.net/2027/mdp.39015020865393
Public Domain in the United States, Google-digitized / http://www.hathitrust.org/access_use#pd-us-google

Generated for Ryan Baumann (Duke University) on 2020-02-07 20:47 GMT / http://hdl.handle.net/2027/mdp.39015020865393
Public Domain in the United States, Google-digitized / http://www.hathitrust.org/access_use#pd-us-google

Digitized by Google

Original from
UNIVERSITY OF MICHIGAN

(P.9287.) ÷ ϯⲛ̂ ⲓⲉ (№32[15])

№ 71. ⲟⲛ-ⲟⲩⲱⲛ ⲣⲏⲧ ⲉⲓ-ⲧⲁϫⲱⲣⲁ · ⲥⲟⲗⲟⲙⲱⲛ ⲡⲟ̅ⲧ̅ ⲉⲛⲉⲣⲱⲟⲩ
ⲉⲡⲕⲁⲉ · ⲉⲩϫⲟⲥⲉ ⲙⲙⲁⲧⲉ ⲉⲩⲡⲟⲣⲡ ⲉⲃⲟⲗ · ⲉⲣⲉ-ⲟⲩⲕⲁⲣⲡⲟ=
ⲥ ⲁⲗⲏⲩ ⲉⲣⲟⲩ — ⲉⲕⲱⲁⲛϩⲉⲡ-ⲥⲛⲟⲩⲃⲉ ⲉⲃⲟⲗ ⲉⲥⲏⲧⲩ ·
ⲧⲉⲕⲟⲃⲟⲩ ⲉⲡⲉⲥⲏⲧ ⲉⲡⲁⲡⲟⲧ ⲛⲓⲥⲱ · ⲱⲁⲣⲉ ⲟⲩⲥⲧ-ⲛⲟⲩⲃⲉ
÷ ⲱⲱⲡⲉ ⲉⲓ-ⲡⲉⲕⲥⲱⲙⲁ · ⲙⲉⲩⲟⲛ ⲉⲩⲧⲛⲧⲱⲛ ⲉⲣⲟⲩ :—

№ 72 ⲟⲛ-ⲟⲩⲡⲩⲅⲏ ⲙⲙⲟⲟⲩ ⲉⲓ-ⲧⲁϫⲱⲣⲁ · ⲥⲟⲗⲟⲙⲱⲛ ⲡⲃⲉ ⲉⲛⲉⲣⲱⲟⲩ
ⲉⲡⲕⲁⲉ : ⲉⲣⲉ-ⲡⲉⲥⲙⲟⲟⲩ ⲉⲟⲗ̀ ⲉⲡⲉⲩⲓⲱ · ⲉⲣⲉ-ⲛⲉⲫⲱⲥⲧⲏ=
ⲣ ⲛⲏⲩ ⲉⲣⲁⲧⲥ — ⲁ-ⲛⲁⲃⲁⲗ ⲛⲁⲩ ⲉⲡⲣⲏ ⲙⲛ-ⲡⲟⲟⲩⲉ · ⲉⲧⲁ=
ⲩⲉⲓ ⲉⲡⲉⲥⲏⲧ ⲁⲩϫⲱⲕⲙ ⲉⲥⲏⲧⲉ · ⲉⲥⲟⲩϩ̄ ⲉⲡⲉⲃⲟⲧ ⲡⲁⲣⲙⲟ=
ⲩⲧⲉ · ⲉⲣⲉ-ⲛⲉⲱⲏⲛ ⲧⲏⲣⲟⲩ ⲡⲱⲟ̀ⲉ ⲉⲃⲟⲗ :———————
———…———… ⲧⲁⲙⲟⲓ ⲉⲡⲟⲩⲙⲏⲛ̄ⲥ̄ —… —… —…——

№ 73 ÷ Ⲟⲩⲛ-ⲟⲩⲱⲛ ⲣⲏⲧ ⲉⲓⲧⲁⲡⲟⲗⲓⲥ · ⲱ ⲥⲟⲗⲟⲙⲱⲛ ⲡⲣⲣⲟ · ⲉⲩⲣ=
ⲏⲧ ⲉⲓ-ⲡⲕⲏⲡⲟⲥ ⲉⲛⲁⲓⲟⲧⲉ · ⲡⲕⲁⲣⲡⲟⲥ ⲉⲩϯ ⲙⲙⲟⲩ ⲉⲃⲟ=
ⲗ̀ · ⲉⲣⲉ-ⲟⲩⲍⲓⲕⲱⲛ ⲥⲛⲍ ⲉⲣⲟⲩ — ⲉⲣⲱⲁⲛ-ⲛⲉⲍⲓⲟⲙⲉ ⲛⲁⲩ
ⲉⲣⲟⲩ · ⲱⲁⲩⲉⲡⲩⲑⲩⲙⲓ ⲉⲣⲟⲩ · ⲱⲁⲩⲥⲡⲟ ⲛⲛⲉⲩⲱⲏⲣⲉ
ⲕⲁⲧⲁⲣⲟⲩ · ⲉⲓⲟⲩⲉⲱ-ⲕⲧⲁⲙⲟⲓ ⲉⲡⲉⲩⲃⲱⲗ · ⲭⲉ-ⲛ=
÷ ⲧⲕ-ⲟⲩⲥⲟⲫⲟⲥ ⲉⲣⲉⲙ-ⲉⲍⲏⲧ : —

№ 74. Ⲡⲓⲩⲏⲛ ⲉⲧⲉⲣⲱⲁⲭⲉ ⲉⲣⲟⲩ · ⲓⲉⲥⲁⲃⲁ ⲧⲉⲣⲱ ⲛⲛⲉⲃⲟⲟⲩ.
ⲡⲁⲓ-ⲡⲉ ⲡⲣⲏ ⲡⲣⲉⲩⲣ-ⲟⲩⲟⲉⲓⲛ · ⲉⲩⲍⲓ-ⲡⲥⲁ ⲛⲛⲉⲙⲁ-ⲛⲱⲁ ·
ⲙⲉ-ⲗⲗⲁⲩ ⲉⲓⲙⲉ ⲉⲧⲉⲩⲣⲓⲛⲉⲓ — ⲉⲣⲱⲁⲛ-ⲛⲉⲍⲓⲟⲙⲉ ⲛⲁⲩⲉⲣⲟⲩ ·
ⲱⲁⲩⲉⲡⲩⲑⲩⲙⲓ ⲉⲣⲟⲩ · ⲉⲧⲃⲉ-ⲡⲉⲩⲟⲩⲟⲉⲓⲛ ⲉⲱⲁⲩⲱⲁ ·
ⲱⲁⲩⲧⲉⲗⲏⲗ ⲉⲙⲟⲟⲩ ⲛⲥⲉⲣⲁⲱⲉ · ⲥⲟⲗⲟⲙⲱⲛ ⲡⲣⲣⲟ ⲛⲥⲁ=
ⲃⲉ · ⲁⲩⲃⲉⲗ-ⲡⲓⲙⲏⲥⲧⲏⲣⲓⲟⲛ : ——
25 ——…—…——…ⲁⲓϫⲟ ——…——…——…——

№ 75. Ⲙⲉⲩⲕⲁⲁⲛ ⲥⲓϫⲉ-ⲡⲓⲕⲁⲉ · ⲉⲓⲧⲉ ⲁⲓⲕⲉⲟⲥ ⲣⲉⲩⲉⲣ-ⲛⲟⲃⲉ · ⲉⲣⲱⲁⲛ-ⲧⲉⲡⲣⲟⲫⲏⲥⲙⲓⲁ · ⲙⲡⲟⲩ=
ⲁ ⲡⲟⲩⲁ ϫⲱⲕ ⲱⲁⲩⲱ[ⲓϣ]ⲉ ⲛⲥⲱⲃ — ⲛⲁⲓⲁⲧⲩ ⲉⲛⲟⲩⲣⲱⲙⲉ · ⲛⲧⲁⲩϫⲉⲕ-ⲡⲟⲩⲱⲏ ⲉⲡⲃ̄ⲉ
ⲉⲃⲟⲗ · ⲩⲛ[ⲁⲩ]ⲟⲡⲩ ⲉⲣⲟⲩ ⲕⲁⲗⲱⲥ · ⲛⲩⲣ-ⲱⲁ ⲉⲓ-ⲧⲉⲩⲙⲏⲧⲣⲣⲟ :—

Z. 2-18 (№ 71-73) Worte der Königin von Saba (vergl. Z. 19) an Salomo. Z. 19-24 (№ 74) seine Antwort auf № 73. — Vergl. № 89 und 90 (κ, 8 — κα, 2). — Zu № 71 vergl. ÄZ 1895, S. 56 (Bruchstücke des koptischen Physiologus) — Z. 6 ερογ — corrigiert aus ερογ—. Z 19. ιεσαβα τερω ννεβοοω, ebenso κ, 17. Gemeint ist die Königin von Saba, cf saba τρρω ννεβοουε 3 Reg. 10, 1 (ενλογη. βασίλισσα Σαβά) cf v. Lemm, Kl. kopt. Studien XX, Seite 129. — Z. 25-28 (№ 75) von andrer Hand hinzugefügt.

Digitized by Google
Original from UNIVERSITY OF MICHIGAN
Generated for Ryan Baumann (Duke University) on 2020-02-07 20:47 GMT / http://hdl.handle.net/2027/mdp.39015020865393
Public Domain in the United States, Google-digitized / http://www.hathitrust.org/access_use#pd-us-google

Generated for Ryan Baumann (Duke University) on 2020-02-07 20:47 GMT / http://hdl.handle.net/2027/mdp.39015020865393
Public Domain in the United States, Google-digitized / http://www.hathitrust.org/access_use#pd-us-google

Digitized by Google

Original from
UNIVERSITY OF MICHIGAN

(P. 9287.) (№ 32[16])

ιζ ειϊc-νεψοψ̄ϯ=

№ 76. ÷ ταψελεετ ταϭρομπε : ταεκκλησια ммε ecxhκ
εβολ · τωογν ογαzογ νcωι · ταxιϯ ενεπηγε ψα=
παιωτ= χε-ανοκ πε πεχ̄c̄ · πρρο ννxτπε
5. мν-νxπκαz · πετναψληλ νzητε · ψαικα=
νεγνοβε ναγ εβολ :—

αλλοc

№ 77. ÷ ϩмнναι zа-πλιβανοc · ταψελεετ ταϭ=
ρομπε : ταεκκλησια ммε · πмxνκа=
10. νοβε εβολ ερωме νιм=
χε-ερε πεγιω zа-πογλαc · περωτε zа-νογc=
ποτογ · νετναcωτм εροι · ψαικа-νεγν̄ :—

№ 78. ÷ ϵιc-νεψοψτ ετамнтρ̄ · аιταау ενεκ̀ιx
πετροc · ψωπε νψενεzτнч · χанок оγν=
15. оγτε ннанτ= наecooγ моone ммооγ ·
ϯcвω наγ καλως πамεριτ · cooγzоγ ета=
εκκλησια · таκа-νεγνοβε :—

№ 79. ÷ Πετzїxν-νεχερογβιν · ερε-νεcερафιν
zωc ероч : оγонаzк нан εβολ ·
10. νгει νгсмоγ επειλаос= ·
ϩρι-πмεγε мπεκанаψ · нтакω=
ρк ммоч ενεниотε :

Z. 1. ειc-νεψοψτ. Das Lied, dem die Melodie für diese Strophe entlehnt ist, unten Z. 13–17 (№ 78)–. Z. 2/3. cf 49, 14 f Z. 8. lies χιτε — Z. 12 εροι corrigiert aus ερω (l. ερο) — Z. 12. νεγν̄ Abkürzung für νεγνοβε наγ εβολ, vergl. oben Z. 5/6. – Entsprechend auch Z. 17 zu ergänzen.

Digitized by Google
Original from UNIVERSITY OF MICHIGAN
Generated for Ryan Baumann (Duke University) on 2020-02-07 20:47 GMT / http://hdl.handle.net/2027/mdp.39015020865393
Public Domain in the United States, Google-digitized / http://www.hathitrust.org/access_use#pd-us-google

Generated for Ryan Baumann (Duke University) on 2020-02-07 20:47 GMT / http://hdl.handle.net/2027/mdp.39015020865393
Public Domain in the United States, Google-digitized / http://www.hathitrust.org/access_use#pd-us-google

Digitized by Google

Original from
UNIVERSITY OF MICHIGAN

ιη

ψενεϩτηκ εϫων · ⲛⲅⲕⲁ⁻ⲛⲛⲟⲃⲉ ⲛⲧⲁ÷

÷ ——···——···ογφαρις——···——···——

№ 80. ⲁⲓⲧⲁⲣⲕⲉⲧⲏⲩⲧⲛ ⲉⲡⲟⲟⲩ · ⲛⲉⲩⲉⲉⲣⲉ ⲛⲑⲓⲉⲗⲏⲙ :
ⲉⲱⲱⲡⲉ ⲁⲧⲛⲁⲩ ⲉⲡⲁⲥⲟⲛ · ⲙⲁⲧⲁⲙⲟⲓ ⲥⲱ ⲉ=
5. ⲡⲉⲩⲙⲁ⸗ ⲟⲩⲁⲱⲩⲙⲙⲓⲛⲉ ⲡⲉ ⲡⲟⲩⲥⲟⲛ :
ⲧⲁⲣⲉⲛⲩⲓⲛⲉ ⲛⲥⲱⲩ ⲛⲉⲙⲉ · ⲱ ⲧⲉⲣⲱ ⲧⲉⲕ=
ⲕⲗⲏⲥⲓⲁ · ⲡⲙⲁ⁻ⲛⲕⲁ⁻ⲛⲟⲃⲉ ⲉⲃⲟⲗ ⲉⲣⲱⲙⲉ ⲛⲓⲙ :—

÷

№ 81. ⲁⲙⲏ ⲛⲁⲓ ⲥⲁ⁻ⲡⲗⲓⲃⲁⲛⲟⲥ · ⲧⲁⲱⲉⲗⲉⲉⲧ ⲧⲁϭⲣⲟⲙ=
ⲡⲉ ⲉⲛⲉⲥⲱⲥ · ⲧⲁⲉⲕⲕⲗⲏⲥⲓⲁ ⲙⲙⲉ · ⲡⲙⲁ⁻ⲛⲕⲁ=
10. ⲛⲟⲃⲉ ⲉⲃⲟⲗ ⲉⲣⲱⲙⲉ ⲛⲓⲙ⸗
Ⲉⲣⲉ⁻ⲡⲉⲩⲓⲱ ⲥⲁ⁻ⲡⲟⲩⲗⲁⲥ · ⲡⲉⲣⲱⲧⲉ ⲥⲁ⁻ⲛⲟⲩⲥⲡⲟ=
ⲧⲟⲩ · ⲛⲉⲧⲛⲁⲥⲱⲟⲩⲁⲁ ⲉⲣⲟ · ⲩⲁⲓⲕⲁ⁻ⲛⲉⲩ=
ⲛⲟⲃⲉ ⲛⲁⲩ ⲉⲃⲟⲗ :—

÷

№ 82. ⲧⲁⲱⲉⲗⲉⲉⲧ ⲧⲁϭⲣⲟⲙⲡⲉ · ⲧⲁⲉⲕⲕⲗⲏⲥⲓⲁ ⲙⲙⲉ ⲉⲥⲭ=
15. ⲏⲕ ⲉⲃⲟⲗ · ⲧⲱⲟⲩⲛ ⲟⲩⲁⲥⲟⲩ ⲛⲥⲱⲓ · ⲭⲁⲓⲉⲡⲉⲓ=
ⲑⲩⲙⲓ ⲉⲡⲟⲩⲥⲁ⸗ ⲉⲣⲉ⁻ⲡⲉⲩⲓⲱ ⲥⲁ⁻ⲡⲟⲩⲗⲁⲥ · ⲡⲉ=
ⲣⲱⲧⲉ ⲥⲁ⁻ⲛⲟⲩⲥⲡⲟⲧⲟⲩ · ⲛⲉⲧⲛⲁⲥⲱⲟⲩⲁⲁ ⲉⲣⲟ :
ⲩⲁⲓⲕⲁ⁻ⲛⲉⲩⲛⲟⲃⲉ ⲛⲁⲩ ⲉⲃⲟⲗ :—

†ⲛⲁⲓⲥⲉ

№ 83. 20. ⲛⲁⲛⲟⲩ⁻ⲧⲥⲟⲫⲓⲁ ⲙⲡⲁⲣⲁ ⲡⲛⲟⲩⲃ · ⲛⲁⲛⲟⲩ⁻ⲧⲁⲅⲁⲡⲏ ⲙⲡⲁⲣⲁ ⲓⲱⲛⲉ ⲙⲙⲉ · ⲛⲁ=
ⲛⲟⲩ⁻ⲟⲩⲥⲟⲃⲓⲧ ⲉⲛⲁⲛⲟⲩⲩ ⲡⲁϫ̄ⲥ̄ · ⲡⲁⲣⲁ ⲟⲩⲛⲟϭ ⲉⲙⲏⲧⲣⲙⲙⲁ⸗ ⲛⲁⲛⲟⲩ⁻ⲟⲩ
ⲣⲱⲙⲉ ⲛⲥⲁⲣⲉⲱ⁻ⲥⲏⲧ · ⲡⲁⲣⲁ ⲟⲩⲭⲱⲱⲣⲉ ⲥⲓ⁻ⲧⲉⲩϭⲟⲙ · ⲡⲛⲟⲩⲧⲉ ⲛⲧⲡⲉ ⲛⲁ=
†ⲭⲁⲣⲓⲥ ⲛⲁⲕ · ⲥⲓ⁻ⲙⲁ ⲛⲓⲙ ⲉⲱⲁⲕⲃⲱⲕ ⲉⲣⲟⲩ :—

Z 1. ⲛⲅⲕⲁ⁻ⲛⲛⲟⲃⲉ ⲛⲧⲁ÷ Abkürzung für ⲛⲅⲕⲁ⁻ⲛⲛⲟⲃⲉ ⲛⲧⲁⲛⲁⲩ ⲉⲃⲟⲗ, cf. ib, 12.
Z. 2. ογφαρις Abk. für ογφαρισεος (Ἐφραίους), cf. Leiden, Ms. Copten Suite 425(19,1)
Z. 4. lies ⲁⲧⲉⲧⲛⲛⲁⲩ. — Z. 8-10 cf. K, 3-6. — Z 11-13 = 16-18. — Z. 14f cf. 3, 3/6.
Z. 19-23 (№ 83) von andrer Hand hinzugefügt. Vergl. die Schriftprobe am Schluß (Seite 66). — Z. 19. †ⲛⲁⲓⲥⲉ, vollständiger †ⲛⲁⲓⲥⲉ ⲁⲛ. vergl. Archellitesgedicht Strophe 1.

Digitized by Google
Original from UNIVERSITY OF MICHIGAN
Generated for Ryan Baumann (Duke University) on 2020-02-07 20:47 GMT / http://hdl.handle.net/2027/mdp.39015020865393
Public Domain in the United States, Google-digitized / http://www.hathitrust.org/access_use#pd-us-google

Generated for Ryan Baumann (Duke University) on 2020-02-07 20:47 GMT / http://hdl.handle.net/2027/mdp.39015020865393
Public Domain in the United States, Google-digitized / http://www.hathitrust.org/access_use#pd-us-google

Digitized by Google

Original from
UNIVERSITY OF MICHIGAN

ιθ̄ δωϥ̄

№ 84. ÷ ⊛ γмаιρε ncтакти ммε · пετ2n-тмнтε
ντλεκιβε · мn-оγсмλ2 εκоγпер · пεх=
ε-ττρω τεκκλнсια= λιψινε nсλ-пεнтаї
5. оγαιψч · λ-νετроεις бωпε ммοι · ερε-оγκακε
nβολ · χλмн тамοι χερψινε nсλ-νιм=
ο̄ —…—…—ιωλϥ̄ —…—…—…—

№ 85. Пιсоn мε-†сωnε : ερε-псωр ις̄ мε ммοоγ : пε=
χλч nбι-соломωn · ппро 2м-пιхω nτε-nї
10. χω= пιсоn пε пεχ̄с̄ : τεчсωnε τε τε=
клнсια ммε · мαρεnпαρακαλι ммоч :
τεчка-nnοβε nтαλλλγ εβολ :—
÷ —…—…—…†пŷ—…—…—…—…

№ 86. Пτнγ енемϩїт ппнγ етоγрнс : сеχλк εϩоγ=
15. н епакнпос епооγ : ψλнте-пестοι є=
пасо6н ει εβολ · пехе-ττρω τεκκλ=
нсїа= λιει χε-ειналоγωn епро мпλсо=
н : λ-пλмнт етннβε ψоγе-ψλλ епε=
снт : λιоγωn nλч етλιхїтч εϩоγ=
20. н : пεχε-соломωn 2ι-пιхω nnχω=
—…—…— χ г / н г —…—…—…—

№ 87. Оγοι енογполις · εγψнре ψнм пε песеро · λγω ере-nесархωn оγем-о=
ειк епнλγ εϩтοογε= εις-nемнтерώογ λγрικε · сеϯ-2λп λn εγсоγ=
тωn епτнρч · λ-nархωn нр-мαї-χρнма · λγψωпτε ммαι-пε=
25. —…—…—…—…—…—…—ψмтоn—

Z. 7. ч. β,20. — Z. 21–25 von andrer Hand hinzugefügt.

Digitized by Google
Original from UNIVERSITY OF MICHIGAN
Generated for Ryan Baumann (Duke University) on 2020-02-07 20:47 GMT / http://hdl.handle.net/2027/mdp.39015020865393
Public Domain in the United States, Google-digitized / http://www.hathitrust.org/access_use#pd-us-google

Generated for Ryan Baumann (Duke University) on 2020-02-07 20:47 GMT / http://hdl.handle.net/2027/mdp.39015020865393
Public Domain in the United States, Google-digitized / http://www.hathitrust.org/access_use#pd-us-google

Digitized by Google

Original from
UNIVERSITY OF MICHIGAN

ΑΙCωΤΜ: K

№ 88. ÷ Ματαμοι χεκερ-ψαιρε των: πασον ταει τα-
ναγ ερακ: αμη ναι 2α-πψην επλιβανος
ταψελεετ τα.ρομπε ενεcωc· ταεκκλη-
5. cια ммε ecχηκ εβολ· πμα-νκα-νοβε εβολ ερω-
ме νιм:——

÷ ——···——···——ταμεπο——···——···——···——

№ 89. Ογν-ογψην ρητ 2ι-ταχωρα: ω cολομων πρρο:
ογcαιη ммατεπε νεcωγ ψαγκωωρε мπναγ επ-
10. ρογ2ε: ψαγτ-ογω мπναγ ε2τοογε: мπινα πεγca
2ι-τκογмενη = ερε-ογcωψε 2ι-ογναм ммοв: ec
ме2 енωνε ммε: ερε-ογον νιм επιθγмει ерос
ογβαι-ψινε ννη κατα ρομπε: εγοτπ εναγαθον:
εγτ ννα-ταχωρα τηρογ ψαγcτογ τεγκω πεγ-
15. ηι: ειογεψ-κβολογ ероι cολομων: ταχω мπε-
κταιο:—— αλλος——

№ 90. Πιψην εγρητ 2ι-τογχωρα: ιεcαβα τερω ννεθοοψ:
ερε-παι τντων επρη ψαγ2ωτπ ερογ2ε ммη-
νε· τεγηρ-ογοειν εγωρπ ммηνε: мπινα πεγca
20. 2ι-τκογмενη τcωγε ec2ιτογωγ επιψην:
ερε-ται τντων ετπε: νωνε ммε νε νcιογ
εγηρ-ογοειν επναγ ερογ2ε: ερψαν-πρη ψα
ψαγψωπε νκακε: ετβε-πογοειν εγκωτε
επρη πιβαι-ψινε εγννηγ ετογχωρα:

Z. 3-6 cf. 89, 8-10. — Z. 7 ταμ̊ επο̆ = ταμοι επογмη(τηριον), cf. cξ/12. Z. 8 - Kα, 2 (№ 89 und 90) wieder Zwiegespräch zwischen Salomo und der Königin von Saba. cf. cε, 2-24. — Z. 9 lies πε ενεcωγ. — Z. 10 und 19 lies мπναγ επεγca —. Z. 14. lies τεγκωτ мπεγρη. — Z. 17. ιεcαβα τερω ννεθοοψ vergl. cε, 19 (Anm.).

Digitized by Google
Original from UNIVERSITY OF MICHIGAN
Generated for Ryan Baumann (Duke University) on 2020-02-07 20:47 GMT / http://hdl.handle.net/2027/mdp.39015020865393
Public Domain in the United States, Google-digitized / http://www.hathitrust.org/access_use#pd-us-google

Generated for Ryan Baumann (Duke University) on 2020-02-07 20:47 GMT / http://hdl.handle.net/2027/mdp.39015020865393
Public Domain in the United States, Google-digitized / http://www.hathitrust.org/access_use#pd-us-google

Digitized by Google

Original from
UNIVERSITY OF MICHIGAN

(P.9287.) (№32[20].)

ⲕⲁ

ⲡⲉ ⲡⲙⲟⲟⲩ ⲉⲡⲓⲉⲣⲟ ⲛⲕⲏⲙⲉ : ⲉⲩⲧⲥⲓⲟ ⲙⲡⲕⲁϩ ⲕⲁⲧⲁ
ⲣⲟⲙⲡⲉ=

÷ ——··· ——···ⲗⲓⲭⲟ ——··· ——··· ——···——

№91. · ⲧⲛⲏⲥⲧⲓⲁ ⲙⲉ-ⲡⲉⲱⲗⲏⲗ · ⲙⲉ-ⲡⲉⲑⲉⲃⲓⲟ ⲙⲉ-ⲧⲁⲅⲁⲡⲏ: ⲙⲁⲣⲉⲛⲁ=
ⲁⲩ ϩⲛ-ⲟⲩⲱⲡ-ϩⲙⲟⲧ · ⲭⲉ-ⲛⲧⲟⲟⲩ ⲛⲉⲱⲗⲩⲛⲟⲩϩⲙ ⲙ̄ⲙ̄=
ϩⲁⲣⲉϩ ⲉⲡⲉⲕⲙⲁ-ⲛⲉⲛⲕⲟⲧⲕ · ⲉⲡⲓϩⲙⲉ ⲛϩⲟⲟⲩ ϩⲁ-ⲡⲣⲁⲛ ⲉ=
ⲡⲟⲥ · ⲭⲉ ⲟⲩⲱⲛⲉϩⲧⲏⲩ ⲉⲛⲁⲏⲧ ⲡⲉ · ⲱⲁⲩⲕⲁ-ⲛⲛ̄:—

№92. ⲧⲛⲏⲥⲧⲓⲁ ⲙⲉ-ⲡⲉⲱⲗⲏⲗ · ⲛⲧⲟⲟⲩ ⲛⲉⲛⲧⲁⲩⲛⲟⲩϩⲙ ⲙⲙⲟⲓ :
ⲙⲡⲉⲩⲟⲉⲓⲱ ⲉⲡⲁⲓⲱⲧⲙⲟⲥ · ⲡⲉⲭⲉ-ⲡⲉⲛⲓⲱⲧ ⲁⲑⲁⲛⲁ=
ⲥⲓⲟⲥ= ⲁⲅⲁⲗⲟⲓ ⲉⲧⲉⲥⲕⲁⲫⲏ : ⲁⲛⲟⲕ ⲙⲛ-ⲗⲓⲃⲉⲣⲓⲟⲥ·
ⲁⲥⲏⲛⲧⲛ ⲉⲡⲉⲕⲣⲟ · ⲉⲡⲉ-ⲗⲗⲁⲩ ⲉⲡⲉⲑⲟⲟⲩ ⲧⲁϩⲟⲛ:—

№93. ⲗⲩⲁⲓ ⲛϩⲛⲱⲩⲏⲣⲉ ⲱⲏⲙ : ⲉϩⲟⲩⲛ ⲱⲁ-ⲡⲥⲱⲧⲏⲣ ⲓ̄ⲉ̄ :
ⲭⲉⲕⲁⲁⲥ ⲉⲩⲉⲥⲙⲟⲩ ⲉⲣⲟⲟⲩ · ⲁ-ⲛⲉⲩⲙⲁⲑⲏⲧⲏⲥ
ⲕⲱⲗⲏ ⲙⲙⲟⲟⲩ= ⲡⲉⲭⲉ-ⲡⲉⲛⲥⲱⲧⲏⲣ ⲛⲁⲩ:
ⲭⲉ ⲕⲁ-ⲛⲱⲩⲏⲣⲉ ⲱⲏⲙ ⲉⲃⲟⲗ ⲛⲥⲉⲉⲓ̈ ⲱⲁⲣⲟⲓ · ⲧⲁ=
ⲛⲁⲓ ⲅⲁⲣ ⲛ†ⲙⲓⲛⲉ · ⲧⲱⲟⲩ ⲧⲉ ⲧⲙⲏⲧⲣⲣⲟ ⲛⲙⲡⲏ̈ⲉ=
——··· ——···ⲏⲗⲁⲁⲛⲙⲉ=

№94. ÷ ⲧⲱⲟⲩⲛ ⲙⲁⲣⲟⲛ ⲧⲉⲛⲃⲱⲕ ⲉⲉⲓⲉⲗⲏⲙ̄ : ⲧⲛⲛⲁⲩ ⲉⲥⲟⲗ=
ⲟⲙⲱⲛ ⲉⲧⲁⲩⲉⲓⲣⲉ ⲙⲙⲟⲩ ⲉⲛⲟⲩⲉⲣⲟ : ⲛⲧⲁⲩⲕⲉⲧ=
ⲡⲏⲓ ⲉⲡⲟ̄ⲥ̄ ⲉⲛⲉⲃⲟⲙ · ⲁϥϫⲟⲕⲩ ⲉⲃⲟⲗ ϩⲛ-ⲟⲩⲣⲁϣⲉ=
ⲟⲩⲛⲟⲩⲩ ϩⲓ-ϩⲁⲧ ⲡⲉ ϩⲓ-ⲱⲛⲉ ⲙⲙⲉ ⲉⲩϫⲏⲕ ⲉⲃⲟⲗ·
ⲁ-ⲛⲉⲣϣⲟⲩ ⲉⲡⲕⲁϩ ⲏⲛ-ⲛⲉⲩⲇⲱⲣⲟⲛ ⲛⲁⲩ ⲉⲥⲁⲥⲁ

Z. 5. ⲙⲙ̄ = ⲙⲙⲟⲛ. — Z. 7. ⲱⲁⲩⲕⲁ-ⲛⲛ̄ Abkürzung für ⲱⲁⲩⲕⲁ-ⲛⲛⲟⲃⲉ ⲛⲧⲁⲕⲁⲁⲩ ⲉⲃⲟⲗ, cf ⲙⲇ, 12. — Z. 10 ⲁⲅⲁⲗⲟⲓ für ⲁⲩⲅⲁⲗⲟⲓ, cf ⲥⲉ, 4. Z. 18—ⲕⲃ, 2. Zwist Work der Königin von Saba. — Z. 19/20 cf. δ. 25/26.

Digitized by Google
Original from UNIVERSITY OF MICHIGAN
Generated for Ryan Baumann (Duke University) on 2020-02-07 20:47 GMT / http://hdl.handle.net/2027/mdp.39015020865393
Public Domain in the United States, Google-digitized / http://www.hathitrust.org/access_use#pd-us-google

Generated for Ryan Baumann (Duke University) on 2020-02-07 20:47 GMT / http://hdl.handle.net/2027/mdp.39015020865393
Public Domain in the United States, Google-digitized / http://www.hathitrust.org/access_use#pd-us-google

Digitized by Google

Original from
UNIVERSITY OF MICHIGAN

(P. 9287.) (№ 32.[21])

ⲔⲂ

ⲛⲓⲙ : ϫⲟⲩⲛⲟϭ ⲉⲙⲁⲧⲉ ⲡⲉ ⲡⲉⲩⲧⲁⲓ̊ : ⲙⲉⲩⲟⲛ ⲉⲩⲧⲛⲧⲱⲛ
ⲉⲣⲟϥ: ——— ⲁⲗⲗⲟⲥ

№ 95. ÷ Ⲧⲱⲟⲩⲛ ⲙⲁⲣⲟⲛ ⲧⲉⲛⲃⲱⲕ ⲉⲡⲏⲓ ⲉⲡⲃ̄ : ⲧⲛⲥⲱⲧⲙ ⲉⲡⲉⲩ=
ⲁⲅⲅⲉⲗⲓⲥⲧⲏⲥ ⲉϥⲱϣ ⲉⲃⲟⲗ · ϫⲉ-ⲥⲩⲛⲟⲙⲓⲛⲉ ⲁⲅⲱⲛⲓⲍ :
5. ⲃⲱⲕ ⲉⲥⲟⲩⲛ ⲥⲓ-ⲧⲡⲏⲗⲏ ⲉⲧⲟⲩⲏⲩ=
ϫⲉϥⲯⲁⲛⲡⲍ ⲉⲛⲧⲱⲟⲩⲛ ⲛⲟⲓ-ⲡⲃ̄ⲉ ⲛϥⲯⲩⲧⲁⲙ ⲉⲡⲣⲟ :
ⲩⲁⲣⲉ-ⲟⲩⲛⲟϭ ⲉⲥⲏⲃⲉ ⲧⲁⲍⲉ-ⲛⲉⲣⲉϥⲣ-ⲛⲟⲃⲉ ⲧⲏⲣⲟⲩ :
ⲛⲁⲓⲁⲧϥ ⲉⲡⲉⲧⲛⲁϭⲓⲛⲉ ⲉⲛⲟⲩⲛⲁ · ⲥⲓ-ⲧⲉⲩⲙⲏⲧⲉⲥⲙ̄ⲏ̄ :—
——···——···ⲛⲧⲟⲕ ⲡⲉ ⲡⲥⲱⲗⲥⲗ——···——···——

№ 96. 10. Ⲉⲣⲉ-ⲡⲕⲟⲥⲙⲟⲥ ⲉⲛⲟⲩⲏⲍ ⲥⲓϫⲱϥ : ⲥⲱⲃⲉ ⲛⲥⲱⲛ ⲛⲑⲉ ⲉⲛⲟⲩⲣ=
ⲁⲥⲟⲩ : ⲩⲁⲩⲧ ⲛⲍⲛϫⲣⲏⲙⲁ ⲛⲁⲛ ⲉⲧⲉⲩⲯⲏ : ⲩⲁⲛⲧⲱⲟⲩⲛ
ⲉϥⲱⲣⲡ ⲙⲉⲛⲍⲉ ⲉⲣⲟⲟⲩ= ⲛⲁⲓⲁⲧϥ ⲉⲡⲉⲧⲛⲁϭⲓⲛⲉ ⲉⲛⲟⲩ
ⲛⲁ : ⲉⲡⲛⲁⲩ ⲉϥⲁϥⲟⲩⲱϣⲧ ⲉⲡⲉⲕⲣⲓⲧⲏⲥ : ⲛⲩⲯⲉⲛⲉⲍ=
ⲧⲏϥ ⲉⲍⲣⲁⲓ ⲉϫⲱϥ : ⲛⲩⲕⲁ-ⲛⲛⲟⲃⲉ ⲛⲧⲁϥⲁⲁⲩ :—

№ 97. ⲗ̄ ⲁ̄ ⲗ̄-ⲡⲉⲕⲗⲏⲥⲓⲁⲥⲧⲏⲥ ⲧⲁⲙⲟⲛ · ϫⲉ-ⲟⲩ ⲡⲉⲧϣⲟⲩ-ⲥⲟⲧⲡ
ⲉⲍⲱⲃ ⲛⲓⲙ : ⲙⲉⲣⲉ-ⲡⲗⲁⲁⲩ ⲥⲓ-ⲡⲃⲓⲟⲥ ⲉⲡⲣⲱⲙⲉ ·
ⲛⲥⲁ-ⲩⲓ-ⲣⲟⲟⲩⲱ ⲉⲧⲉⲩⲯⲩⲭⲏ · ⲥⲓ-ⲡⲏⲣⲡ ⲙⲛ-ⲛⲟⲓⲛⲟⲩ=
ⲱⲙ = ⲉⲩⲱⲁⲛⲉⲣ-ⲡⲉⲥⲏⲧ ⲉⲧⲉⲕϣⲟⲩⲱⲃⲉ : ⲩⲁⲩ=
ⲃⲱⲕ ⲩⲁⲕ-ⲟⲥⲉ ⲙⲙⲟⲟⲩ : ⲩⲁⲩⲉⲣ-ⲑⲉ ⲉⲛⲉⲙⲡⲟ=
ⲥⲓⲁⲛ ⲩⲱⲡⲉ ⲉⲡⲧⲏⲣϥ :—

№ 98. ⲱ̄ ⲯ̄ Ⲡⲉⲧⲕⲱⲧ ⲙⲡⲉⲩⲏⲓ ⲉⲩⲟⲩⲟⲩⲥ ⲉⲃⲟⲗ · ⲉⲣⲉ-ⲡⲁⲓ ⲯⲡ]
ⲥⲓⲥⲉ ⲉⲡⲭⲓⲛⲭⲏ : ⲩⲁⲩⲙⲟⲩ ⲛⲧⲉ-ⲩⲟⲙⲏⲧⲉ=
ⲙⲁⲍⲉ ⲛⲕⲁⲍ · ⲣⲱⲩⲉ ⲉⲧⲉⲩⲥⲁⲣⲝ ⲉⲛⲉⲩⲓⲏⲛ
ⲉϫⲱ ⲡⲗⲁ = ⲛⲁⲓⲁⲧϥ ⲉⲡⲉⲧⲛⲁϭⲓⲛⲉ ⲛⲟⲛⲁ

Z. 4. l. ⲁⲅⲱⲛⲓⲍⲉ. — Z. 6. ϫⲉϥⲯⲁⲛⲡⲍ ⲉⲛⲧⲱⲟⲩⲛ etc. cf. Zoega 593 (vorletzte Zeile): ⲉⲩⲯⲁⲛⲡⲍ ⲛⲱⲣϫ ⲙⲡⲣⲟ. — Z. 8 ⲙⲏⲧⲉⲥⲙ̄ⲏ̄ (eventuell ⲙⲏⲧⲉⲥⲍⲓⲏ̄) Der gewiß verderbte Schluß sieht auf dem Original so aus: ⲉⲥⲍⲓⲏ̄. Lies ⲙⲏⲧⲉⲩⲓⲏⲛ (= ⲙⲛⲧⲉⲃⲓⲏⲛ)? Z. 15. ⲗ̄ ⲁ̄ = λεξις ἀ, cf. K. J., I, 14 und Erman, Bruchstücke koptischer Volkslitteratur Seite 42. — Z. 15 Lies ⲩⲟⲩ-ⲥⲟⲧⲡⲩ. — Z. 17. Der die beiden Strophen trennende Doppelstrich gehört hinter ψυχη statt hinter ⲛⲟⲓⲛⲟⲩⲱⲙ. — Z. 18. ⲡⲉⲥⲏⲧ corrigiert aus ⲡⲁⲥⲏⲧ. — Z. 21. ⲱ̄ = ϫⲱ, vergleiche oben cβ, 22. — Z. 24 = Kψ, 14.

Digitized by Google
Original from UNIVERSITY OF MICHIGAN
Generated for Ryan Baumann (Duke University) on 2020-02-07 20:47 GMT / http://hdl.handle.net/2027/mdp.39015020865393
Public Domain in the United States, Google-digitized / http://www.hathitrust.org/access_use#pd-us-google

Generated for Ryan Baumann (Duke University) on 2020-02-07 20:47 GMT / http://hdl.handle.net/2027/mdp.39015020865393
Public Domain in the United States, Google-digitized / http://www.hathitrust.org/access_use#pd-us-google

Digitized by Google

Original from
UNIVERSITY OF MICHIGAN

(P.9287) $\overline{\text{κγ}}$ ::λεχ̄ ::$\overline{\text{β}}$ (№32.[22])

№ 99. Πεϩαϥ ον χε-ογοειψ πε κωτ · ογοειψ πε ⲛⲱ=
ορωερ ον : ογοειψ πε ριμε : ογοειψ ον
πε ecωβε = τμητκογι επρωμε ψτε=
ρτωρ : τεϥμητϩλλο ερ-χρια μπνα ·
πεντϥει επτε-ⲛⲑηλγκια · ογϣψη ⲛ=
ρογψ ϩιϣωϥ = πεντϥχι-cϩιμε ϥ=
ψι ϩⲁ-ογεττπω · πετεμπεψχι ον τεϥ=
ο ⲛχαις :——

№ 100. ⲱ Πεντϥχπε-ψηρε ϣχπε-λγπη : τκε-μ=
ητατψηρε με-ⲛογνε μμαϥ : ϩⲁπλως
με-ϩηϥ ecϩ-χολη · ϊι-πβιος τηρϥ επικο=
cμος: ——
Εχω πλαος = ναιατϥ επετναϊνε ⲛογνα
15. ·:·λεχ̄ Γ
№ 101. Πρμμαο ⲥεγογε2-χρημα ε2ογν :
ψψϊ-προογψ επε2οογ με-τεγψη :
πϩηκε ϩωϣϥ μοκ2 ⲁγω ψερ-ϭρω2 :
τκε-μητϩλλο με2 εμητεψιην
20. ϩⲁπλως ψαρε-ογονⲛιμ : μοονε
επλγμην επμογ : ογμε πε πϣⲁ[χ]

Z.1. λεχ̄. s. oben die Anmerkung zu κβ,15. — Z.2 ff. cf ϑ26 ff. — Z.6 επτε, so. Lies επτελος? — Zu Z.7-11 vergleiche β,4 ff., η19/20. 23. — Z.14 = κβ.24.

Schriftprobe:

ιη Z.14-23.

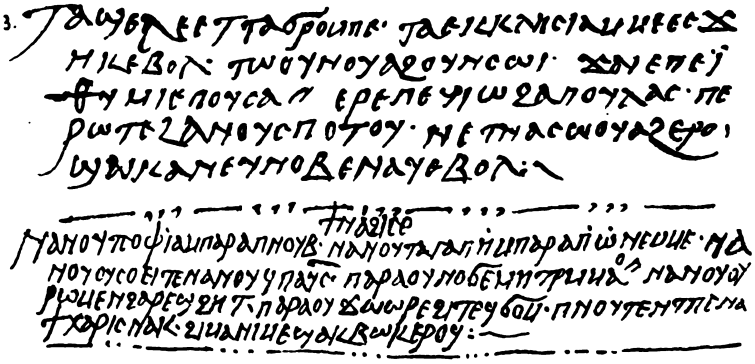

Georg Müller.

Digitized by Google
Original from UNIVERSITY OF MICHIGAN
Generated for Ryan Baumann (Duke University) on 2020-02-07 20:47 GMT / http://hdl.handle.net/2027/mdp.39015020865393
Public Domain in the United States, Google-digitized / http://www.hathitrust.org/access_use#pd-us-google

Generated for Ryan Baumann (Duke University) on 2020-02-07 20:47 GMT / http://hdl.handle.net/2027/mdp.39015020865393
Public Domain in the United States, Google-digitized / http://www.hathitrust.org/access_use#pd-us-google

Digitized by Google

Original from
UNIVERSITY OF MICHIGAN

Generated for Ryan Baumann (Duke University) on 2020-02-07 20:47 GMT / http://hdl.handle.net/2027/mdp.39015020865393
Public Domain in the United States, Google-digitized / http://www.hathitrust.org/access_use#pd-us-google

Digitized by Google

Original from
UNIVERSITY OF MICHIGAN

Generated for Ryan Baumann (Duke University) on 2020-02-07 20:47 GMT / http://hdl.handle.net/2027/mdp.39015020865393
Public Domain in the United States, Google-digitized / http://www.hathitrust.org/access_use#pd-us-google

Digitized by Google

Original from
UNIVERSITY OF MICHIGAN

PJ
2196
B515

AEGYPTISCHE URKUNDEN

AUS DEN

KOENIGLICHEN MUSEEN

ZU

BERLIN

HERAUSGEGEBEN VON DER

GENERALVERWALTUNG

KOPTISCHE URKUNDEN

ERSTER BAND DRITTES HEFT

BERLIN
WEIDMANNSCHE BUCHHANDLUNG
1902

Digitized by Google
Original from UNIVERSITY OF MICHIGAN
Generated for Ryan Baumann (Duke University) on 2020-02-07 20:47 GMT / http://hdl.handle.net/2027/mdp.39015020865393
Public Domain in the United States, Google-digitized / http://www.hathitrust.org/access_use#pd-us-google

Generated for Ryan Baumann (Duke University) on 2020-02-07 20:47 GMT / http://hdl.handle.net/2027/mdp.39015020865393
Public Domain in the United States, Google-digitized / http://www.hathitrust.org/access_use#pd-us-google

Digitized by Google

Original from
UNIVERSITY OF MICHIGAN

P. 525. No. 33.

Scherbe. Aus Karnak. Obere Hälfte gefirnisst. Einige Ligaturen.

† ΔΝΟΝ ΘΕΟΦΙΛΟC ΜΝΜΩΥ[CHC
ΦΙ]ΛΟΘΕΟC ϩΝΤΕΙΠΟΛΙC ΝΟΥΩ[Τ
ΝΑΝ ΤΕΝΟΥ ΤΝΟ ΝϩΟΙΤ[ΟΙΜΟC
ϪΟΥΤΟΥϵ ΝΑΡΤΑΒ ΝCO[ΥΟ
ΝΝΑΥΜϵC ϩΜΠϪΟ ΑΥ[Ω
ΝΑΚ ΜΝΟΥΤΟΪ. ΑΒΝϵΑ.[
ΝΗΤΝ ΝΤΑCΜΝ ΝϵΤΝϩΗ
ΠΟΡΓΙΑ ΜΠϩΟΪ ΑϪΝΛΑΑΥ Ν[
ΝϵΤΝΡϩ ΝΗΤΝ ΜΝΝϵϬΛΟ[
ΝΑΪ ΑΙCΜΝΤΕΙΒΛΧϵ CO[ΝΧΟϵΙC ϩΜΜΑ
ΝΙΜ] ϵΥΝΑΜΦΑΝΙΖϵ ΜΜΟC [ΝϩΗΤϥ
.Η ΚΑΙ ΔϵΚΑΤΗ ΙΝΔΙΚΤ[
Ν[Π]ΜΑΚϥ ΦΙΛΟ ϩΜΠϪΑ[
ΑΙϵϩ]ΑΙC ϩΑΡ.Οϥ Ϫ[ϵ

Z. 5. ? rovμες. 6. Vielfach unsicher. 8. Schluss, καταφορηϐις od. αμφιϐολεια. 13. Schluss, ? Ortsname.

Urkunde, deren Verfasser sich zur Durchführung gewisser landwirtschaftlicher Arbeiten verpflichten.

Erman - Crum.

P. 627. No. 34.

Scherbe. Aus dem Kloster zu Dra abulnega.

ⲤΝ
ⲤΗΡϵ ΝΤϵΚ
ⲤΗΡΟC ϩΟϵϬ ϵΙC
ⲤΑΜΑΡΤΥΡΙϹΘΑΙ
Ⲥ? Κϥ ΝΑΪ ΜΝΠϵϥΤΟ
ⲤΠΛΗΝ ϪϵΠϢΑϪϵ
ⲤΙϵ ΝΑϥ ϵΡΑϹΤϵ

Digitized by Google
Original from UNIVERSITY OF MICHIGAN
Generated for Ryan Baumann (Duke University) on 2020-02-07 20:47 GMT / http://hdl.handle.net/2027/mdp.39015020865393
Public Domain in the United States, Google-digitized / http://www.hathitrust.org/access_use#pd-us-google

Generated for Ryan Baumann (Duke University) on 2020-02-07 20:47 GMT / http://hdl.handle.net/2027/mdp.39015020865393
Public Domain in the United States, Google-digitized / http://www.hathitrust.org/access_use#pd-us-google

Digitized by Google

Original from
UNIVERSITY OF MICHIGAN

Papyrol.
Weidmann
1-7-25
11135

(34)[2]

ⲚⲘⲘⲀⲔ ⲛ̄ⲣⲁⲥ[ⲧⲉ
ⲗⲁⲍⲉ ⲟⲩⲛ
ⲡⲉ ⲁⲡⲁ

Verso. ⲱⲗⲭⲉ ⲉⲧ̄ⲙⲧⲁⲟⲩⲉ
ⲧⲁ ⲁⲫⲉⲓ ⲉⲃⲟⲗ ⲛ̄ⲥ
ⲙ̄ⲛⲁⲛⲁⲛⲓ[ⲁⲥ
ⲙ̄]ⲁⲣⲧⲩⲣⲓⲥⲑ[ⲁⲓ
ⲉⲡⲥⲓⲧⲛ
ⲱⲱⲣⲡ̄

Erman-Crum.

Verso, Z. 2. od. ⲡⲁⲫⲉⲓ. 5. od. ⲉⲧⲓ od. ⲉⲡⲉⲓ.

Wohl ein Brief, rechtliche Angelegenheiten betreffend.

P. 89. No. 35.

Scherbe. Aus Theben, Westseite. Sehr verblasst. Einige Ligaturen.

ⲁⲡ]ⲁ ⲓⲥⲁⲕ ⲙ̄ⲙ[ⲁ]ⲃⲣⲁ[ϩⲁⲙ
ⲡⲁⲡ]ⲛⲟⲩⲧⲉ ⲡⲣⲱⲙ ⲛ̄ⲁⲡⲉ
ⲙ]ⲙⲱⲧⲛ ⲛⲓⲉⲧⲟⲩⲁⲁⲃ
ⲉⲛ ? ⲭⲉⲕⲁⲧⲁ ⲑⲉ ⲛ̄ⲧⲁⲓⲉⲣⲡⲉⲙⲱⲁ
ⲉⲓⲕⲓⲛⲡⲓ. ⲛⲁⲅⲅⲉⲗⲟⲥ ⲉⲧⲟⲩⲁⲁⲃ ⲙⲁ.
ⲧⲉⲕⲕⲗⲏⲥⲓⲁ ⲛ̄ⲁⲡⲁ ⲥⲧⲉⲫⲁⲛⲟⲥ ⲑ.ⲁ
ⲛⲧⲛⲭⲟⲟⲥ . . . . . ⲕⲟⲥⲙⲓⲕⲟⲛ
ⲭⲉϯϩⲟⲗⲟ ? ⲧⲉⲛⲟⲩ
? ⲁϥ ⲛⲧⲟⲟⲩ ⲭⲉⲭⲟⲟⲩϥ
? ?
ⲣⲁⲧⲉ ⲛ̄ⲉⲓⲥⲡⲛ̄ⲧⲏⲧⲏ̄ⲛⲥϩⲁⲓ
ⲛϥⲧ ? ⲛⲁⲓ ⲙ̄ⲙⲟⲛ ⲉⲓ
ϯⲁⲁϥ ⲛⲁⲓ ⲙⲡⲉⲓⲛⲟⲟⲩ ⲁⲩ
? ?

Erman-Crum.

Digitized by Google
Original from UNIVERSITY OF MICHIGAN
Generated for Ryan Baumann (Duke University) on 2020-02-07 20:47 GMT / http://hdl.handle.net/2027/mdp.39015020865393
Public Domain in the United States, Google-digitized / http://www.hathitrust.org/access_use#pd-us-google

Generated for Ryan Baumann (Duke University) on 2020-02-07 20:47 GMT / http://hdl.handle.net/2027/mdp.39015020865393
Public Domain in the United States, Google-digitized / http://www.hathitrust.org/access_use#pd-us-google

Digitized by Google

Original from
UNIVERSITY OF MICHIGAN

(35)[2]

Z. 6. Vgl. Crum, Ostraca no. 491.

Brief oder Urkunde.

P. 657. No. 36.

Kalkstein. Aus dem Kloster zu Dra abulnega. Mehrere Ligaturen.

ϯ ⲁⲛⲟⲕ ⲫⲁⲩⲥⲧⲟⲥ ⲉⲧⲥⲉⲇⲁⲓ ⲛⲡⲁⲧⲗⲱⲗⲉ
⸗ⲛ̄ⲧⲁⲃⲉⲛⲛⲏⲥⲉ ⸗ⲧⲛ̄ ⲭⲉⲉⲥ ⲡⲗⲟⲕⲟⲥ
[ⲙⲡⲛⲟⲩⲧⲉ ⲛⲧⲟ]ⲟⲧⲕ ⲛ̄ⲧ̇ⲭⲱ ⲡⲓ ? ⲉ ⲛ̄ⲧⲁⲓ ⲧⲉⲭⲡⲁⲱⲉ
⸗ⲡⲁϥⲟⲓⲃⲁⲙⲱⲛ ⲛ̄ⲓ[ⲱ]ⲉ
5. ⸗ⲁ̣ⲩⲗⲁⲩ⸗

Erman-Crum.

Z. 2. Vgl. Crum, Ostr. no. 359; dann lies ⲛ̄ⲙⲏⲧⲛ od. ⲛⲏⲧⲛ. Z. 3. wohl ⲓⲱⲉ.

Urkunde. Vgl. Crum, nrr. 107, 138, 206.

P. 8706. No. 37.

Scherbe. Erworben 1897. Spätere Kursivschrift.

ϯ ⲕⲩⲣⲓⲁⲕ, ⲡⲉⲡ̣ⲣ[ⲉ], ⲁⲩⲱ
ⲡⲣⲉϥⲟⲩⲙⲉⲛⲟⲥ ⲙⲡⲧⲟⲟⲩ ⲛ̄ⲭⲏ
ⲙⲉ ⲉⲓⲥⲉⲇⲁⲓ ⲙⲯⲙⲱ ⲡⲙⲟⲛⲟ[ⲭ]
ⲭⲉⲉⲓⲥ ⲡⲗⲟ[ⲅ] ⲙⲡⲛⲟⲩⲧⲉ ⲛ̄ⲧⲟⲟⲧ̄ⲕ
5. ⲛ̄ⲧⲟⲩⲱⲛⲉ ⲉⲃⲟⲗ ⲭⲉⲙⲉⲓⲣⲡⲉⲑⲟⲟ[sic]
ⲛⲁⲕ ⲭⲉⲁⲕⲡⲟⲩⲧ ⲟⲩⲇⲉ ⲛⲛⲉⲥⲛ̄[ⲭ]
ⲛⲧⲉⲗⲁⲁⲩ ⲙ̄ⲡⲉⲑⲟⲟⲩ ⲧⲁϩⲟⲕ
ⲁⲗⲗⲁ ⲉⲓⲛⲁⲥⲉⲛⲉⲗⲑⲉ ⲛ̄ⲙⲙⲁⲕ ϩⲛ
ϩⲱⲃ ⲛⲓⲙ ⲉⲡⲡⲉⲧⲛⲁⲛⲟⲩϥ
10. ⲟⲩⲇⲉ ⲛⲛⲉⲓⲭⲛⲟⲩ ⲕⲉⲗⲁⲁⲩ̄
ⲱ̄ⲁⲡⲕⲉⲣⲁⲱⲟⲙⲛ̄ⲧ ⲛ̄ⲧⲁ̣ϯ

Digitized by Google
Original from UNIVERSITY OF MICHIGAN
Generated for Ryan Baumann (Duke University) on 2020-02-07 20:47 GMT / http://hdl.handle.net/2027/mdp.39015020865393
Public Domain in the United States, Google-digitized / http://www.hathitrust.org/access_use#pd-us-google

Generated for Ryan Baumann (Duke University) on 2020-02-07 20:47 GMT / http://hdl.handle.net/2027/mdp.39015020865393
Public Domain in the United States, Google-digitized / http://www.hathitrust.org/access_use#pd-us-google

Digitized by Google

Original from
UNIVERSITY OF MICHIGAN

(37.)[2]

ⲡⲧⲣⲓⲙ, ϫⲉⲛⲡⲉⲕⲁⲙⲫⲓⲃ
ⲁⲓⲥⲙ̄ⲛ̄ ⲡⲉⲗⲟ[ⲅ] ⲁⲓⲥⲧⲟⲓ[ϫ] ⲉⲣⲟⲟ̄ⲩ̄
+ ⲉⲅⲣ ⲙ̄ ⲫⲁⲙ̄ ⲁ ⲓⲛⲇ ⲍ̣

Erman-Crum.

Z. 6. Oder ⲡⲟⲥⲧ ⲟⲛ ϫⲉ; Schluss, = ϭⲩⲅⲭⲱⲣⲉⲓ.
Z. 8, Schluss, oder ⲟⲛ. Z. 10. Vgl. Crum, Ostr., No. 109.

Urkunde, wie Nr. 36.

P. 1772. No. 38.

Scherbe. Aus Theben, 1888 circa. Liegende, ligaturenfreie Schrift.

+ ⲁⲛⲟⲕ ⲓⲥⲁⲕ ⲉⲧⲥϩ[ⲁⲓ] ⲛⲁ⸗
ⲧⲁⲥⲱⲛⲉ ⲧϫⲱ.. ϫⲉⲁⲣⲓ
ⲧⲁⲅⲁⲡⲉ ⲃⲟⲏⲑⲓ ⲉⲣⲟⲓ̈ ⲙ̄. ?
ⲧⲉⲩⲙⲟⲟⲩ ⲧ̄ⲛ̄ⲧⲉⲃⲥ ⲥⲁⲙⲟⲩⲛⲗ
ⲛ̄ⲧⲉⲃⲱⲕ ⲉⲙⲁ ⲛⲡⲛⲟⲃ ⲛ̄ⲣⲱⲙⲉ
ⲁⲣⲏⲩ ⲉ̣ⲧⲉⲧⲛⲕⲟⲧ ⲉⲃⲟⲗ ϫⲉⲇⲩⲃⲟ
ⲡⲧ ⲁⲩⲃⲟⲡ ⲡⲁⲕⲁⲙⲟⲩⲗ ⲁⲣⲓ ⲡⲛ̄ⲁ
ⲣⲧⲉⲱⲣⲙ⸗
... ⲁⲩⲱ ⲉⲓⲥ ⲡⲗⲟⲅⲟⲥ ⲙ̄ⲡⲡⲛⲟⲩⲧⲉ
ⲛⲧⲟⲧⲥ ⲛ̄ⲑⲁⲃⲁⲉⲓⲥ ⲛⲥⲉⲓ ⲉⲃⲟⲗ
.ϫ̣. ⲛⲥⲡⲣⲟⲥⲩⲭⲏ ⲉⲡⲉⲓⲥⲓ̈ⲱⲧ

Erman-Crum.

Z. 1. Vollständig ? Z. 2. Oder ⲧϫ. ⲱ. Z. 4. Oder ⲧⲟⲃⲥ.

Brief mit officiellen Formeln (Z. 9; vgl. Nr. 36, 5.)

Digitized by Google
Original from UNIVERSITY OF MICHIGAN
Generated for Ryan Baumann (Duke University) on 2020-02-07 20:47 GMT / http://hdl.handle.net/2027/mdp.39015020865393
Public Domain in the United States, Google-digitized / http://www.hathitrust.org/access_use#pd-us-google

Generated for Ryan Baumann (Duke University) on 2020-02-07 20:47 GMT / http://hdl.handle.net/2027/mdp.39015020865393
Public Domain in the United States, Google-digitized / http://www.hathitrust.org/access_use#pd-us-google

Digitized by Google

Original from
UNIVERSITY OF MICHIGAN

P. 674. No. 39.

Scherbe. Gekauft in Theben. Grosse, unregelmässige Schrift.

+ ϵIC p̄λογοc
N̄TOT̄Ϥ N̄CAMOYHλ
⸗Ⲛϵϥⲱϵρⲗϵ
⸗ϵⲓ ϵBoλ N̄
5. ⸗ ?

Erman - Crum.

Z. 3, Anfang ? MN.

Urkunde; vgl. No. 4.

P. 245. No. 40.

Scherbe. Spätere Schrift.

⸗ⲚλK ? ϵKΔI
⸗? XϵTⲚϵΠITρϵ sic NAK
⸗. B ⲚϩOOYT NГMO
⸗ϵCKλβ ϛ NГ
5. ⸗ϩNΠAYNI NAT

noch 2 Zeilen

Crum.

Bevollmächtigungsurkunde; vgl. Crum, Ostraca, No. 138, 307 u.ä.

Generated for Ryan Baumann (Duke University) on 2020-02-07 20:47 GMT / http://hdl.handle.net/2027/mdp.39015020865393
Public Domain in the United States, Google-digitized / http://www.hathitrust.org/access_use#pd-us-google
Digitized by Google
Original from UNIVERSITY OF MICHIGAN

Generated for Ryan Baumann (Duke University) on 2020-02-07 20:47 GMT / http://hdl.handle.net/2027/mdp.39015020865393
Public Domain, In the United States, Google-digitized / http://www.hathitrust.org/access_use#pd-us-google

Digitized by Google

Original from
UNIVERSITY OF MICHIGAN

P. 387. No. 41.
Scherbe. Gekauft in Theben. Vollständig. Grosse, ligaturenfreie Schrift.

ⲡϧⲉⲣ
ⲙ̄ⲛ̄ⲙⲁⲣⲓⲁ
ⲉⲡⲏⲓ̈ ⲉⲧⲃⲣⲁⲓ̈
ⲧⲥⲉⲛⲧⲉ ⲛ̄ⲧⲟ̄
ⲉⲧⲃⲣⲁⲓ̈ ⲟⲩⲁ ⲣⲟⲩ
ϫⲓ ⲟⲩⲡⲁⲱⲉ
ⲃⲛⲡⲓⲧⲛ̄ⲧⲁϥ ⲛ̄
ⲕⲁⲗⲁⲱⲓⲣⲉ ⲡⲉⲩ
ⲉⲓⲱⲧ

Crum.

Urkunde, die Vertheilung eines Hauses betreffend; vgl. Crum, Ostraca, No. 147, Ad. 4 u.ä.

P. 405. No. 42.
Scherbe. Gekauft in Theben. Sehr verblasst. Röthliche Tinte. Unregelmässige Schrift.

⳽ⲱⲉⲛⲟⲩ̇ⲣⲟⲥ ⲡⲱⲱⲥ ⲙⲡⲁϫⲙⲛⲧ
⳽ⲛⲇⲁⲛⲓⲏⲗ ⲉⲛⲥⲃⲁⲓ̈ ⲛⲁⲡ̣ ?
⳽ⲣ̣.ⲣ̣ ⲙⲏⲛⲁ ⲥⲉ ⲉⲧⲃⲉⲙⲁ⳽
⳽ⲛⲛⲃⲏⲡⲧⲓⲍⲉ ⲉⲣⲟⲟⲩ ⲉⲛ
⳽? ⲁⲃⲣⲁⲃⲁⲙ ⲡⲉ⳽
⳽? ⲙⲛⲕⲁⲣⲁⲕ[ⲟⲥ
⳽ⲉⲛ
⳽ⲁⲓ̈
⳽? ?

Erman-Crum.

Urkunde. Z. 5, ⲡⲉ[ⲡⲓⲥⲕⲟⲡⲟⲥ ?

Digitized by Google
Original from UNIVERSITY OF MICHIGAN
Generated for Ryan Baumann (Duke University) on 2020-02-07 20:47 GMT / http://hdl.handle.net/2027/mdp.39015020865393
Public Domain in the United States, Google-digitized / http://www.hathitrust.org/access_use#pd-us-google

Generated for Ryan Baumann (Duke University) on 2020-02-07 20:47 GMT / http://hdl.handle.net/2027/mdp.39015020865393
Public Domain in the United States, Google-digitized / http://www.hathitrust.org/access_use#pd-us-google

Digitized by Google

Original from
UNIVERSITY OF MICHIGAN

P. 406. No. 43.

Scherbe. Gekauft in Theben.

ⲉⲁ ⲛⲓⲙ ⲁⲓ
ⲧⲛⲁⲱⲥⲕ ⲁⲛ
ⲛⲧⲁⲙⲁⲱⲧ
ⲭⲓⲛⲕⲁⲧⲁⲫⲣ
ⲟⲩ ⲧⲁⲁⲥ ⲛⲥⲁ
ⲓⲥⲕⲏ ⲉⲓⲧⲛ ⲫ
ⲧⲟⲥ

Erman-Crum.

Urkunde.

Z. 4. ? ΚΑΤΑΦΡΟΝΗCΙC. Zz. 6, 7. ? ΦΑΥCΤΟC.

P. 614 + P. 626. No. 44.

Scherbe. Aus dem Kloster zu Dra abulnega. Glasirt.

Grosse Schrift.

ϯ ιεζ(sic)κηηλ
ⲙⲛⲡⲉⲧⲣⲟⲥ ⲙⲛ
ⲡⲁⲑⲉⲣⲑⲓⲟⲥ ⲙⲛ
.... ⲙⲛⲛⲟϭ ⲧⲏⲣⲟⲩ
ⲛ̄.....ⲧⲓ ⲛ̄ⲕⲟⲩⲉⲓ ⲙⲛ
.ⲁⲩⲟⲙ.ⲉⲧⲁⲧⲩ ⲛ̄ⲁⲡⲁ(sic)ⲣⲱⲛ
ⲙⲛⲁⲛⲇⲣⲉⲁⲥ ⲭⲉⲙⲛⲗⲁⲓ
ⲛ̄ⲣⲱⲙⲉ ⲛⲁϯⲟⲥⲉ.
ϯ ⲧⲏⲣⲟⲩ ⲛⲉⲱⲣⲕ ⲙ̄
ⲭⲉⲡⲉⲧⲑⲟⲥⲱ
? ?
? ?
ⲛⲧⲥ

Erman-Crum.

Urkunde (? Sicherung), von mehreren gemeinsam verfasst.

Z. 7, Schluss, ⲗⲁⲩ od. ⲗⲁⲁⲩ.

Digitized by Google
Original from UNIVERSITY OF MICHIGAN
Generated for Ryan Baumann (Duke University) on 2020-02-07 20:47 GMT / http://hdl.handle.net/2027/mdp.39015020865393
Public Domain in the United States, Google-digitized / http://www.hathitrust.org/access_use#pd-us-google

Generated for Ryan Baumann (Duke University) on 2020-02-07 20:47 GMT / http://hdl.handle.net/2027/mdp.39015020865393
Public Domain in the United States, Google-digitized / http://www.hathitrust.org/access_use#pd-us-google

Digitized by Google

Original from
UNIVERSITY OF MICHIGAN

P. 707. No. 45.

Scherbe. Wenige Ligaturen.

† ΑΝΟΚ
ΚΟΜΟС ΕΤϹϩΑΪ
ⲚΚΟϹΜΑ ϨΕΕΠΕΙ
ΔΗ ΔΪΘΝΟΚ ϩⲚ†Ρ[ΟⲘ]
5. Π†Ε Ϛ ΠΚΑΡΠ≠Α ΕΤΡ[ΕΚ]
ⲢϩωΒ ΝΑΪ ΑϪⲚΚΑΤΑΦ[Ρ0]
ΝΗϹΙϹ ωΑΠωϨ sic ⲚΑΠΑΠΝΟ[ΥΤΕ]
ΑΝΟΚ ϩωωΤ ⲚΤΑΤΕΙ ΠΕΚΒ[ΚΕ]
ΝΑΚ ΕΤΕΤϪΟΥΤΗ sic ⲚⲢⲂΤΟΒ ⲚϹΟ[ΥΟ ⲘⲚ]
10. ΟΥϩϨ ⲚΕΙωΤ ⲘⲚΟΥⲢⲂΤΟΒ ΟΥϬ[ΑϹ Ⲛ]
ϹΙⲘ ⲘⲚΟΥⲘΟϹΝΕ ⲚϹΑΪΟΥⲘ≠
ⲘⲚΤΕΚϹϩΙⲘΕ ⲘⲚΨΙΤΕ Ⲛ≠
ⲘⲚΤΟΥ ⲚⲢⲂΤΟΒ ⲚϹΟΥΟ ⲚΒ[ΡΑ?]
ⲚΤΕΤΕΚϹϩΙⲘΕ ⲢⲠϩωΒ Ⲙ≠
15. ΑΪϹⲘⲚ ΤΙΒΑϪΕ≠
? ?≠

Erman-Crum.

Urkunde. Miethe eines Erntearbeiters.
Z. 7, vgl. Crum, Ostraca, no. 221. Z. 11, Schluss nicht ϩⲘΟΥ.

P. 886. No. 46.

Kalkstein. Schrift von „Hand D." (vgl. Crum, Ostraca, Introduction.)

† ϩⲘⲠⲢⲀⲚ ⲘⲠΕΙωΤ [ⲘⲚⲠⲱⲎⲢΕ]
ⲘⲚⲠΕⲠⲚⲀ ΕΤΟΥⲀⲀ[Β≠]
≠ⲎⲖ ⲠⲱⲒ[ⲎⲢ]Ε ⲚΕⲚⲱϪ Ε≠

Erman-Crum.

Anfang einer Urkunde.

Digitized by Google
Original from UNIVERSITY OF MICHIGAN
Generated for Ryan Baumann (Duke University) on 2020-02-07 20:47 GMT / http://hdl.handle.net/2027/mdp.39015020865393
Public Domain in the United States, Google-digitized / http://www.hathitrust.org/access_use#pd-us-google

Generated for Ryan Baumann (Duke University) on 2020-02-07 20:47 GMT / http://hdl.handle.net/2027/mdp.39015020865393
Public Domain in the United States, Google-digitized / http://www.hathitrust.org/access_use#pd-us-google

Digitized by Google

Original from
UNIVERSITY OF MICHIGAN

P. 741. No. 47.
Scherbe. Einige Ligaturen.

[†ανο]κ πεcyντε μν
ιcικιηλ ⸗παρακαλι
[μπε]cyντε παι ετογηϩ
⸗[α]πα φοιβαμων χεαρι
⸗πετ⸗ηϩε ετβετβιχ ⸗ν
⸗ε ειτε ϩιτ⸗ππωρ
⸗ωρ ⸗παωνε
⸗νακ χωρι[ς
⸗ ?

Turajeff-Crum.

Urkunde, bezw. Geschäftsbrief.

P. 865. No. 48.
Kalkstein. Gekauft in Theben. Schrift von „Hand D." (vgl. Crum, Coptic Ostraca.) Von Stern, Aeg. Z. 1878, S. 19 (vgl. Taf. I) veröffentlicht.

† ανοκ αζαριας πωη
ρε ⸗κyρικος πρ⸗μρα
μαογ ετcϩαϊ ⸗ϊιακωβ
πωηρε ⸗ναανικλ πμο
νοχος χεεπειδη ακπ[ι]
θε ⸗μμαϊ ετραχω ε...
[π]εκμερος ⸗ειωϩε χ[ιν]
.αμε ⸗⸗χοος τενογ
ϩ⸗πογωω ⸗πινογ
τε †ϑ ⸗ϩετοιμος ετρ[α]
⸗ϩωβ εροϥ εχ⸗νκατα
φρονησις ⸗τ⸗ρ
ϩωβ εροϥ ⸗ττιη
ωε εογα

(Rückseite, verte.)

Digitized by Google
Original from UNIVERSITY OF MICHIGAN
Generated for Ryan Baumann (Duke University) on 2020-02-07 20:47 GMT / http://hdl.handle.net/2027/mdp.39015020865393
Public Domain in the United States, Google-digitized / http://www.hathitrust.org/access_use#pd-us-google

Generated for Ryan Baumann (Duke University) on 2020-02-07 20:47 GMT / http://hdl.handle.net/2027/mdp.39015020865393
Public Domain in the United States, Google-digitized / http://www.hathitrust.org/access_use#pd-us-google

Digitized by Google

Original from
UNIVERSITY OF MICHIGAN

Verso. ⲧⲉⲃⲣⲓⲥⲱⲭⲉ ⲇⲉ ⲙ̄ⲛ̄ (No. 48.²)
ⲡⲁⲛⲇⲁⲗⲱⲙⲁ ⲧⲏⲣ̄ⲩ
ⲛ̄ⲩⲙⲟⲩⲍ ⲉ̄ⲙⲡⲕⲟⲓⲛⲱⲛ
ⲁⲩⲱ ⲡⲇⲏⲙⲟⲥⲓⲟⲛ ⲛ̄ⲧⲛ̄ⲧ[ⲁ]
ⲁⲩ ⲙ̄ⲛⲛⲉⲛⲉⲣϩⲟⲩ ⲁⲩⲱ [ⲡⲧ]
ⲱⲍ ⲛ̄ⲧⲛ̄ⲡⲟⲱⲩ̄ ⲉϫⲱⲛ ⲁⲛ
ⲥⲙ̄ⲛ̄ ⲧⲉⲓⲍⲟⲙⲟⲗⲟⲅⲓⲁ ⲙ̄ⲛ̄
ⲛⲉⲛⲉⲣϩⲟⲩ ⲛ̄ⲉⲡⲓⲧⲣⲟⲡⲏ
ⲁⲛⲟⲛ ⲁⲍⲁⲣⲓⲁⲥ ⲙ̄ⲛ̄ⲏⲁ
ⲕⲱⲃ ⲧ̄ⲛ̄ⲥⲧⲟⲓⲭⲉ ⲁⲛⲟⲕ
ⲇⲁⲩⲉⲓⲇ ⲡⲉⲓⲉⲗⲁⲭ, ⲙ̄ⲙ
ⲟⲛⲟⲭⲟⲥ ⲁⲓⲥⲑⲁⲓ ⲧⲉⲓⲉⲡⲓ
ⲧⲣⲟⲡⲏ ⲛ̄ⲧⲁⲃⲓϫ ⲛ̄ⲥⲟⲩ
ⲧⲟⲩ ⲛ̄ⲑⲁⲩⲧ ⲛ̄ⲧⲣⲟⲙⲡⲉ
ⲛ̄ⲧⲣⲓⲧⲏⲥ ⲓⲛⲇⲓⲕ

Erman Crum.

Saatvertrag. Recto, Z. 8, vgl. Crum, Ostraca, No. 307.
Verso, Z. 1, vgl. a. a. O., No. 219.

P. 915. No. 49.

Scherbe. Bruchstück eines Tellers. Ligaturen nur in der Schlusszeile.

⸗ⲥⲟⲛ⸗
⸗ⲙⲛⲥⲁⲛⲁⲓ ⲉⲩⲉⲣⲡⲁⲙⲁ.⸗
⸗ⲙⲁⲕⲁⲣⲓⲟⲥ ⲥⲉⲩⲏⲣⲟⲥ · ⲙⲛⲁ⸗
⸗ⲥ ⲛⲕⲩⲗⲓⲗⲟⲥ · ⲡⲉⲓⲗⲁⲭⲉⲥ[ⲧⲟⲥ⸗
[ⲁ]ⲛⲟⲕ ⲓⲁⲛⲛⲁ ⲛⲡⲉⲥ̄ⲏ̄ ⲧⲟ ⲙ[ⲙⲛⲧⲣⲉ⸗
? ?

Erman Crum.

Urkunde. Schluss mit Zeugenunterschriften.
Z. 4, Für ⲕⲩⲣⲓⲗⲗⲟⲥ.

Digitized by Google
Original from UNIVERSITY OF MICHIGAN
Generated for Ryan Baumann (Duke University) on 2020-02-07 20:47 GMT / http://hdl.handle.net/2027/mdp.39015020865393
Public Domain in the United States, Google-digitized / http://www.hathitrust.org/access_use#pd-us-google

Generated for Ryan Baumann (Duke University) on 2020-02-07 20:47 GMT / http://hdl.handle.net/2027/mdp.39015020865393
Public Domain in the United States, Google-digitized / http://www.hathitrust.org/access_use#pd-us-google

Digitized by Google

Original from
UNIVERSITY OF MICHIGAN

P. 891. No. 50.

Scherbe. Unbeholfene, ligaturenfreie Schrift.

+ ϩⲁⲙⲁ ⲙ⸗
ⲡⲙⲁ ⲛ̄ⲁ⸗
ⲛ̄ⲧⲁⲛⲫⲩⲗ⸗
ⲛⲉⲛⲉⲣⲏⲩ⸗
ⲛⲉⲛⲉⲣⲏⲩ ⲛ̄ⲧ⸗
ⲧⲓ ⲗⲁⲩⲟ ⲙ̄ⲛⲛ⸗
ⲛⲓⲙ ⲉⲫⲛⲁ.⸗
ϫⲟⲓ ⲙ̄ⲡⲉⲛⲟⲩⲟ⸗
ⲟⲩⲟⲥⲉⲡⲉ ⲡⲱ⸗
ⲉⲣⲏⲩⲡⲉ ⲧⲡⲁⲱϫ[ⲉ⸗
ⲧⲡⲁⲱϫⲉ ⲉⲣⲟⲟⲩ ⲙ̄ⲡ⸗
ⲁⲛⲧⲓⲗⲓⲕⲉ ⲫⲟⲩⲃ⸗
ⲉⲧⲓ ⲟⲩⲁⲛⲅⲓⲁ ⲛ̄ⲛⲉ⸗
ⲛ̄ϥϩⲱⲛ ⲉⲡⲓϫⲇⲁⲓ

Erman Crum.

Urkunde, die Vertheilung eines Besitzes betreffend.
Z. 1, vgl. Crum, Ostraca, No. 48. Z. 3, ? φυλοκαλει (s. Aeg. Z. 1884. 157). Z. 13. Kaum für ἀγγεῖον.

P. 902. No. 51.

Scherbe. Spätere Kursivschrift.

+ ϫ̄ⲙⲡⲣⲁⲛ
[ⲙ̄]ⲡⲉⲓⲱⲧ ⲙ̄ⲛ[ⲡⲱⲛⲣⲉ ⲙ̄ⲛⲡⲉ]
ⲡⲛ̄ⲁ ⲉⲧⲟⲗⲁⲃ (sic) ? ?
ⲗⲓⲟⲥ ⲡⲁⲥⲟⲛ ⲫⲓⲗⲟⲑⲓⲟⲥ ?
ⲟⲥ ⲙⲏⲧⲉ ⲙⲏ ? [ⲗⲑ]
ⲁⲛⲁⲥⲓⲟⲥ ?
[ⲕ]ⲗⲁⲩⲇⲓⲟⲥ ⲙⲏⲙⲉ ?
⸗ⲙⲁⲥⲉⲓⲗ ?

Turajeff Crum.

Digitized by Google
Original from UNIVERSITY OF MICHIGAN
Generated for Ryan Baumann (Duke University) on 2020-02-07 20:47 GMT / http://hdl.handle.net/2027/mdp.39015020865393
Public Domain in the United States, Google-digitized / http://www.hathitrust.org/access_use#pd-us-google

Generated for Ryan Baumann (Duke University) on 2020-02-07 20:47 GMT / http://hdl.handle.net/2027/mdp.39015020865393
Public Domain in the United States, Google-digitized / http://www.hathitrust.org/access_use#pd-us-google

Digitized by Google

Original from
UNIVERSITY OF MICHIGAN

P. 917. No. 52.

Scherbe. Ohne Ligaturen.

ⲧ⸗
ⲉⲛⲉⲓⲧⲉ ⲏ ⲛ⸗
ⲉⲣⲉⲛⲓⲡⲣⲟⲥⲟⲡⲟⲛ ⲥⲱⲧⲙ⸗
ⲉⲧⲉⲛⲁⲓⲛⲉ ⲁⲃⲣⲁ sic ⲡⲉⲥⲉ
5. ⲛⲡⲁⲡⲛⲟⲩⲧⲉ ⲥⲁⲛⲧⲁⲡⲓⲁ
ⲁⲛⲁⲉ sic ⲛⲓⲱⲁⲛⲛⲏ ⲇⲓⲟⲥ
ⲁⲃⲣ... ⲇⲓⲧⲁⲣⲕⲉ
? ?

Erman Crum.

Urkunde. Aufzählung von Zeugen. Z. 4, nach ⲉ (od. B?) nichts.

P. 921. No. 53.

Scherbe. Kursiv, doch nicht späte Schrift.

. ⸗ⲓⲍ ⲟⲩⲛ⸗
⸗ⲉⲥ]ⲟⲣⲍ ⲁⲩⲱ ⲉⲥⲃ[ⲉⲃⲁⲓⲟⲩ]
[ⲉⲙⲙⲁ ⲛⲓⲙ ⲉⲩ]ⲛⲁⲭⲓⲧⲥ ⲉⲣⲟⲕ ⲧ ⲁ[ⲛⲟⲕ]
[ⲡⲁ]ⲡⲛⲟⲩⲑⲓⲟⲥ ⲙⲡⲛⲁ ⲙ[ⲡⲛⲟⲩⲧⲉ ⲡⲉⲓ]
5. [ⲉⲗⲁⲭ] ⲙ̄ⲡⲣⲉ, ⲛ̄ⲧⲉⲕⲕⲗ, ⲉⲧⲟⲩⲁ[ⲁⲃ⸗]
⸗ⲁⲓⲧⲓ ⲙ̄ⲙⲟⲓ ⲇⲓⲥⲉⲁⲓ ⲧⲁⲙⲉⲣⲓ[ⲙⲛⲓⲁ]
ⲛ̄ⲧⲁⲃⲓⲭ ⲧⲟ
ⲙ̄ⲙⲛⲧⲣⲉ ⲧ
? ?

Erman Crum.

Schluss einer Urkunde. Z. 1, wohl ωρⲭ.

P. 920. No. 54.

Scherbe. Bruchstück eines Tellers. Ohne Ligaturen.

ⲧ ⲧⲩⲃⲓ · ⲕⲏ
ⲁⲛⲟⲕ ⲅⲉⲣⲙⲁⲛ Datirte Urkunde.
sic ⲛⲟⲥ⸗ Erman Crum.

Digitized by Google
Original from UNIVERSITY OF MICHIGAN
Generated for Ryan Baumann (Duke University) on 2020-02-07 20:47 GMT / http://hdl.handle.net/2027/mdp.39015020865393
Public Domain in the United States, Google-digitized / http://www.hathitrust.org/access_use#pd-us-google

Generated for Ryan Baumann (Duke University) on 2020-02-07 20:47 GMT / http://hdl.handle.net/2027/mdp.39015020865393
Public Domain in the United States, Google-digitized / http://www.hathitrust.org/access_use#pd-us-google

Digitized by Google

Original from
UNIVERSITY OF MICHIGAN

P. 923. No. 55.
Scherbe. Stück eines Tellers. Cursivschrift.

† ЄN ONOMATI THC AГ[IAC⸗
ϕAMЄNWΘ IA INA/ ? ⸗
NHC ΠЄTPOC N̄K⸗
ÏCAAK ΔΔΔ. Π̣⸗
5. XЄ⸗

Erman Crum.

Griechisches Protokoll mit Datirung und Namen.

P. 929. No. 56.
Scherbe. Stück eines Tellers.

⸗Π ωH]P€ M̄NΠЄΠ̄NA ЄTOYAAB ϩM̄ΠO[OY N̄ϩOOY⸗
⸗XЄ N̄TAMAPKOC ΠωHP€ M̄ΠMAK⸗
⸗MNTЄ NHI ΠHI N̄ΠAЄIωT ANA⸗
⸗N]TAIωωΠϥ N̄TOTϥ Nϩ⸗
5. ⸗NЄ ϩAΠICATЄ TOO⸗
⸗ATIOC MNI⸗
⸗P€ M⸗

Turajeff Crum.

Urkunde, den Verkauf eines Hauses betreffend.

Digitized by Google
Original from UNIVERSITY OF MICHIGAN
Generated for Ryan Baumann (Duke University) on 2020-02-07 20:47 GMT / http://hdl.handle.net/2027/mdp.39015020865393
Public Domain in the United States, Google-digitized / http://www.hathitrust.org/access_use#pd-us-google

Generated for Ryan Baumann (Duke University) on 2020-02-07 20:47 GMT / http://hdl.handle.net/2027/mdp.39015020865393
Public Domain, In the United States, Google-digitized / http://www.hathitrust.org/access_use#pd-us-google

Digitized by Google

Original from
UNIVERSITY OF MICHIGAN

P. 941. No. 57.

Scherbe. Aus Theben.

Recto: Nur Federproben?

Verso (Hohlseite):

⸗θн мнн ngωв ni[м⸗
⸗ан]ок ним пωi n⸗
⸗тхрнωсте нак
⸗арω · скуа · поу
⸗тос ncнау ngа
[лакоти]нос п, ṅ в ṇ
⸗н пнтω арoi
⸗атioу нак
⸗п]е етнну
⸗λλн

Erman Crum.

Vertrag (? Vorlage, ohne Namen; vgl. Z. 2.)

P. 997. No. 58.

Kalkstein ? Schrift von Crum, Ostraca, No. 227 u. A.

⸗ецgаi ?
⸗ωор]п мен †ωine
⸗? ес ṇнї ę
⸗ωine . . . ме мn̄
⸗ei ек[оу]ωрg тецω⸗
⸗ч рωанрωме ннa⸗
а]нок пет ? ⸗
sic
gатgωв тавр. ṇ ?
бm̄бом ngωв xi е
gоун ерок m̄пр
кaї есgaї

Erman Crum.

Geschäftsbrief. Z. 5. Für оγωрg, s. Crum, a. a. O., Nr. 81.

Digitized by Google
Original from UNIVERSITY OF MICHIGAN
Generated for Ryan Baumann (Duke University) on 2020-02-07 20:47 GMT / http://hdl.handle.net/2027/mdp.39015020865393
Public Domain in the United States, Google-digitized / http://www.hathitrust.org/access_use#pd-us-google

Generated for Ryan Baumann (Duke University) on 2020-02-07 20:47 GMT / http://hdl.handle.net/2027/mdp.39015020865393
Public Domain in the United States, Google-digitized / http://www.hathitrust.org/access_use#pd-us-google

Digitized by Google

Original from
UNIVERSITY OF MICHIGAN

P. 1062. No. 59.

Scherbe. Glasirt. Sehr verwischt

N⸗
ει ερογ ⲛ̄ⲙⲧⲟⲛ
ⲡⲛⲟϭ ⲙⲙⲁⲧ..
ⲛ̄ϩⲟⲩ ⲉϩⲣⲁⲓ ⲛⲏⲛⲟϫ⸗
ⲛⲁⲥⲙⲛ̄ⲧ̄ⲏ ⲙ̄ⲡⲉⲏ
ⲁⲡⲉ ⲉⲫⲟⲓⲃⲁ[ⲙⲱⲛ
ⲧⲛ]ⲛⲟⲟⲩⲥ⸗
⸗ⲡⲁ⸗
⸗ⲛ⸗

Erman Crum.

Urkunde ?

P. 1063. No. 60.

Scherbe. Ohne Ligaturen.

ⲙ̄ⲛⲡⲓⲥⲣⲁ[ⲏⲗ⸗
ⲡⲉⲧⲥⲁⲩⲟⲩⲛ ⲥ⸗
ϩⲏ ϫⲉⲛⲧⲟⲕ ⲡ⸗
ϩⲏ ⲉⲓⲥ ⲯⲓⲧⲉ ⲛⲣ⸗
ⲡⲉⲫⲏⲓ ⲁⲓϩⲱⲃⲥ ⲛ̄⸗
ⲱⲁϫⲉ ⲛ̄ⲙⲙ⸗
ⲛⲁⲓ ϫⲉⲁⲩ⸗
ⲓⲧⲥ ⲉ⸗
ⲃⲉ⸗

Erman Crum.

Urkunde od. Brief ?

Digitized by Google
Original from UNIVERSITY OF MICHIGAN
Generated for Ryan Baumann (Duke University) on 2020-02-07 20:47 GMT / http://hdl.handle.net/2027/mdp.39015020865393
Public Domain in the United States, Google-digitized / http://www.hathitrust.org/access_use#pd-us-google

Generated for Ryan Baumann (Duke University) on 2020-02-07 20:47 GMT / http://hdl.handle.net/2027/mdp.39015020865393
Public Domain in the United States, Google-digitized / http://www.hathitrust.org/access_use#pd-us-google

Digitized by Google

Original from
UNIVERSITY OF MICHIGAN

P. 1079. No. 61.

Kalkstein. Schrift von „Hand A" (vgl. Crum, a. a. O., S. XIV.)
Sehr verblasst.

ϯ ⲁⲛⲟⲕ ⲓⲁⲕⲱ[ⲃ]
ⲡⲣ̄ⲙⲭⲏⲙⲉ ⲉⲧ[ⲥϧⲁⲓ]
ⲙ̄ⲡⲁⲧⲉⲣⲙⲟⲩⲧⲉ [ϧⲙ̄ⲡⲉⲓ]
ⲕⲁⲥⲧⲣⲟⲛ ⲛ̄ⲟⲩⲱⲧ ? ⸗
ⲛⲁⲕ ⲛ̄ⲟⲩⲧⲣⲓⲙⲏ[ⲥⲓⲟⲛ]
ⲙ̄ⲡⲁⲉⲓⲱⲧ ⲉⲧⲉⲧ̣⸗ [ⲣⲉ]
ⲧⲟⲓⲙⲟⲥ ⲉⲧⲣⲁ̣ⲧ⸗
ⲧⲉϥⲙⲏ[ⲥⲉ⸗
ⲭⲱⲣⲓ[ⲥ⸗
ⲧⲉⲓ̣ⲟ⸗
ϧⲙ̄⸗
ⲉ⸗

Erman Crum.

Schuldverschreibung. Z. 4, [ϯⲭⲣⲉⲱⲥⲧⲉ].

P. 1236. No. 62.

Scherbe. Ohne Ligaturen. Aus Theben, W. Ufer.

ϧⲓⲡϧⲟⲓ ⲙ̄ⲙⲁⲉⲓ
ⲛ̄ϧⲗⲉⲡⲡⲁⲓ ⲛⲁϥ
ⲉⲙ̄ⲛ̄ⲃⲓ̣ⲉ ? ⲉ ⲛ̄ϥϥⲓ
ⲉⲓⲁⲟⲩ ⲛ̄ϥⲡⲟⲣⲱϣⲟⲩ ⲛ̄
ⲉ ⲱⲁⲣⲟⲓ̈ .. ⲛ̄ϥ .. ⲛ̄
ⲛ̄ϧⲁ̣ⲧϥ ⲛ̄ⲃⲛ̄ ⲡⲉ
ⲧ̣ⲉϥϧⲩⲡⲟⲃⲁⲗⲏ

Erman Crum.

Geschäftsbrief ?

Digitized by Google
Original from UNIVERSITY OF MICHIGAN
Generated for Ryan Baumann (Duke University) on 2020-02-07 20:47 GMT / http://hdl.handle.net/2027/mdp.39015020865393
Public Domain in the United States, Google-digitized / http://www.hathitrust.org/access_use#pd-us-google

Generated for Ryan Baumann (Duke University) on 2020-02-07 20:47 GMT / http://hdl.handle.net/2027/mdp.39015020865393
Public Domain in the United States, Google-digitized / http://www.hathitrust.org/access_use#pd-us-google

Digitized by Google

Original from
UNIVERSITY OF MICHIGAN

P. 1251. No. 63.
Kalkstein. Aus Drâ Abulnegâ.

ϵιc cnay
ñαγγην
νηρπ qι
τογ ν

Erman Crum.

Geschäftsbrief. Wohl fast vollständig.

P. 1761. No. 64.
Scherbe. Einige Ligaturen. In Theben gekauft.

ζαηλ ? [πωη]
ρϵ ñζαχαιοc χετ̄ν
νακ ϵτρϵκχο τcαω̄q
m̄πβαγ [ϩm̄πχ. ϵβ̣
ϵβδομη καρ̄ος δο
ϩm̄πκαιρος ṇ̃τ
ñϵιωτ ñϵ
ϵγρ μ́ θω[θ]
? p̄λϛ
+

Erman Crum.

Saatvertrag. Rechts wenigstens abgebrochen.
Z. 1 war nicht die erste. Z. 2, Schluss, ?[ϵπιτρϵπϵ].
Z. 5, ?δοδϵκατηc. Z. 9, ?ρικϵ = αλκϵ.

Digitized by Google
Original from UNIVERSITY OF MICHIGAN
Generated for Ryan Baumann (Duke University) on 2020-02-07 20:47 GMT / http://hdl.handle.net/2027/mdp.39015020865393
Public Domain in the United States, Google-digitized / http://www.hathitrust.org/access_use#pd-us-google

Generated for Ryan Baumann (Duke University) on 2020-02-07 20:47 GMT / http://hdl.handle.net/2027/mdp.39015020865393
Public Domain in the United States, Google-digitized / http://www.hathitrust.org/access_use#pd-us-google

Digitized by Google

Original from
UNIVERSITY OF MICHIGAN

P. 5180. No. 65.

Scherbe. Liegende Schrift. Einige Ligaturen. In Theben gekauft.

ⲁⲓⲭⲓ ⲁⲓⲙⲟⲩϩ
ⲛ̄ⲧⲟⲟⲧ̄ⲕ ⲛ̄ⲧⲟⲕ
ⲁⲛⲁⲛⲓⲁⲥ ⲙ̄ⲡⲁⲙⲉ
ⲙ̄ⲡⲁⲕⲧⲟⲛ ⲉⲧⲉⲱⲙⲟⲩ
ⲛⲉ ⲟⲩⲃⲟⲥ ⲕⲉⲣⲁⲧⲓⲛⲛⲉ
ϩⲓⲡⲭⲛⲟⲟⲩ ⲙ̄ⲡⲛⲟⲩⲙⲟⲩⲥ
ⲉⲅⲣⲁⲫ, ⲙⲏⲛⲓ ⲡⲁ^x ⲕⲍ ⲓ̂ⲛ̂
ⲉⲕⲧⲏⲥ + ⲁⲛⲟⲕ ⲁⲃⲓⲥⲁ ⲧⲱⲉ
ⲉⲣⲉ ⲛ̄ϩⲏⲗⲓⲁⲥ †ⲥⲧⲟⲓⲭ, +
+ ⲕⲁⲗⲗⲓⲟⲡⲓⲟⲥ ⲡⲱⲏⲣⲉ ⲙ̄
ⲡⲙⲁⲕⲁⲣ, ⲡⲁⲣⲙⲉⲛⲁⲥ ⲡⲉⲗ^x
ⲛ̄ⲁⲓⲁⲕ, ⲁⲥⲁⲓⲧⲉⲓ ⲙ̄ⲙⲟⲓ ⲁⲓ
ⲥϩⲁⲓ ϩⲁⲣⲟⲥ ⲁⲩⲱ ⲁⲓⲥⲡⲓⲛ
†ⲃⲗⲭⲉ ⲛ̄ⲧⲁⲃⲓⲭ +

Krebs Crum.

Quittung über Geld. Vgl. Crum, a. a. O., Nr. 168, 169, Ad. 20.

P. 8641. No. 66.

Scherbe mit grossen Rillen. Einige Ligaturen.

† ⲕⲩⲣⲓⲕⲟⲥ ⲉⲫⲥ̄ϩⲁⲓ
ⲛ̄ϩⲏⲗⲓⲁⲥ ⲛ̄ⲧⲃⲉⲗⲉ̀ ⲭⲉⲡⲓⲡⲣⲏⲱ ⲙ̄ⲛ
†ⲕⲟⲛⲭⲟⲩ ⲙⲛ̄ⲧⲁⲓϩⲱⲃ ⲛⲉⲙⲁⲕ ϩⲁⲣⲟⲟⲩ
ⲉⲧⲃⲉⲭⲉⲁⲓⲭⲓ ⲧⲉⲩⲧⲉⲓⲙⲏ ⲛ̄ⲧⲟⲧ̄ⲕ
ⲉⲥⲭⲏⲕ̀ ⲁⲩⲱ ⲙ̄ⲛⲗⲁⲩⲉ ⲛ̄ⲣⲱⲙⲉ
ⲛⲏⲟⲩ ⲉⲃⲟⲗ ⲉⲣⲟⲕ ϩⲁⲣⲟⲟⲩ ⲡⲉⲧⲛⲏⲩ
ⲉⲃⲟⲗ ⲉⲣⲟⲕ ⲉⲫⲁ† ⲟⲩⲅⲣⲁⲙⲙⲁ ⲛ̄ⲛⲟⲩⲃ
ⲛ̄ⲕⲁⲧⲁⲇⲓⲕⲏ ⲛϩⲏϩⲱⲛ̀ ⲉⲡⲓⲁⲥⲫⲁⲗⲉⲓ[ⲁ]
(2. Hand.) ⲡⲟⲩⲭⲉⲓ ⲉⲓⲣⲙⲛ̄ⲧⲣⲉ

Quittung über Kaufpreis. Erman Crum.

Generated for Ryan Baumann (Duke University) on 2020-02-07 20:47 GMT / http://hdl.handle.net/2027/mdp.39015020865393
Public Domain in the United States, Google-digitized / http://www.hathitrust.org/access_use#pd-us-google
Digitized by Google
Original from UNIVERSITY OF MICHIGAN

Generated for Ryan Baumann (Duke University) on 2020-02-07 20:47 GMT / http://hdl.handle.net/2027/mdp.39015020865393
Public Domain in the United States, Google-digitized / http://www.hathitrust.org/access_use#pd-us-google

Digitized by Google

Original from
UNIVERSITY OF MICHIGAN

P. 8688. No. 67.
Scherbe. Stück eines Tellers. Uncialschrift. Durch L. Borchardt.

ⲡⲁⲡⲁ ⲓⲥⲁⲁⲕ
ⲛⲁⲕ ⲛⲥⲉⲛ
ⲉⲧ]ⲧⲟⲓⲙⲟⲥ ⲉⲧⲁⲁϥ
[ⲛⲁⲕ ⲭ]ⲱⲣⲓⲥ ⲗⲁⲁⲩ ⲛⲁⲛⲧⲓ
[ⲗⲟⲅⲓⲁ ⲉⲧ]ⲉⲱⲙⲟⲩⲛ ⲛⲱⲟⲉ ⲉⲩϫⲓⲃⲟⲗ
ⲃⲟⲥ ⲁⲃⲣⲁϩⲁⲙ
ⲃⲗⲗⲭⲉ·

Erman Crum.

Schuldschein.

P. 8697. No. 68.
Kalkstein. Schrift von „Hand A" (s. Crum, a. a. O., S. XIV.)

† ⲁⲛⲟⲕ ⲁⲡⲁ ⲁⲃⲣⲁϩⲁⲙ ⲡⲉ
ⲡⲓⲥⲕ ⲁⲥⲁⲭⲁⲣⲓⲁⲥ ⲙⲛⲛⲕⲱⲛ
ⲥⲧⲁⲛⲧⲓⲛⲟⲥ ⲭⲟⲟⲥ ⲛⲁⲓ ⲭⲉⲁⲛⲕ
ⲟⲩⲕⲟⲛⲧⲱⲛ ⲛⲏⲣⲡ ϩⲁⲧⲧⲉⲃⲓ
. ⲛϩⲟⲩⲛ ⲙⲡⲧⲁⲃⲓⲣ ⲡⲁⲛⲧⲕⲗⲁ
[ⲉ]ⲧⲏⲣⲏ ⲉⲛⲙⲉⲉⲩⲉ ⲭⲉⲟⲩⲙⲟⲟ
ⲩⲡⲉ ⲁⲛⲟⲕ ⲥⲁⲭⲁⲣⲓⲁⲥ ⲛⲧⲉ
ⲣⲓⲧⲟⲡⲏ ⲉⲓⲉⲓⲙⲉ ⲭⲉ
ⲟⲩⲏⲣⲡⲡⲉ ⲇⲓⲕⲁⲁ
ⲫ ⲉϩⲣⲁⲓ ⲙ..
ⲣⲉⲫ...

Erman Crum.

Verso auf flgdem Blatt.

Z. 3, Schluss, ? ⲕⲛ = ϭⲛ. Z. 5, Anfang, vollständig oder [ⲉⲧ].

Generated for Ryan Baumann (Duke University) on 2020-02-07 20:47 GMT / http://hdl.handle.net/2027/mdp.39015020865393
Public Domain in the United States, Google-digitized / http://www.hathitrust.org/access_use#pd-us-google
Digitized by Google
Original from UNIVERSITY OF MICHIGAN

Generated for Ryan Baumann (Duke University) on 2020-02-07 20:47 GMT / http://hdl.handle.net/2027/mdp.39015020865393
Public Domain in the United States, Google-digitized / http://www.hathitrust.org/access_use#pd-us-google

Digitized by Google

Original from
UNIVERSITY OF MICHIGAN

No. (68.2)

Verso.

ⲛⲧⲉⲣⲓⲱⲓⲛⲉ ⲁⲉ ⲁⲩⲧⲁ
ⲙⲟⲓ ⲭⲉⲡⲡⲡⲣ, sic ⲓⲁⲕⲱ[ⲃ]
ⲡⲉⲧⲕⲟ ⲙ̄ⲙⲟⲩ ⲉⲃⲣⲁⲓ +
+ ⲁⲛⲟⲕ ⲁⲡⲁ ⲁⲃⲣⲁⲁⲙ ⲡⲉ
ⲡⲓⲥⲕⲩ ⲁⲥⲁⲭⲁⲣⲓⲁⲥ ⲙ̄ⲛⲕ
ⲱⲥⲧⲁⲛⲧⲓⲛⲟⲥ ⲧⲁⲩ[ⲉ] ⲛⲓⲱⲁ
ⲭⲉ ⲉⲣⲟⲓ ⲛⲧⲁⲓ +

Erman Crum.

Denunciation bei dem Bischof. (Vgl. Crum, a. a. O., Nr. 310.)

P. 8699. No. 69.

Kalkstein. Schrift wie No. 36. Durch C. Schmidt.

+ ⲁⲛⲟⲕ ⲁⲁⲧⲣⲏ
ⲙ̄ⲡⲡⲉⲃⲱ ⲙ̄ⲛⲓⲱⲁⲁⲛⲏⲥ sic
ⲉⲛⲥⲁⲓ ⲙ̄ⲡⲉⲛⲉⲓⲱⲧ ⲁⲡⲁ
ⲁⲃⲣⲁⲁⲙ ⲡⲉⲡⲓⲥⲕⲩ ⲭⲉⲱⲁ
ⲑⲁⲩⲧ ⲉⲛⲧ̄ⲙⲕⲁ̣ⲧ̣ ⲧ̣ⲉⲕⲕⲩ
ⲧ̄ⲛⲟ ⲛ̄ⲁⲉⲧⲟⲓⲙⲟⲥ ⲛ̄ⲧ̄ⲛⲛⲟ[ⲩ]̣
ⲟⲱ̄ⲧ ⲛⲁⲕ ⲛ̄ⲧ̄ⲛⲃⲱⲕ ⲛⲁ[ⲛ]
ⲁⲛⲟⲕ ⲡⲉⲃⲱ ⲙ̄ⲛⲁⲁⲧⲣⲏ
ⲙⲛⲓⲱⲁⲛⲛⲏⲥ ⲧ̄ⲛⲥⲧ
ⲟⲓⲭⲟ̣ⲓ ⲙⲟⲓ

Verso.

ⲓ̄ⲩ̄
ⲁⲡⲏ̣
ⲡⲕⲁⲁ
ⲡⲯⲁⲧ

Erman Crum.

Vertragsurkunde. Z. 5, oder ⲕⲛⲧ. Z. 6, Schluss, 1 Buchst. oben.

Digitized by Google
Original from UNIVERSITY OF MICHIGAN
Generated for Ryan Baumann (Duke University) on 2020-02-07 20:47 GMT / http://hdl.handle.net/2027/mdp.39015020865393
Public Domain in the United States, Google-digitized / http://www.hathitrust.org/access_use#pd-us-google

Generated for Ryan Baumann (Duke University) on 2020-02-07 20:47 GMT / http://hdl.handle.net/2027/mdp.39015020865393
Public Domain in the United States, Google-digitized / http://www.hathitrust.org/access_use#pd-us-google

Digitized by Google

Original from
UNIVERSITY OF MICHIGAN

P. 8700. No. 70.

Kalkstein. Schrift von „Hand B' (vgl. Crum, a. a. O., S. XIV.)

† ⲁⲛⲟⲕ ⲡⲉⲧⲣⲟⲥ ⲡⲁⲓⲁⲕ
ⲉϥⲥϩⲁⲓ ⲉⲧⲟⲟⲧϥ ⲙ̄ⲡⲁ
ⲉⲓⲱⲧ ⲁⲡⲁ ⲁⲃⲣⲁϩⲁⲙ ⲡⲉ
ⲡⲓⲥⲕ ϫⲉϯⲱⲧⲣⲉ ⲉ
ⲧⲱⲟⲧ̄ⲕ ϫⲛ̄ⲙ̄ⲡⲟⲟⲩ
ⲉϩⲣⲁⲓ ⲉⲧⲉⲥⲟⲩϫⲟⲩⲱⲯⲓⲥ
ⲙ̄ⲡⲁⲱⲛⲉ ⲛⲁϩⲣ̄ⲙ̄ⲡⲉⲧⲣⲟ[ⲥ]
ⲡⲗⲁⲱⲁⲛⲉ ϫⲉⲉⲕⲱⲁⲛ̈ⲁ̈
ⲛⲁⲩ ⲙ̄ⲡⲉⲑⲟⲟⲩ ⲉϩⲟⲩ[ⲛ]
ⲉⲑⲉⲟⲇⲱⲣⲟⲥ
ⲧⲟⲛⲧ ⲛ̄ⲛ̄ⲟ.
ⲛ̄ⲧⲁϫⲓⲧ.

Verso.

ⲉⲡⲉⲧⲉⲙⲓⲁ ϩⲁ
ⲣⲟϥ ⲁⲩⲱ ⲟⲛ
ⲛ̄ⲩⲧⲉⲛⲧⲟⲗⲏ ⲙ̄
ⲡⲛⲟⲩⲧⲉ ⲁⲛⲟⲕ ⲡⲉ
ⲧⲣⲟⲥ ⲡⲁⲓⲁⲕ ϯⲥⲧⲟⲓϫ
† ⲁⲛⲟⲕ ⲑⲉⲟⲇⲱⲣⲟⲥ ϯⲥⲧⲟⲓ

Erman Crum.

Bürgschaft, vor dem Bischof abgelegt.
Z. 8, 9, vgl. ? Crum, a. a. O., No. 57.

Digitized by Google
Original from UNIVERSITY OF MICHIGAN
Generated for Ryan Baumann (Duke University) on 2020-02-07 20:47 GMT / http://hdl.handle.net/2027/mdp.39015020865393
Public Domain in the United States, Google-digitized / http://www.hathitrust.org/access_use#pd-us-google

Generated for Ryan Baumann (Duke University) on 2020-02-07 20:47 GMT / http://hdl.handle.net/2027/mdp.39015020865393
Public Domain in the United States, Google-digitized / http://www.hathitrust.org/access_use#pd-us-google

Digitized by Google

Original from
UNIVERSITY OF MICHIGAN

P. 8704. No. 71.

Scherbe. Liegende Schrift.

ⲉⲗⲱⲏ
ⲓⲁ ⲁⲛⲟⲕ ⲓⲱϩⲁⲛ(ne) ⲧⲉⲧⲥⲧ
ⲏⲭⲉ· ⲁϩⲱⲃ ⲛⲓⲙ ⲉⲫⲥⲏϩ
ⲁⲧⲃⲗⲭⲉ ⲁⲛⲟⲕ ⲓⲱ
5. ⲥⲏⲫ ⲛⲇⲁⲩⲉⲓⲇ ⲁⲓϩ
ⲁⲓ ⲧⲉⲃⲗⲭⲉ ⲛⲧⲁⲃⲓ
ⲭ ⲛⲁϩⲣⲛⲡⲁⲡ(ne)ⲁⲩ
ⲗⲟⲥ ⲡⲗⲁⲱⲓ ⲛⲭ
ⲏⲙⲉ ⲙⲁⲣⲧⲉⲣⲟ
10. ⲉⲍⲏⲕⲓⲏⲗ ⲛ̄ⲁⲛ
ⲁⲣⲫⲁⲥ ⲙⲁⲣⲧⲉⲣ?
ⲡⲁϩⲁⲙ ⲛⲓⲱϩ[ⲁ]
ⲛⲛⲏⲥ ⲙⲁⲣ

Erman Crum.

Zeugenunterschriften einer Urkunde.

P. 8711. No. 72.

Scherbe. Ungeschickte Schrift.

+ ⲁⲛⲟⲕ ⲓⲥⲁⲕ ... ⲡ
ⲙ̄ⲡⲁⲩⲗⲟⲥ ⲡⲱⲏⲣⲉ ⲛ
ⲭⲉⲧⲭⲣⲓⲟⲥⲧⲓ ⲛ[ⲁⲕ
ϩⲟⲗⲟⲕ, ⲙ̄ⲡⲟ
5. ⲡⲉⲧⲣⲟⲥ ⲧⲥ
ⲙ̄ϩⲩⲧⲓⲙ[ⲟⲥ
ⲡⲣⲟⲥ ⲑⲉ
ⲉ ⲛⲭⲉⲙⲉ
[ⲁ]ⲛⲟⲕ ⲓⲥⲁⲕ
10. ⲥ[ⲧ]ⲩⲭⲉ

Erman Crum.

Schuldschein.

Digitized by Google
Original from UNIVERSITY OF MICHIGAN
Generated for Ryan Baumann (Duke University) on 2020-02-07 20:47 GMT / http://hdl.handle.net/2027/mdp.39015020865393
Public Domain in the United States, Google-digitized / http://www.hathitrust.org/access_use#pd-us-google

Generated for Ryan Baumann (Duke University) on 2020-02-07 20:47 GMT / http://hdl.handle.net/2027/mdp.39015020865393
Public Domain in the United States, Google-digitized / http://www.hathitrust.org/access_use#pd-us-google

Digitized by Google

Original from
UNIVERSITY OF MICHIGAN

8716. No. 73.

Scherbe. Liegende, ligaturenfreie Schrift.

ⲙⲛⲛⲥⲁ
ⲧⲣⲉⲩⲭⲓ ⲑⲩⲗⲏ ⲙⲡⲁⲩⲗⲟⲥ
ⲙⲡⲱⲉⲣⲏ ⲛⲥⲟⲩⲧⲁⲁⲥ ⲙⲙⲏⲛⲁ
ⲁⲧⲣⲓⲃⲟⲩⲛⲟⲥ ⲛⲧⲁⲙⲱⲛⲓⲕⲟⲥ ⲃⲓ̈
ⲛⲱⲟⲩⲧ ⲉϩⲟⲩⲛ ⲉⲡⲉⲫⲏⲓ ⲡⲉϫⲉ
ⲧⲉⲫⲥϩⲓⲙⲉ ϫⲉⲉⲫϧⲙⲃⲟⲙ ⲛ̄ϧⲃⲓ
ⲛ̣ⲁ̈ⲓ̈ ⲱⲁϥⲃⲓ ⲛⲁⲁⲡⲓ ⲧ̣ⲉ̣ⲛ̣ⲓⲟⲛ
ϩⲣⲁⲓ ⲛⲥⲟⲟⲩ ⲧⲛⲥⲱⲱⲧ ⲡⲱⲁ ⲙ̄ⲛ
ⲧⲕⲁⲗⲏⲗⲁ ⲛⲁⲡⲁ ⲁⲛⲁⲛⲓⲁⲥ ⲱⲁⲛ
ⲧⲩⲧ ⲛ̄ⲱⲟⲩⲧ ⲙ̄ⲙⲏⲛⲁ ⲛ̄.ⲛ[ⲛⲁⲥ]
ⲛ̣ⲟⲟⲩⲛ ⲁⲡⲛⲟⲃ ⲛⲣⲱⲙⲉ ϫⲉⲛ̄
ⲛⲉϥⲙⲟⲩϩ ⲛ̄ⲥⲱϥ ⲙⲙⲟⲛ ⲱⲁ̣
ϫⲁ..! ⲙⲡⲟⲩⲁ [ⲡⲟⲩ]ⲁ ⲡⲉⲩ̣
? ? ⲛ̣ⲥ
? ? Erman Crum.

Amtliches Protokoll. Z. 7, ? für ⲛⲁⲡⲓⲧⲛ ⲟⲛ.
Z. 8, vgl. Crum, a. a. O., Nr. 61. Z. 11, ? ⲛϩⲟⲩⲛ, ⲉϩⲟⲩⲛ.

P. 8732. No. 74.

Scherbe.

⸗ⲉ ⲛⲕⲏⲣⲁⲕⲟⲥ⸗
⸗ⲡⲛⲟⲙⲟⲥ ⲛⲣ[ⲙⲟⲛⲧ]
⸗ⲙⲛⲗⲉⲗⲟⲩ ⲡⲣ⸗
⸗ⲣⲙⲟⲛⲧ ϫⲉⲧϫ⸗
⸗ⲛ̄ⲟⲩⲱϩ ⲛ̣ⲧⲉⲁ
⸗ⲧⲕⲙϩⲕ ⲙⲡⲕ
⸗ⲛ̄⸗
Erman Crum.

Schuldschein?
Z. 4. ? ⲧⲭⲣⲉⲱⲥⲧⲉ.

Digitized by Google
Original from UNIVERSITY OF MICHIGAN
Generated for Ryan Baumann (Duke University) on 2020-02-07 20:47 GMT / http://hdl.handle.net/2027/mdp.39015020865393
Public Domain in the United States, Google-digitized / http://www.hathitrust.org/access_use#pd-us-google

Generated for Ryan Baumann (Duke University) on 2020-02-07 20:47 GMT / http://hdl.handle.net/2027/mdp.39015020865393
Public Domain in the United States, Google-digitized / http://www.hathitrust.org/access_use#pd-us-google

Digitized by Google

Original from
UNIVERSITY OF MICHIGAN

P. 1318. No. 75.
Scherbe. Kleine Kursivschrift. In Theben (W. Ufer) erworben.

⸗ac.⸗
πετρος̣πε ṇακετρ?⸗
α . . † πευπακτον νας̣⸗
ṇε νϛ̣ταλοου νγεντου ε⸗
[αμ]φιβολια .ευ. ox ου⸗

Crum.

Mietsurkunde?
Z. 5, scheint nicht ευωρx ουν zu sein.

P. 4087. No. 76.
Scherbe. Einige Ligaturen.

ουω . . . νϛ̣† χουτε
ν̄ωϩ ν̄[ϱο]ṃτ ν̄φαυστος
†ο ? ντε ϣαπου
? ϣαειωβ ϱαπεκ
? ταας ν̄ορναμτη
? ννετοιχει

Crum.

Urkunde.

P. 4936. No. 77.
Scherbe. Vollständig. In Theben erworben.

cντε ουκας ?
ν . . . . ν̄ . . .
. . ṇπειϩβτ . . .
. α c̄ντε ν̄ονϛια ν
ωc αθανασιος

Crum.

Urkunde.

Digitized by Google
Original from UNIVERSITY OF MICHIGAN
Generated for Ryan Baumann (Duke University) on 2020-02-07 20:47 GMT / http://hdl.handle.net/2027/mdp.39015020865393
Public Domain in the United States, Google-digitized / http://www.hathitrust.org/access_use#pd-us-google

Generated for Ryan Baumann (Duke University) on 2020-02-07 20:47 GMT / http://hdl.handle.net/2027/mdp.39015020865393
Public Domain in the United States, Google-digitized / http://www.hathitrust.org/access_use#pd-us-google

Digitized by Google

Original from
UNIVERSITY OF MICHIGAN

P. 906. No. 78.

Kalkstein. Schrift von „Hand D" (vgl. Crum, a. a. O., S. xv). In Theben erworben Von Stern, Aeg. Z. 1878, S. 18, veröffentlicht.

+ ⲁ[ⲛⲟⲕ] ⲡⲁⲧⲁⲡⲏ ⲡⲱⲏⲣⲉ ⲙ
ⲡⲟⲩⲥ ⲡⲣ̄ⲙⲡⲁⲧⲟⲩⲃⲁⲥⲧⲏ̄ ⲉⲓⲉⲓ
ⲣⲉ ⲙⲡⲡⲣⲟⲥⲟⲡⲱⲛ ⲛ̄ⲛⲁⲥⲛⲏⲩ ⲉⲓ
ⲥⲃⲁⲓ ⲛ̄ⲛⲁⲥⲛⲏⲟⲩ ⲙ̄ⲡⲧⲟⲡⲟⲥ ⲛ̄ⲁⲡⲁ
5. ⲫⲟⲓⲃⲁⲙⲱⲛ ⲉⲓⲭⲣⲉⲱⲥⲧⲉⲓ ⲛⲏⲧⲛ̄ ⲛ̄
ⲟⲩⲍⲟⲗⲟⲕ ⲛ̄ⲛⲟⲩⲃ ⲉⲁⲧⲉⲧⲛ̄ⲧⲁⲁϥ ⲛⲁⲛ
ⲉⲧⲉⲛⲭⲣⲓⲁ ⲁⲩⲱ ⲡⲁⲓ ⲧⲛ̄ⲟ̀ ⲛ̄ⲍⲉⲧⲟⲓ
ⲙⲟⲥ ⲛ̄ⲧⲛ̄ⲧⲁⲁϥ ⲛⲏⲧⲛ ⲉ̄ⲙⲡⲁⲱⲛⲉ
ⲭⲱ[ⲣⲓ]ⲥ ⲗⲁⲁⲩ ⲛ̄ⲁⲛⲧⲓⲗⲟⲅⲓⲁ
10. ⲁ̣[ⲩⲱ] ⲛ̄ⲧⲁⲧⲁⲁϥ ⲛⲏⲧⲛ̄ ⲉϥ
[ⲙⲟⲩ]ⲍ ⲙ̄ⲡⲉⲧⲛ̄ⲱ̀ⲓ

Verso. ⲁⲛⲟⲕ ⲡⲁⲧⲁⲡⲏ ⲡⲱⲏⲣⲉ ⲙⲡⲟ
ⲩⲥ †ⲥⲧⲟⲓⲭⲉ ⲉⲧⲉⲓⲁⲥⲫⲁⲗⲓⲁ ⲙ̄ⲛ
ⲍⲱⲃ ⲛⲓⲙ ⲉ[ϥⲥ]ⲏⲍ ⲉⲣⲟⲥ ⲁⲛⲟⲕ ⲇⲁ
ⲩⲉⲓⲇ ⲡⲉⲓⲉⲗⲁ[χ°] ⲙ̄ⲙⲟⲛⲟⲭⲟⲥ ⲁⲡⲁⲧⲁ
5. ⲡⲏ ⲇⲓⲧⲉⲓ ⲙ̄ⲙ[ⲟⲓ] ⲁⲓⲥⲃⲁⲓ ⲡⲉⲓⲡⲗⲁⲝ ⲉ̄ⲛ
ⲥⲟⲩ ⲙⲛ̄ⲧⲯ[ⲓⲥ] ⲙ̄ⲡⲉⲃⲟⲧ ⲙⲉⲭⲓⲣ ⲛ̄ⲧⲣⲟ
ⲙⲡⲉ ⲛ̄ⲧⲉⲥⲥⲁⲣⲉⲥⲕⲁⲓⲇⲉⲕⲁⲧⲏⲥ ⲓⲛ
ⲇⲓⲕ ⲁⲛⲟⲕ ⲁⲛⲇⲣⲉⲁⲥ ⲛ̄ⲍⲏⲗⲓⲁⲥ
ⲡⲣⲙⲭⲏⲙⲉ ⲧⲟ̀ ⲙ̄ⲙⲁⲣⲧⲩⲣⲟⲥ

Crum.

Urkunde, die Rückzahlung eines Darlehns betreffend.

Digitized by Google
Original from UNIVERSITY OF MICHIGAN
Generated for Ryan Baumann (Duke University) on 2020-02-07 20:47 GMT / http://hdl.handle.net/2027/mdp.39015020865393
Public Domain in the United States, Google-digitized / http://www.hathitrust.org/access_use#pd-us-google

Generated for Ryan Baumann (Duke University) on 2020-02-07 20:47 GMT / http://hdl.handle.net/2027/mdp.39015020865393
Public Domain in the United States, Google-digitized / http://www.hathitrust.org/access_use#pd-us-google

Digitized by Google

Original from
UNIVERSITY OF MICHIGAN

P. 4976. No. 79.

Scherbe. Glatt. Spätere Schrift. Aus Theben.

+ ⲁⲛⲟⲕ ⲑⲉⲟⲡⲓⲥⲧⲟⲥ
ⲡⲣⲉ ⲉⲧⲥϩⲁⲓ ⲙⲡⲁⲩⲗⲟⲥ
ⲡⲱⲱⲥ ϫⲉ+ⲉⲡⲓⲧⲣⲉⲡⲉ ⲛⲁⲕ
ⲉⲧⲣⲉⲕϫⲟ ⲧⲥⲛⲧⲉ ⲛⲥ+..
ⲉⲛⲟⲩⲓⲛⲉ ϩⲓⲡⲧⲛⲏ ⲏⲑ ⲛⲣⲉⲩ
ϩⲙⲡⲭⲱ ⲉϩⲣⲁⲓ ⲛ+ⲣⲟⲙⲡⲉ
ⲉⲛⲛⲉⲧⲏ ⲛⲅ+ ⲡⲉⲩⲡⲁⲕ
ⲧⲟⲛ ⲛⲁⲓ ⲉⲧⲉⲟⲩⲧⲣⲓⲙⲏⲥⲉ
ⲛⲧⲁⲣⲟⲉⲓⲥ ⲡⲕⲁϩⲏⲙⲓⲟⲥ
ϩⲛϩⲱⲃ ⲛⲓⲙ ⲉⲩⲱⲣϫ ⲛⲁⲕ
ⲁⲓⲥⲙⲛ +ⲉⲡⲓⲧⲣⲟⲡⲏ ⲉⲥⲟⲣϫ
ⲉⲥⲃⲏⲃⲟⲙ ϩⲙⲙⲁ ⲛⲓⲙ ⲁⲛⲟⲕ
ⲑⲉⲟⲡⲓⲥⲧⲟⲥ ⲡⲣⲉ +ⲥⲧⲟⲓϫⲩ
ⲙ̀ ⲑⲑ ⲕⲍ ⲓⲛⲇ ⲉ ...+
ⲧⲁⲗⲫ ⲛⲗⲁⲍⲁⲣⲟⲥ ⲁⲩⲉⲓ ⲉⲧⲟⲟⲧ

Crum.

Urkunde, ἐπιτροπή genannt, die Bestellung eines Ackers betreffend.
Z. 4, ? ⲥ+ⲱϩⲉ.

P. 4981. No. 80.

Scherbe. Glasirt. Spätere, ligaturenreiche Schrift.
Aus Theben.

+ ⲡⲉⲧⲣⲟ̀ ⲫⲟⲓⲃ, ⲡⲉⲧⲥϩⲁⲓ ⲛⲡⲉⲧⲣⲟ̀ ⲡⲓⲥⲧ
ϫⲉⲁⲓϫⲓ ⲁⲓⲙⲟⲩϩ ϩⲓⲧⲱⲧⲕ ϩⲛ
ⲛⲉⲕⲁⲓⲙⲟⲥⲓⲱⲛ ⲙⲛⲛⲉⲕⲁⲓⲁ..
ⲟⲟⲧ ⲉⲡⲉⲕⲱⲣⲉ ⲁⲩⲱ ⲙⲁⲛ
ⲧⲏⲓ ⲗⲁⲛ[ⲩ] ⲉⲣⲱⲕ ⲱⲗ ⲉⲛⲉϩⲉ
sic ⲟⲩⲁⲉ
ⲙⲏⲛⲓ ⲡⲁⲱⲛⲉ ⲓⲁ ⲛⲁⲓⲕⲩ ⲓ̀
ⲡⲉⲧⲣⲟ̀ ⲫⲟⲓⲃ ⲥⲉϫⲉ +

Crum.

Empfang von Steuergeldern (vgl. Crum, a. a. O., Ad. 20.)
Z. 3, Schluss ⲉⲛ (kaum διάγραφον).

Digitized by Google
Original from UNIVERSITY OF MICHIGAN
Generated for Ryan Baumann (Duke University) on 2020-02-07 20:47 GMT / http://hdl.handle.net/2027/mdp.39015020865393
Public Domain in the United States, Google-digitized / http://www.hathitrust.org/access_use#pd-us-google

Generated for Ryan Baumann (Duke University) on 2020-02-07 20:47 GMT / http://hdl.handle.net/2027/mdp.39015020865393
Public Domain in the United States, Google-digitized / http://www.hathitrust.org/access_use#pd-us-google

Digitized by Google

Original from
UNIVERSITY OF MICHIGAN

P. 4983. No. 81.

Scherbe. Röthliche Farbe. Spätere Schrift. Aus Theben.

†...†Α... ΜΜΟϥ..ΤϢ. ЄϩⲤ
ΚΑΜΟΥΛ ΜΝΝЄϥ..ΜЄ ΟΥΩϢⲤ
ΝΤЄΡΠΝΑ ЄΙϹ ϕΙΛΟΥΔΑΙΜΩΝ ΑⲤ
ΑΝϩΗΤ ΝΗΑΠΟΛΟϬΙΖЄ ΝΑϥ ΜΠΤΡⲤ
ΜΝΤΩΡΠ ЄΠЄΙ ЄΙϹ ΠΜΝΤΗ ΝϢЄⲤ
ΟΜ ΚΑΟΥ ЄΒΟΛ ΝΗΝϹΝΟΥ ΑΥΩ?Ⲥ
ΜΜΟΟΥ ЄΒΟΛ ΝΗ ΟΝ ΝΤΡΟΜΠЄ?Ⲥ
ΑΥΩ ΑΝΟΚ ΚΑΜΟΥΛ ϢΑΙΡΟЄΙϹ ΠЄⲤ
ΟΥΧΑΙ ϩΜΠΧΟЄΙϹ † ΑⲤ
ΦΙΛΟϥΠΑΤΩΡ ΑΪϩϩΑΙⲤ
ΑΥΩ †Ω ΜⲤ

Crum.

Geschäftsbrief.

P. 5185. No. 82.

Scherbe. Viele Ligaturen. Nur halblesbar. Aus Theben.

Ⲥ.ϥ ΤΑΘΗΡΟϹ ΜΝΨΑΝ ΜΝЄΥΠΡΑΧΙΟϹ ?
ΝΑΝΑΝΙΑϹ ΧЄΤΝΡ... ЄΡϥ ?
ϩΙΠЄΙϢϩЄ ΜΤΟ. ΜΝΠЄΚΜЄΡ ?
ΜΝΔΙΑΓΜΟϹ ΜΝΚΟΥΛΟΥΧ Ν ?
ЄϩΡΑΪ ΝΤΡΟΜΠЄ ЄΒΔΟΜΗ ?
ΠΑΚΤΟΝ ΝΑΚ ЄΤЄΜΗΤ ϩϥΚΡ ?
ΜЄΡΟϹ ϩΙϢϥΜ ЄΥΠΡΟϹ ?
ЄΒΡΙΝЄ ЄΥΩΡΧ ΝΑϥ ?
ЄΡϩ μ́ θωθ ιθ ιν̅ϛ̅ ζ †
ΤΑΘΗΡΟϹ ϹΤΟΙΧ †
† ΑϥΟϥ ΨΑϥ ΝΒΑϹΙΛΙΟϹ †Ⲥ
† ЄΥΠΡΑΧΙΟϹ ?

Crum.

Urkunde, einen Grundbesitz betreffend.
Z. 2, ?ΤΝΡϹΙϹ. Z. 4, ?ϹΙΑΓΜΟϹ. Z. 8, ?ΝΒΡΙ.
Z. 11, vgl. Crum, a. a. O., No. 409.

Digitized by Google
Original from UNIVERSITY OF MICHIGAN
Generated for Ryan Baumann (Duke University) on 2020-02-07 20:47 GMT / http://hdl.handle.net/2027/mdp.39015020865393
Public Domain in the United States, Google-digitized / http://www.hathitrust.org/access_use#pd-us-google

Generated for Ryan Baumann (Duke University) on 2020-02-07 20:47 GMT / http://hdl.handle.net/2027/mdp.39015020865393
Public Domain in the United States, Google-digitized / http://www.hathitrust.org/access_use#pd-us-google

Digitized by Google

Original from
UNIVERSITY OF MICHIGAN

P. 4995. No. 83.

Scherbe. Liegende, ligaturenfreie Schrift. Aus Theben.

ρωcκ.. ⲁⲓ̣ⲥ
ⲛ̄ⲱⲱⲙ ⲙ̄ⲛ̣ⲟⲩ
ⲉⲛⲁⲛⲟⲩⲩ ⲛ̄ⲉⲓⲱⲧ ⲙ
ⲉⲛⲛⲁⲧⲏ ⲡⲙⲟⲥ....ⲃ
ⲉⲧⲛϫ.. ⲉϩⲟⲩⲛ ϩⲙⲡ̣
ⲁⲡⲉⲕⲏⲓ̈ ⲛ̄ⲧⲁⲱⲓⲧⲟⲩ ⲛ
ⲛⲁⲕ ⲁⲓ̈ⲥⲙ̄ⲛ †ⲁⲥⲫⲁⲗ
ϩ̄ⲙⲙⲁ ⲛⲓⲙ ⲉⲩⲛⲁⲙ̄ⲫ
ⲗⲁⲁⲩⲉ ⲛ̄ⲁⲙⲫⲓⲃⲟⲗⲉⲓⲁ ⲉ
ⲁⲅⲟ̣ϥ ? ⲧ̣ⲛⲟ ⲙⲉⲛⲙ
ⲡⲱⲏ ⲛ ? ϩⲓⲙ
ⲥϩⲁⲓ̈ ⲛ ? ⲁⲥⲫⲁⲗⲁ̈
ⲣⲟⲥ ⲡⲱⲏ ⲛ..... ⲛⲁⲓⲟⲥ ⲁ̣
ⲥϩⲁⲓ̈ †ⲁⲥⲫⲁⲗⲉⲓⲁ ⲭⲉ
ⲁⲩⲱ [†]ⲟ ⲙ̄]ⲙⲛⲧⲣⲉ
ⲡⲱⲛⲣⲉ ⲛ̄ⲁⲃⲣⲁ
ⲛ̄ⲁⲓⲁⲕ⸗

Crum.

Urkunde, ἀσφάλεια genannt.

P. 8433. No. 84.

Scherbe. Gelblich. Glasirt. Ligaturenreiche Schrift. Aus Theben.

†
ⲉⲓⲥ ⲟⲩⲡⲁ
ⲱⲉ ⲛ̄ϩⲟⲗⲟⲕ⸗
ⲁⲥⲉⲓ ⲉⲧⲟⲟⲧ ϩⲓⲧ
ⲟⲟⲧⲉ ⲛⲧⲟ ⲑⲉⲗⲗⲓⲛ̣ⲉ
ϩⲁⲡⲁⲏⲙⲟⲥⲓⲟⲛ ⲛ
ⲡⲁ̈ⲙⲉϩⲥ̣ⲛⲧⲉ ⲣⲟⲙ
ⲡⲉ ⲟⲅⲁⲟⲏ ⲉⲅⲣ ⲙ́ ⲙ́ ⲓⲁ
ⲓ̈ⲛⲁ⸗ ⲑ ⲉⲕ ⲧⲓⲥ ⲧⲏⲥⲉⲣ⸗

Crum.

Steuerquittung. (vgl. Crum, a. a. O., No. 419.)

Digitized by Google
Original from UNIVERSITY OF MICHIGAN
Generated for Ryan Baumann (Duke University) on 2020-02-07 20:47 GMT / http://hdl.handle.net/2027/mdp.39015020865393
Public Domain in the United States, Google-digitized / http://www.hathitrust.org/access_use#pd-us-google

Generated for Ryan Baumann (Duke University) on 2020-02-07 20:47 GMT / http://hdl.handle.net/2027/mdp.39015020865393
Public Domain in the United States, Google-digitized / http://www.hathitrust.org/access_use#pd-us-google

Digitized by Google

Original from
UNIVERSITY OF MICHIGAN

P. 9415. No. 85.

Scherbe. Glatt. Ligaturenreiche Schrift. Aus Theben.

+ εις ογπαωτριμ//
ολ ϩιτοοτκ ντο[κ//
ας πεϥνθιο[ϥ ϩαπεκδιαγρα]
φον ϩνν//
εκτον θ//
μαϩϥ//

Crum.

Steuerquittung.

P. 9423. No. 86.

Scherbe. Gelblich. Glasirt. Ligaturenreiche Schrift. Aus Theben.

+ εις ογϩολοϥ ναριθμ/
αϥεϊ ετοοτν̄ ϩιτοοτκ ν
τοκ ϊσακ καμ̣ελωϊ
ϩαπεκταγραφον ϩιτπρο
τη καταβολη ντιρομπε
οκτονς γι χρ̣ ν̇ α φαμενωθ
ιϛ ινδ̣// θ γεοργιος
παυλος παπε στοιˣ
ιωαννης νλαζα
ρος δισμντϥ +

Crum.

Steuerquittung.

Ueber diesen Schreiber vgl. Crum, a. a. O., Ad. 37.

Digitized by Google
Original from UNIVERSITY OF MICHIGAN
Generated for Ryan Baumann (Duke University) on 2020-02-07 20:47 GMT / http://hdl.handle.net/2027/mdp.39015020865393
Public Domain in the United States, Google-digitized / http://www.hathitrust.org/access_use#pd-us-google

Generated for Ryan Baumann (Duke University) on 2020-02-07 20:47 GMT / http://hdl.handle.net/2027/mdp.39015020865393
Public Domain in the United States, Google-digitized / http://www.hathitrust.org/access_use#pd-us-google

Digitized by Google

Original from
UNIVERSITY OF MICHIGAN

P. 9426. No. 87.

Scherbe. Nicht glasirt. Ligaturenreiche Schrift. Aus Theben.

† εις⸗
ναριθμια λ⸗
ϛιτοοτκ ντοκ βικ[τωρ]
ϛαπεκδιαγραφον ϛιτ⸗
οκτονς γι χ̣ρ̣ ν̣ λ φαμε[νωθ]
ιβ ινα̣⸗ θ ψ̣ε̣μωτος ανλ
νανιας παπε στοιχει
ϊωαννης νλαζλ
ρος λϊσμντϛ +

Crum.

Steuerquittung.

P. 85. No. 88.

Scherbe. Gelblich. Glasirt. Ligaturenreiche Schr. Aus Theben.

[+] εις ογϛολοϛ ναριθμια αϛ
[ει ετϑ]οτ ϛιτοοτκ ντοκ μηνλ
⸗.... ϛαπεκδιαγραφον
[ϛ]τπρω̃ καταβ ? ν̣+ρομ
[πε τ]εταρτη γι ρ λ π κϑ
⸗πεμπτης +
⸗φεος παπη +

Crum.

Steuerquittung.

Digitized by Google
Original from UNIVERSITY OF MICHIGAN
Generated for Ryan Baumann (Duke University) on 2020-02-07 20:47 GMT / http://hdl.handle.net/2027/mdp.39015020865393
Public Domain in the United States, Google-digitized / http://www.hathitrust.org/access_use#pd-us-google

Generated for Ryan Baumann (Duke University) on 2020-02-07 20:47 GMT / http://hdl.handle.net/2027/mdp.39015020865393
Public Domain in the United States, Google-digitized / http://www.hathitrust.org/access_use#pd-us-google

Digitized by Google

Original from
UNIVERSITY OF MICHIGAN

P. 457. No. 89.

Scherbe. Röthlich. Ligaturenreiche Schrift. Aus Theben.

+ ΕΙC ΑΡΘ Α/ ΚΒϛ ΑΚΤΑΥ
ΝΤΟΚ ΜΙCΑΗΛ ΑΒΡ/
ϩΑΠΔΙΑΓΡΑΦ/ ΤΡΙC
ΚΑΙΔΕΚΑΤΗC ΠΗ
5. ⸗Ϛ ΔΔΔ CΤΙΧΕΙ

Crum.

Steuerquittung.
Vgl. die Anfangsformel bei Crum, a. a. O., Nr. 411, 412.

P. 458. No. 90.

Scherbe. Gelblich. Ligaturenreiche Schrift. Aus Theben.

+ ΕΙC ΑΡΘ .! ΪΑ ΑΚ
ΤΑΑΥ ΝΤΟΚ ΠΕ
CΥΝΘΙΟC ϩΑΠΕΚ
ΔΙΑΓΡΑΦ/ ϩΑΤΕ
5. ΡΟΜΠΕ ΠΕΜ
ΤΗC ΜΕΧΙΡ
Steuerquittung. ΚΑ ΜΑΘΘ
Vgl. vorige Nr. ΜΝΟΥϚ
ϹΤ ?

Crum.

P. 459. No. 91.

Scherbe. Ligaturenreiche Schrift. Aus Theben.

+ ΕΙC ΑΡΘ ?/ Α ϛ ΑΚΤΑ
ΑC ΝΑΙ ΝΤΟΚ Ψ.. ΑΝ
ΕΙΡΗΝΗ ϩΑ.... ΠΕΜ
!Δ ΧΟΙΑΧ Α ΪCΑΚ CΤΟΙ
5. ? ?

Crum.

Steuerquittung. Vgl. vorige Nr. .

Digitized by Google
Original from UNIVERSITY OF MICHIGAN
Generated for Ryan Baumann (Duke University) on 2020-02-07 20:47 GMT / http://hdl.handle.net/2027/mdp.39015020865393
Public Domain in the United States, Google-digitized / http://www.hathitrust.org/access_use#pd-us-google

Generated for Ryan Baumann (Duke University) on 2020-02-07 20:47 GMT / http://hdl.handle.net/2027/mdp.39015020865393
Public Domain in the United States, Google-digitized / http://www.hathitrust.org/access_use#pd-us-google

Digitized by Google

Original from
UNIVERSITY OF MICHIGAN

P. 937. No. 92

Kalkstein. Aus Qurna. Von Stern, Aeg. Z. 1878, S. 14 und Kopt. Gramm., S. 434, veröffentlicht.

ϯ ταας μπαμεριτ ncon ettaïhy
πcaϩ ϕοιβαμων μνneϥωηρε παχογι
μncϩγηρος ϩιτnβαρθολομαιος μnπε
cynθιος nελαχ/ : καλως ηλθος nδι πε
ψαλμωδος δαγειδ χεδναcnhy ογε
μμοϊ δναωβηρ ρπαωβω: πχοεις
cooγn χεμμεεγε χεμακρογϩεβδο
μας μπεκει ntnδntk ϩιτntμnt
con eteογntnc μnneneρhy καn
εκωδηχοος χεειρϩοτε· κcooγn
ntεϕιη ετρϩογn χεμακ
δnλαδγ nρωμε εκ
nhy η εκνα
και γαρ

Verso: μαογϩοογ ογειnε μπεn
ρπεκμεεγε ϩιτntnoδ μ
μntcon etωooπ nαn εϕογn
ερok μnneκωηρε nαι etωooπ
nαn nϕογο con· αγω ncαβλ nϯ
cooγn αn χεεκογηϩ twn neinαει
ntαδntεγtn nϕαϩncoπ ϩιτnπαμ[ε]
εϕογn ερωτn αγω tnδ nωπηρε μμω
tn χεατετnρπενωβω τεϊϩε thρc·
μπετnει ntnδntεγtn και γαρ enωine
ncαπετnϩωβ εωλhλ ϩαπετnογχαι καn
τενογ αmhitn ntnδntεγtn ntεπραωε
χωκ εβολ ογχαι

Crum.

Brief.

Vo., Z. 11, für enωλhλ.

Digitized by Google
Original from UNIVERSITY OF MICHIGAN
Generated for Ryan Baumann (Duke University) on 2020-02-07 20:47 GMT / http://hdl.handle.net/2027/mdp.39015020865393
Public Domain in the United States, Google-digitized / http://www.hathitrust.org/access_use#pd-us-google

Generated for Ryan Baumann (Duke University) on 2020-02-07 20:47 GMT / http://hdl.handle.net/2027/mdp.39015020865393
Public Domain in the United States, Google-digitized / http://www.hathitrust.org/access_use#pd-us-google

Digitized by Google

Original from
UNIVERSITY OF MICHIGAN

PJ
2196
B515

AEGYPTISCHE URKUNDEN

AUS DEN

KOENIGLICHEN MUSEEN

ZU

BERLIN

HERAUSGEGEBEN VON DER

GENERALVERWALTUNG

KOPTISCHE URKUNDEN

ERSTER BAND VIERTES HEFT

BERLIN
WEIDMANNSCHE BUCHHANDLUNG
1903

Digitized by Google
Original from UNIVERSITY OF MICHIGAN
Generated for Ryan Baumann (Duke University) on 2020-02-07 20:47 GMT / http://hdl.handle.net/2027/mdp.39015020865393
Public Domain, In the United States, Google-digitized / http://www.hathitrust.org/access_use#pd-us-google

Generated for Ryan Baumann (Duke University) on 2020-02-07 20:47 GMT / http://hdl.handle.net/2027/mdp.39015020865393
Public Domain in the United States, Google-digitized / http://www.hathitrust.org/access_use#pd-us-google

Digitized by Google

Original from
UNIVERSITY OF MICHIGAN

P. 901. No. 93.

Scherbe mit Rillen. Ligaturenfreie Schrift. In Theben gekauft.

+ cιλας εϥ[cϩαι⸗
ṭωcẹ. κε χεε[πιδη⸗
ñϩολοκοτινος ακτ[αλ⸗
ϩαπεκτι[λ]κραφον [ν]
5. τρομπε νπεντεκιτικ[α]
της αγω ανμουϩ ñτο
τ̄κ ϩατερομπε ταϊ ci
λας cτιχω + επειφι.
ñτεκτιανος α

Erman Crum.

Steuerquittung.

P. 1095. No. 94.

Scherbe. Ligaturenfreie Schrift. Durch Lepsius. Von Stern, Aeg. Z. 1885, 74, veröffentlicht.

ετβεπκεcεπε αε
νειοπε μπε
ñταυϥιτου ñχιτου
? αγ. ταιου ñδιδιπλα ñηρπ ακϥιτου
5. ? τ. ιcαακ μ̄ñπαπνουτε ñτοοṭñ
ατϥι πκλαμ̄ μ̄ñπϥτοου ντρη
μ̄πκᾱ ñτπε (leer)
πκατ μ̄πιτνε αε μ̄ñπκᾱ ñτπε
μπcναυ ñκλαμ ιcαακ μ̄ñπαπνουτε
10. ερετcϩιμε μ̄φοιβαμμον μ̄μαυ ν̄μμαυ
ετβετχαπλε αε αϊκαας ϩαπϩοϊ αϊβοκ
ετβετουαϩρε αε μ̄ñτμανκε μν̄τ
ϩελμις μ̄ñτεκλοολε (ausgelöscht)
αϊ† ουκαπιχε μπαπνου[τε⸗

Erman Crum.

Aussage.

Digitized by Google
Original from UNIVERSITY OF MICHIGAN
Generated for Ryan Baumann (Duke University) on 2020-02-07 20:47 GMT / http://hdl.handle.net/2027/mdp.39015020865393
Public Domain in the United States, Google-digitized / http://www.hathitrust.org/access_use#pd-us-google

Generated for Ryan Baumann (Duke University) on 2020-02-07 20:47 GMT / http://hdl.handle.net/2027/mdp.39015020865393
Public Domain in the United States, Google-digitized / http://www.hathitrust.org/access_use#pd-us-google

Digitized by Google

Original from
UNIVERSITY OF MICHIGAN

Papyrol.
Weidmann
1-7-25
11135

P. 5184. No. 95.

Scherbe. Einige Ligaturen. In Theben gekauft.

≠ ? ?
≠ ? ? ΝΧΕ
≠ ? ΚΟΡΝΟΝΕ
≠ ? ΥΘΟC ΕΤΕΦΤΟ
≠Ε ΠΑΡΑΝΗ.....ΕΚ...
≠ΘΡΟC ϩΩC ΝCΥΪCΤΑΜΕΝΟ?
≠Ε ΝΟΥΩΤ ΕΤΕCΝΤΕ ΝϨ ?
≠? ΟΡΟC ΝΑΝ ϩΜΠΑΩΝΕ ?
≠? ΘΑΩΑΦΛΑΓΗ ΕΤΕΜΝΤ?
≠Ε ΕΝΑΝΟΥΟΥ ϩΑΠΜ?
≠ΟC ΜΝCΟΟΥ ΝΡΤΑΒ ϩΜ
≠ΝΝΤΑΥΕ.Ε..Ϊ ΕΥΩΡΧ
≠ϩ]ΜΝ †ΕΠΙΤΡΟΠΗ ϩΙΤΝ
[ΤΑΙΤ]ΕCΙC ΜΠΑCΟΝ ΠΚΥΡ/
≠ΕΓΡ, ΑΘΥΡ ΪΑ ΙΝ,
≠Α]ΠΑΡΑCΙΟC †CΤΟΪ
[ΑΙ]CϩΑΪΤC ΝΤΑ
ϬΙΧ +

Crum.

Urkunde (ἐπιτροπή), Getreide betreffend.
Z. 16, vgl. Crum, Copt. Ostr., no. 116.

P. 6598. No. 96.

Scherbe. Ligaturenfreie Schrift. In Theben gekauft.

+ ? ≠
? ΝΝΟΥ≠
ΥΝ....ΝΑ?≠
ΩϩΗ ϩΝΠΜΕϩC≠
ΑΙΚ, ΚΟΛΟΥΧ≠
(leer)

Schluss einer Urkunde.
Z. 5, s. Crum, a.a.O. no. 229.

Crum.

Digitized by Google
Original from UNIVERSITY OF MICHIGAN
Generated for Ryan Baumann (Duke University) on 2020-02-07 20:47 GMT / http://hdl.handle.net/2027/mdp.39015020865393
Public Domain in the United States, Google-digitized / http://www.hathitrust.org/access_use#pd-us-google

Generated for Ryan Baumann (Duke University) on 2020-02-07 20:47 GMT / http://hdl.handle.net/2027/mdp.39015020865393
Public Domain, In the United States, Google-digitized / http://www.hathitrust.org/access_use#pd-us-google

Digitized by Google

Original from
UNIVERSITY OF MICHIGAN

P. 7934. No. 97.

Scherbe. Grosse, ligaturenfreie Schrift.

+ ωε πιτο
πος ετουλλβ
ϩνπμερος τηρϥ
νιωαννης πλϫον
νπειρκροϥ ενεϥ
ωηρε νταναλωγια
νουτερμησιον νου
β παϊπε πανλω ν
ταβικτωρ ορκϥ
ναναωηρε νιω
αννης πεγ
⩥ ?

Crum.

Gesetzlicher Eid, eine Erbschaft betreffend. Vgl. Crum, a.a.O., no. 131, Ad. 42.

P. 9438. No. 98.

Scherbe. Spätere Schrift; einige Ligaturen. In Theben gekauft.

νκρϩωβ ναϊ ωλλπωλ ν⩥
ετνηγ εχων λχνλλλ[γ⩥
ηηοϊ ννϊτι λλλγ νλϫ⩥
πωηρε νπμακλριο[ς⩥
προς θε ετσηϩ μμ[ος⩥
μπμακλρι[ος⩥
(leer)

Crum.

Arbeitsvertrag. Vgl. Crum, a. a. O., no. 106 u. a.

Digitized by Google
Original from UNIVERSITY OF MICHIGAN
Generated for Ryan Baumann (Duke University) on 2020-02-07 20:47 GMT / http://hdl.handle.net/2027/mdp.39015020865393
Public Domain in the United States, Google-digitized / http://www.hathitrust.org/access_use#pd-us-google

Generated for Ryan Baumann (Duke University) on 2020-02-07 20:47 GMT / http://hdl.handle.net/2027/mdp.39015020865393
Public Domain in the United States, Google-digitized / http://www.hathitrust.org/access_use#pd-us-google

Digitized by Google

Original from
UNIVERSITY OF MICHIGAN

P. 9632. Scherbe. Ligaturenreiche Schrift. No. 99.

+ ⲁⲛⲟⲕ ⲙⲉⲛϩⲁⲧ ⲉⲧⲥϫ[ⲁⲓ ⲙⲡⲁⲧⲉⲣ]
ⲙⲟⲩⲧⲉ ⲭⲉ+ⲭⲣⲉⲱⲥⲧⲉⲓ ⲛⲁⲕ⸗
ⲡⲁϣ ⲛ̄ⲧⲣⲏⲙⲏⲥⲓⲟⲛ ⲧⲟ
ⲛ̄ϩⲉⲧⲟⲓⲙⲱⲥ ⲉⲧⲣⲁⲧⲁⲁⲥ ⲛⲁⲕ
ϩⲙⲡⲁⲱⲛⲉ . ⲉⲕⲧⲏ ⲛ̄ⲁⲧⲁⲙ
ϕⲓⲃⲟⲗⲉ ⲉⲩⲱⲣϫ ⲛⲁⲕ ⲁⲓ̈
ⲥⲙⲛ ⲧⲉⲓⲁⲥϕ, ⲁⲩⲱ ⲥⲟⲣϫ ⲥⲟ ⲛϫⲟ
ⲉⲓⲥ ⲉϩⲣ ⲙⲉⲥⲟⲣⲏ ⲕⲑ ⲓⲛⲇ, ⲉ
+ ⲁⲛⲟⲕ ⲙⲉⲛϩⲁⲧ +ⲥⲧⲟⲓⲭⲉⲓ ⲉⲧⲉⲓ
ⲁⲥϕ, ⲁⲛⲟⲕ ⲃⲉⲛⲓⲁⲙⲉⲓⲛ
ⲁϥⲁⲓⲧⲓ ⲙⲙⲟⲓ ⲁⲓⲥϩⲁⲓ ϩⲁⲣⲟϥ
+ⲟ ⲙⲙⲛⲧⲣⲉ

Crum.

Schuldschein (ὀφείλεια).
Z. 3, scheint nicht +ο zu sein. Z. 5, ? ⲛ̄ⲉⲕⲧⲏ.

P. 90. No. 100.
Scherbe. Ohne Ligaturen. Aus Thebren, W. seite.

⸗ⲧⲓⲙⲟⲥ ⲉⲧⲉϥ⸗
⸗ⲉϥϫⲱⲕ ⲥⲟⲟⲩ⸗
⸗ⲃⲱⲕ ⲁⲛ ⲙⲡ⸗
⸗ⲱⲛⲣⲉ ⲙⲡⲕⲁⲙⲟⲩⲗ⸗
⸗ⲁⲙ ⲉⲓ ⲉⲣⲏⲥ ⲛⲕⲟⲩⲥ[ⲟⲡ⸗
⸗ϩⲃ ⲁⲣⲓ ⲧⲁϩⲁⲡⲏ⸗
⸗ⲁⲗⲡⲏϥ ⲛⲁⲕ ⲉⲃⲟⲗ⸗
⸗ⲁϩⲁⲡⲉ ϥⲛ ? ⲡ ?⸗
⸗ⲥ ⲛ̄ϥⲙⲟⲣϥ ⲏ ⲕⲁⲛ⸗
⸗ⲉⲣⲟϥ ϥⲛⲁⲣϩⲱⲃ⸗
⸗ⲡ ⲙ̄ⲙⲟⲛ ⲕⲟⲥ⸗
⸗ⲕⲑ ? ⲛ̄ⲡⲉⲧⲉ⸗

Erman Crum.

Brief.

Digitized by Google
Original from UNIVERSITY OF MICHIGAN
Generated for Ryan Baumann (Duke University) on 2020-02-07 20:47 GMT / http://hdl.handle.net/2027/mdp.39015020865393
Public Domain in the United States, Google-digitized / http://www.hathitrust.org/access_use#pd-us-google

Generated for Ryan Baumann (Duke University) on 2020-02-07 20:47 GMT / http://hdl.handle.net/2027/mdp.39015020865393
Public Domain in the United States, Google-digitized / http://www.hathitrust.org/access_use#pd-us-google

Digitized by Google

Original from
UNIVERSITY OF MICHIGAN

P. 84. No. 101.

Scherbe mit grossen Rillen. Unbeholfene Schrift. Aus Theben, W. seite.

ⲁⲛⲟⲕ ⲡⲁϩⲁⲙ ⲁⲓⲉⲓⲛⲉ ⲧ//
//ⲛ̄ⲧⲉϩⲟⲓⲧⲉ ⲁ[sic]ϩⲟⲩⲛ ⲛⲁⲕ//
//ⲉⲱⲱⲡⲉ ⲕⲟⲗⲱⲥ ⲥⲟⲟⲩ//
//ⲗⲓⲕⲛⲏ ⲛ̄ϩⲟⲙⲧ (leer)
5. //ⲣⲟⲥ

Erman Crum.

Brief, den Preis eines Kleids betreffend.

ⲛ wird stets ⲙ geschrieben. Z. 4, vgl. Crum, a. a. O., S. 23.

P. 96. No. 102.

Scherbe. Sehr verblasst. Aus Theben, W. seite.

? ⲃⲟⲗ//
ⲧⲉ]ⲕⲙⲛⲧⲭⲟⲉⲓⲥ//
ⲉⲧ]ⲟⲩⲁⲁⲃ ⲁⲓϩⲉ ⲉⲩⲉⲱ//
//ⲗⲟⲥ ⲛ̄ⲕⲁⲗⲁⲡⲏⲥⲉ ⲙ̄//
5. //ϩⲁⲩⲉⲥ ⲛ̄ⲥⲣⲱ..//
ⲉⲣⲟⲓ ⲁⲩⲉⲡⲉ!.//
ⲉⲧⲉⲡⲭⲓ//

Erman Crum.

Brief.

P. 369. No. 103.

Kalkstein. Einige Ligaturen. In Theben gekauft.

ⲁⲛⲟⲕ ⲁⲣⲱⲛ̄ ⲛ̄ⲓⲉ
ⲣⲏⲙⲓⲁⲥ ⲉⲓⲡⲁⲣⲁⲕⲁ
ⲗⲉⲓ ⲙ̄ⲙⲟⲕ ⲛ̄ⲧⲟⲕ ⲡⲣⲉ[ⲥ]
ⲃⲩⲧⲉⲣⲟⲥ ⲉⲧⲣⲉⲕⲥϩⲁ[ⲓ]
5. ϩⲁⲧⲁⲥⲫⲁⲗⲉⲓⲁ ⲛⲁϩ
ⲡⲁ ⲡⲉⲥⲛ̄ⲧⲉ ⲧⲁⲁⲥ
ⲙ̄ⲡⲣⲉⲥⲃ, ϩⲓⲧⲛ̄
ⲁⲣⲱⲛ —

Erman Crum.

Brief, der vielleicht eine Urkunde begleiten sollte.

Digitized by Google
Original from UNIVERSITY OF MICHIGAN
Generated for Ryan Baumann (Duke University) on 2020-02-07 20:47 GMT / http://hdl.handle.net/2027/mdp.39015020865393
Public Domain in the United States, Google-digitized / http://www.hathitrust.org/access_use#pd-us-google

Generated for Ryan Baumann (Duke University) on 2020-02-07 20:47 GMT / http://hdl.handle.net/2027/mdp.39015020865393
Public Domain in the United States, Google-digitized / http://www.hathitrust.org/access_use#pd-us-google

Digitized by Google

Original from
UNIVERSITY OF MICHIGAN

P. 92. No. 104.

Scherbe. Unebene Schrift. Aus Theben, W. seite.

+ ϣορπ ⲙⲉⲛ ⲧϣⲓⲛ[ⲉ ⲉⲡⲁ]
ⲉⲓⲱⲧ' (sic) ϣⲉⲛⲉⲧ[ⲱⲙ]
ⲁⲓⲙⲟⲟϣⲉ ϩⲓⲧ[ϩⲓⲛ]
ϫⲉⲉⲓⲛⲏⲩ ⲉⲃⲟ[ⲗ]
ⲥⲟⲩⲣⲉ ⲉⲧⲁⲟⲩ
ⲙⲟⲟϣⲉ ⲛ̄ⲧⲁ
ⲉⲓⲥ ⲧⲁⲛⲓⲏ
ⲙ̄ⲙⲟϥ' ⲁ
ⲛⲁϣⲧ.
ⲡⲁⲙ
ⲡⲉⲧ
ⲣⲟⲥ

Brief. Erman Crum.

Z. 11, 12 vollständig?

P. 370 + P. 392 + P. 396. No. 105.

Scherbe in 3 Bruchstücken. Ohne Ligaturen. In Theben gekauft.

+ ϣορπ ⲙⲉⲛ ⲙ̄ⲡⲁϣⲁϫⲉ ⲛ̄ⲉⲗⲁϫ, (θε sic)
ⲧⲁⲥⲡⲁϫⲉ ⲙ̄ⲡⲉϩⲗⲟⲃ ⲛ̄ⲧⲉⲕⲙⲛ̄ⲧⲉⲓⲱ̈
ⲙ̄ⲛⲛ̄ⲥⲱⲥ ⲧⲧⲁⲙⲟ ⲛ̄ⲧⲉⲕⲙⲛⲧⲡⲉⲧⲟⲩⲁ
ⲁⲃ ϫⲉⲉⲓⲥ ⲛⲉϣⲏⲣⲉ ⲕⲟⲩⲓ̈ ⲁⲓ̈ϫⲟⲟⲩⲥⲟⲩ
ϣⲁⲣⲟⲕ ⲙⲛⲛⲓⲕⲟⲩⲓ̈ ⲛϩⲟⲙⲉⲥ ϧⲣⲓ ⲡⲛⲁ̄
ϩⲉϫⲱⲓ̈ ⲙ̄ⲛⲛⲁϣⲏⲣⲉ ⲉⲧⲣⲉⲛⲟⲩ
ϩⲏ ⲛ̄ⲧϫⲟⲟⲩ ⲡϫⲱⲱ
ⲡ[ⲁ]ϣⲏⲣⲉ ⲕⲁⲧⲁ ⲑⲉ
[ⲛ̄ⲧⲁⲓⲡⲁⲣⲁⲕ]ⲗⲉⲓ ⲛ̄ⲧⲉⲕⲙ̄ⲛ̄ⲧ
[ⲡⲉⲧⲟ]ⲩⲁⲁⲃ · ⲡⲗⲏⲛ
ϩⲉⲃⲟⲗ ⲙ̄ⲡⲓϩⲱⲃ ·
[ⲧⲁⲁⲥ] ⲙ̄ⲡⲁⲉⲓⲱⲧ ⲁⲡⲁ
[ⲡⲉⲥ]ⲛ̄ⲧⲉ ϫⲓⲧⲛⲓ̈ⲥⲁ
[ⲁⲕ] ⲡⲓⲉⲗⲁϫⲓⲥⲧⲟⲥ

Erman Crum.

Brief.

Digitized by Google
Original from UNIVERSITY OF MICHIGAN
Generated for Ryan Baumann (Duke University) on 2020-02-07 20:47 GMT / http://hdl.handle.net/2027/mdp.39015020865393
Public Domain in the United States, Google-digitized / http://www.hathitrust.org/access_use#pd-us-google

Generated for Ryan Baumann (Duke University) on 2020-02-07 20:47 GMT / http://hdl.handle.net/2027/mdp.39015020865393
Public Domain in the United States, Google-digitized / http://www.hathitrust.org/access_use#pd-us-google

Digitized by Google

Original from
UNIVERSITY OF MICHIGAN

P. 371. No. 106.

Scherbe. Rohe Schrift. In Theben gekauft.

ϯ ⲛⲱ[ⲟⲣⲡ ⲙⲉⲛ ⲙ̄]
ⲡⲱⲁϫⲉ ϯⲱ[ⲓⲛⲉ ⲉⲛⲁ]
ⲉⲁⲧⲉ · ⲉⲧⲟⲩⲁⲁⲃ ϯⲱⲓ[ⲛⲉ⸗]
ⲧⲟⲛⲟⲩ · ⲉⲙⲁⲧⲉ · ⲉⲙⲁⲧⲉ
ϫⲉⲙ̄ⲡⲉⲩⲕⲟⲩⲓ̈ · ⲱⲁⲡⲉⲩⲛⲟ[ⲩ ⲕⲱ]
ⲛⲁⲓ̈ · ⲉⲃⲟⲗ ⲕⲱ · ⲛⲁⲓ̈ ⲉⲃⲟⲗ [ⲕⲱ]
ⲛⲁⲓ̈ ⲉⲃⲟⲗ ϫⲉⲁϩⲣⲏϫ. ⸗
ⲙⲁⲣⲉⲡⲉⲕ · ⲛ̄ⲁ ⲧⲁϩⲁⲓ̈ ⸗
ⲉⲃⲟⲗ ϯⲛⲟⲩ · ⲟⲛ · ⲙⲁ ⸗
ⲛ̄ⲧⲉⲧⲛϫⲁⲟⲩ · ⲡⲉⲧ ⸗
ϩⲏⲧ · ⲧⲱⲧ ⲙⲙ ⸗
ⲥⲟⲟⲩⲛ · ϫⲉⲁⲓ̈ ⸗
ⲡⲉ ⲡⲁⲱⲓⲛ ⸗
ⲧⲁⲁ[ⲥ ⸗

Erman Crum.

Brief.

P. 373. No. 107.

Scherbe. In Theben gekauft.

[ϩⲁ]ⲑⲏ ⲙⲡⲱⲁϫⲉ ⲧⲛ̄ⲱⲓ[ⲓ]
ⲛⲉⲓ̈ ⲛⲧⲉⲕⲙⲛ̄ⲧⲓ̈ⲱⲧ
[ⲁⲣⲓ ⲧⲁ]ⲅⲁⲡⲏ ⲉⲛ̄ⲡⲁⲣⲁⲕⲁⲗⲉⲓ
⸗ⲉⲧⲃⲉⲡϩⲱⲃ ⲛ̄ⲧⲉⲕⲕ,
⸗ⲛⲟⲟⲩ ⲉⲛ̄ϩ ⲉⲣⲁⲓ̈ⲱϩⲁⲛ̄ⲏⲥ
⸗ⲡⲉ]ϫⲁϥ ϫⲉϩⲁⲛ̄ⲁⲙⲟⲥⲓⲟⲛ ⲛ̄ϩⲓ
⸗ⲁϩⲧⲉ ⲙ̄ⲡⲓϩⲱⲃ ⲡⲉⲓ ⲙⲁ
⸗ⲙ ⲉⲣⲧⲕⲟⲩⲥⲩⲛⲁϫⲓⲥ ⲉⲣⲟⲥ[ⲁⲛ]
⸗ⲁϥϫⲟⲥ ⲡⲉϫⲁϥ ⸗
10. ⸗ⲡⲉ ⸗

Erman Crum.

Brief.

Generated for Ryan Baumann (Duke University) on 2020-02-07 20:47 GMT / http://hdl.handle.net/2027/mdp.39015020865393
Public Domain in the United States, Google-digitized / http://www.hathitrust.org/access_use#pd-us-google
Digitized by Google
Original from UNIVERSITY OF MICHIGAN

Generated for Ryan Baumann (Duke University) on 2020-02-07 20:47 GMT / http://hdl.handle.net/2027/mdp.39015020865393
Public Domain in the United States, Google-digitized / http://www.hathitrust.org/access_use#pd-us-google

Digitized by Google

Original from
UNIVERSITY OF MICHIGAN

P. 378. No. 108.

Scherbe. Einige Ligaturen. In Theben gekauft.

⸗ει ⸗ντα
⸗ενι ταμοϊ να
⸗αλ νητ̄ν μ̄μον αγ
[τ]αμοϊ ογν ϩιτοοτ̄κ
5. ⸗? πανα̣χωριτης
⸗ειωτ̄ ϩιτ̄ννευωη
[ρε μμ]ερι̣τ αβρααμ μ̄ν
[ϩ̣ηλ]ιας Erman Crum.

Brief.

P. 383. No. 109.

Scherbe. Wenige Ligaturen. In Theben gekauft.

† ϩαθη μπωα̣χ[ε⸗
ωληλ ετογαβ ν⸗
χεοχωω εωω[πε⸗
τ̣ανηγ · ν̣τ̣τ̣ν̣ν̣[ογ]
5. τεϥ̣ας̣ογ · ν⸗
εωωπε μ̣ν⸗
βεπα · εν⸗
†ρ̣ς⸗ Erman Crum.

Brief.

P. 384. No. 110.

Scherbe. Ohne Ligaturen. In Theben gekauft.

⸗τεκ]μ̄ν̄τειωτ
[ετ]φορει μ̄πεχ̄ς ϩ[νογμε]
[π]αειωτ αβρα[ϩαμ⸗
[μν]νετωοο[π νμμακ⸗
⸗ατεκμν̣[τειωτ⸗
⸗βωκ ν̣⸗ Brief.
⸗ναϊ⸗ Erman Crum.

Generated for Ryan Baumann (Duke University) on 2020-02-07 20:47 GMT / http://hdl.handle.net/2027/mdp.39015020865393
Public Domain in the United States, Google-digitized / http://www.hathitrust.org/access_use#pd-us-google
Digitized by Google
Original from UNIVERSITY OF MICHIGAN

Generated for Ryan Baumann (Duke University) on 2020-02-07 20:47 GMT / http://hdl.handle.net/2027/mdp.39015020865393
Public Domain in the United States, Google-digitized / http://www.hathitrust.org/access_use#pd-us-google

Digitized by Google

Original from
UNIVERSITY OF MICHIGAN

P. 385. No. 111.

Scherbe. Unebene Schrift, ohne Ligaturen. In Theben gekauft.

ⲥϩⲁⲓ ⲛ̄ⲧⲁⲣⲉⲧⲏ ⲛⲧⲉⲕⲙ̄ⲛ̄
[ⲧⲉⲓⲱⲧ]ⲙⲙⲁⲓⲛⲟⲩⲧⲉ ⲁⲓⲉⲓⲙⲉ ⲉⲡ̄ⲕ
[ⲁⲓ̈ⲣ]ⲁⲱⲉ ⲉⲙⲁⲧⲉ · ⲉⲡⲉⲓⲇⲏ ⲁⲧⲉⲧⲛ̄
ⲙⲛ̄ⲧⲉⲗⲁⲭⲓⲥⲧⲟⲥ ⲉⲧⲃⲉⲙⲁ
ⲡⲓⲥⲣⲁⲏⲗ · ⲙⲁⲕⲕⲛ̄ⲱϣⲁϫⲉ ⲛ̄
ⲛⲛⲁ · ⲕⲁⲧⲁ ⲧⲕⲉ!
ⲛ ⲁⲓⲱϣⲁϫⲉ ⲛ̄

Brief. Erman Crum.

P. 388. No. 112.

Scherbe. Liegende Schrift, ohne Ligaturen. In Theben gekauft.

ⲛ̄ⲱⲟⲣⲡ ⲙⲉⲛ ⲙ̄ⲱⲁϫ[ⲉ
ⲛⲧⲉⲕⲙⲛⲧⲉⲓⲱⲧ ⲙ̄ⲛ
ⲕⲁⲧⲁ ⲛⲉⲩⲣⲁⲛ ⲧⲧⲁⲙ[ⲟ
ⲥⲁⲛⲥⲛⲱ ⲃⲱⲕ ⲅⲓⲧ[ⲟⲟⲧ
ⲛⲁⲃⲱⲕ ⲛ̄ⲥⲁⲛⲁ

Brief. Crum.

P. 391. No. 113.

Scherbe. Liegende Schrift. In Theben gekauft.

(sic) ϫⲟⲟⲩ
ⲛ̄ⲏⲣⲡ ⲛⲁⲓ ⲛ̄ⲧ.
ⲱⲛ̄ⲧⲁⲉⲥⲉ ⲛ̄
ⲥⲁⲗⲃ̄ⲥ ⲛ̄.
ϫⲟⲟⲩ ⲥⲛ.
ⲛ̄ⲧⲁⲣⲓϫⲉ ⲛ
ⲉⲓ̂ ⲉⲣⲣⲁⲓ̈ ⲱⲁ
ⲙ̄ⲛⲕⲟⲩ
ⲛⲁ

Brief. Erman Crum.

Digitized by Google
Original from UNIVERSITY OF MICHIGAN
Generated for Ryan Baumann (Duke University) on 2020-02-07 20:47 GMT / http://hdl.handle.net/2027/mdp.39015020865393
Public Domain in the United States, Google-digitized / http://www.hathitrust.org/access_use#pd-us-google

Generated for Ryan Baumann (Duke University) on 2020-02-07 20:47 GMT / http://hdl.handle.net/2027/mdp.39015020865393
Public Domain in the United States, Google-digitized / http://www.hathitrust.org/access_use#pd-us-google

Digitized by Google

Original from
UNIVERSITY OF MICHIGAN

P. 393. No. 114.

Scherbe. Liegende Schrift, ohne Ligaturen. In Theben gekauft.

[†ϣINE EПЄϥ]ΛOϬ ⲚTЄKMⲚT
[ЄIωT ЄTOYAA]B· AYω †ϣINE Є
⸗ПACON ПAIAK⸗
⸗MωϋCHC· MⲚNЄ
5. ⸗Є[T]ⲚⲘMAK· API ПⲚ̂
⸗ωIT· MⲘON †XI
⸗.ΦIЄ· API TAΓA
[ПH] ⸗.ЄṈOЄI..N⸗

Auf einer Kante, ⸗ϊωCHΦ ПЄϊPЄϥP[NOBЄ⸗
⸗ ? ? ⸗

Erman Crum.

Brief. Z. 1, vgl. Crum, a. a. O., Nr. 195, 255, 398.

P. 395. No. 115.

Scherbe. Wie oben.

† ПIЄΛAX, ANA[NIAC Eϥ]
CϩAϊ Eϥω INE Є⸗
ⲚXOEIC ⲚЄIω[T]
AПA ПЄCYNΘ[IOC]

Brief. Erman Crum.

P. 397. No. 116.

Scherbe. Ohne Ligaturen. In Theben gekauft.

⸗MωṢI NOYϩOλO[K⸗
⸗AN NΛAAYЄ EM⸗
CNOO]YC NAPTAB NCOYO⸗
⸗ЄPOIC ПAIKAI[ON⸗
5. ⸗N NϬONC⸗

Brief. Erman Crum.

Z. 4, ? vgl. Crum, a. a. O., Nr. 116 u. a.

Generated for Ryan Baumann (Duke University) on 2020-02-07 20:47 GMT / http://hdl.handle.net/2027/mdp.39015020865393
Public Domain in the United States, Google-digitized / http://www.hathitrust.org/access_use#pd-us-google
Digitized by Google
Original from UNIVERSITY OF MICHIGAN

Generated for Ryan Baumann (Duke University) on 2020-02-07 20:47 GMT / http://hdl.handle.net/2027/mdp.39015020865393
Public Domain in the United States, Google-digitized / http://www.hathitrust.org/access_use#pd-us-google

Digitized by Google

Original from
UNIVERSITY OF MICHIGAN

P.400. No. 117.

Scherbe. Liegende Schrift. In Theben gekauft.

⸗ЄB]ολ ΝΑΪ ΧΕΑΪ⸗
⸗ι· †ΠΡΟCΚΥΝΕΙ⸗
⸗Є†]ΤΑΕΙΗΥ ΧΕΑΪ.⸗
⸗ЄϬΡΑΙ ΝΑΪ ЄϥΧΩ⸗
⸗ЄΜΑ ΜΠΕΝΠΕ†[ΟΥΑΑΒ]
⸗ΧΙ ΟΥЄΠΙCΤΟΛΗ⸗
⸗ΑΝΟC ΧЄЄΜЄϬ Є⸗
⸗ЄΙΤΑΑϥ ΝΝΡΜ⸗
⸗ΟΟΥЄ ΑΥΒΙΤΟΥ⸗
⸗ΚЄѠΟΜΝΤ ΝΡ⸗
⸗ ? ? ⸗

Brief. Erman Crum.

P.403. No. 118.

Scherbe. Grosse, unbeholfene Schrift. In Theben gekauft.

† ѠΟΡΠ ΜЄΝ
†ѠΙΝЄ ЄΡΟ· ΟΥΧ
sic/ΑΙ ϬΜΠΧΟЄΙC
ΑΝΟΚ ΑΡѠΝ
ѠΗΜ ΑΪCѠΤΜ
ΧЄΑΤЄΤΝϬѠΤ
ЄΤΒ sic ΠΑЄΙѠΤ ΑΪ
..ΧϬ

Brief. Fehlt wohl nichts. Erman Crum.

Digitized by Google
Original from UNIVERSITY OF MICHIGAN
Generated for Ryan Baumann (Duke University) on 2020-02-07 20:47 GMT / http://hdl.handle.net/2027/mdp.39015020865393
Public Domain in the United States, Google-digitized / http://www.hathitrust.org/access_use#pd-us-google

Generated for Ryan Baumann (Duke University) on 2020-02-07 20:47 GMT / http://hdl.handle.net/2027/mdp.39015020865393
Public Domain in the United States, Google-digitized / http://www.hathitrust.org/access_use#pd-us-google

Digitized by Google

Original from
UNIVERSITY OF MICHIGAN

P. 578, 580, 588, 592, 602, 624, 644. **No. 119.**

Scherbe. Rohe Schrift. Vom Kloster Dra Abulnega.

(A.)

```
моусис
петсϩн
ммемер·те
·  ñчсеу мñне
χωп тер· нм
мак· кате неу
рiн· тсймат

мωусн[с⸗ п
⸗мп мпеϥм

i]ωт етоуаав
⸗а ϩмпх[оеис]

мωусис ет[сϩ]н мпеϥм⸗
неiωт етоуаа[в⸗
ϩмпхоеис хаiре ϩаθ[н⸗
нiм †ωiне аγω⸗
тñнаноус м⸗
етнп аω⸗
па ге гар е⸗
```

(B.)

```
їωпнс· е[тс]ϩа[i]
мпеϥмрїт неїω̈ апа тiрωрн
ох ϩмпхоеис ϥа..мен
ϩθте .мїн †ωне
аω неу тн етнм·
п· те а.ме[є]λовε·⸗
мкто аγω є·мпе
нток· ѡ.не ѡа·⸗
⸗iрке⸗ ⸗п· ес
?⸗ ⸗·ет
памε⸗
пеϩнт·⸗кеєт ке
аї̈..пноуте
сао·оум ане·тн·не
ѡнλ⸗ѡнλ хите
пноуте рас ерεї̈
·тн·неѡнλ мн·ѡнλ
мпфiнλ оу·хi ϩм
пхоеис ñмернте
н̇·н·есене ☩
```

Erman Crum.

Briefe, bezw. Formel zu denselben.

(Uebungen? Vgl. Crum, a. a. O., No. 398, 400 u. s. w.)

(A). Z. 5, = τωοπ τηρογ.

(B). Z. 2, = ? апа патрωре; vgl. Kairo, stele 8413. Z. 3, = ? $\overline{\text{qθ}}$ амнн.
Z. 4, = ϩаθн мен. Z. 5, = аγω нн тнроу етнммак. Z. 20, = нснну.

Digitized by Google
Original from UNIVERSITY OF MICHIGAN
Generated for Ryan Baumann (Duke University) on 2020-02-07 20:47 GMT / http://hdl.handle.net/2027/mdp.39015020865393
Public Domain in the United States, Google-digitized / http://www.hathitrust.org/access_use#pd-us-google

Generated for Ryan Baumann (Duke University) on 2020-02-07 20:47 GMT / http://hdl.handle.net/2027/mdp.39015020865393
Public Domain in the United States, Google-digitized / http://www.hathitrust.org/access_use#pd-us-google

Digitized by Google

Original from
UNIVERSITY OF MICHIGAN

P. 581. No. 120.

Scherbe. Lesung jetzt überall fraglich. Vom Kloster Dra Abulnega.

ϫοογ ογλ̣ακων
ναϊ ϩ̄ννλακων
ⲛ̄ταⲛ̣ⲱογⲱογ ϩⲁ
χιρ ϫοογ ογⲛ̣οοⲛⲱ̣ⲉ
5. ρ̄ϲ νλⲁ̣ⲅ̣ⲁⲛⲉ ⲛ̣ⲉϊⲉ. κⲁ
ρ̄κ

Erman Crum.

Brief, wohl vollständig.

Z. 3, ? ⲛ̄ταλ-. Z. 4, ? ⲛοϭ, ? Schluss ⲁⲉ. Z. 5, ? ⲉγⲉϊ-.

P. 594. No. 121.

Scherbe. Vom Kloster Dra Abulnega.

+ ⲱορⲡ ⲙⲉⲛ
+ⲱϣⲓⲛⲉ ⲉρⲟⲕ ⲉ̈
ⲡⲁⲙⲉⲣⲓⲧ ⲛ̄ⲥⲟⲛ
ϩⲙⲡϫⲟⲉⲓϲ ⲁⲣⲓ ⲧⲁⲡⲏ̈
5. ⲛ̄ⲧϫοοⲩ̈ ϩⲟⲧϲ ⲛ
ϩⲙ̄ϫ ⲛⲛⲓϫⲉⲡ⸗
[ⲧⲉ]χⲣⲓⲁⲧⲉ · ⲁⲙⲁ ⲧ.⸗
⸗ⲧⲛⲁϯ ⲥⲟⲩⲧⲟ⸗
⸗ⲛⲁ̣ⲕ⸗
10. ⸗ⲧⲁⲥ ⲙⲡ[ⲗ]
[ⲙⲉⲣ]ⲓⲧ ⲛⲕ.⸗

Erman Crum.

Brief.

Z. 5, vgl. Crum, a. a. O., No. 348. Z. 6, ? ϩⲙⲟ = ϩⲙⲟⲩ, Schluss ? ⲛⲁⲓ ϫⲉⲧⲉ. Z. 10, nicht [ⲧ]ⲗⲁⲥ.

Digitized by Google
Original from UNIVERSITY OF MICHIGAN
Generated for Ryan Baumann (Duke University) on 2020-02-07 20:47 GMT / http://hdl.handle.net/2027/mdp.39015020865393
Public Domain in the United States, Google-digitized / http://www.hathitrust.org/access_use#pd-us-google

Generated for Ryan Baumann (Duke University) on 2020-02-07 20:47 GMT / http://hdl.handle.net/2027/mdp.39015020865393
Public Domain in the United States, Google-digitized / http://www.hathitrust.org/access_use#pd-us-google

Digitized by Google

Original from
UNIVERSITY OF MICHIGAN

P. 595. No. 122.

Scherbe. Unbeholfene Schrift. Vom Kloster Dra Abulnega.

ϩραωϩ
ϩⲙⲡⲁⲙⲉ[ⲣⲓⲧ]ϩ
ϩⲧⲱⲓⲛⲉ ⲉⲧϩ
[ⲣⲱ]ⲙⲉ ⲧⲏⲣⲟⲩ ⲕⲁ
ⲧⲁ ⲛⲉⲩⲣⲁⲛ ⲧⲁ
ⲁⲥ ⲙ̄ⲡⲁ
ⲥⲟⲛ ⲥⲓⲧⲙ
ⲡⲉϥⲁⲛ
ⲁⲣⲉ
ⲁⲥ Erman Crum.

Brief.

Z. 3, Man erwartet ⲉⲛ[ⲉⲕ].

P. 603. No. 123.

Scherbe. Kindische Schrift. Vom Kloster Dra Abulnega.

ⲧⲱⲓⲛⲉϩ
ⲉⲣⲟⲕ ⲡⲁⲉⲓⲱⲧ'
ⲉⲧⲟⲩⲁⲁⲃ ⲙ̄ⲙⲁⲓⲛⲟⲩⲧⲉ
ⲏ̄ⲧⲁⲏⲓ̈ ⲉⲡⲉⲓⲧⲉ ⲁⲕⲭⲟⲩ
ⲛ ? ⲩⲟ ⲟⲩⲙⲏⲧⲉ
ⲛ̄ⲕⲁⲕⲉ ⲛⲁⲓ ⲛ̄ⲧⲱϩ
ⲗⲉⲱⲛ ⲙ̄ⲛⲟⲩϩ
ⲗⲁⲯⲁⲛⲉ ⲛ̄ⲛⲕⲓ̈ⲧⲉ
? ? Erman Crum.

Brief.

Z. 4, = ⲉⲧⲧⲁⲉⲓⲏⲩ ⲉⲡⲉⲓⲇⲏ. Z. 6, vgl. Crum, a. a. O., No. 345.

Z. 7, ? vollständig.

Schrift: ⲁ = ⳁ, ⲗ = ⲗ, ⲩ = ⲩ.

Digitized by Google
Original from UNIVERSITY OF MICHIGAN
Generated for Ryan Baumann (Duke University) on 2020-02-07 20:47 GMT / http://hdl.handle.net/2027/mdp.39015020865393
Public Domain in the United States, Google-digitized / http://www.hathitrust.org/access_use#pd-us-google

Generated for Ryan Baumann (Duke University) on 2020-02-07 20:47 GMT / http://hdl.handle.net/2027/mdp.39015020865393
Public Domain in the United States, Google-digitized / http://www.hathitrust.org/access_use#pd-us-google

Digitized by Google

Original from
UNIVERSITY OF MICHIGAN

P. 393. No. 114.

Scherbe. Liegende Schrift, ohne Ligaturen. In Theben gekauft.

[†ϣINE EПEϩ]ΛOϬ ⲚTEKMⲚT
[ϬIωT ETOYAA]B· AYω †ϣINE E
⸗ПAϹON ПAIAK,
⸗MωϋCHϹ· MⲚNE
5. ⸗ET]ⲚMMAK· API ПⲎ
⸗ωIT· MⲘON †XI
⸗.ΦIE· API TAϬA
[ПH] ⸗.EṆOEI..N⸗

Auf einer Kante, ⸗ϊωCHΦ ПEϊPEϥP[NOBE⸗
⸗ ? ? ⸗ Erman Crum.

Brief. Z. 1, vgl. Crum, a. a. O., Nr. 195, 255, 398.

P. 395. No. 115.

Scherbe. Wie oben.

† ПIEΛAX, ANA[NIAC Eϥ]
ϩAϊ EϥωINE E⸗
ⲚXOEIC ⲚEIω[T]
AПA ПECYNΘ[IOC]

Brief. Erman Crum.

P. 397. No. 116.

Scherbe. Ohne Ligaturen. In Theben gekauft.

⸗MωϹI NOYϩOλO[K⸗
⸗AN NΛAAYE EM⸗
CNOO]YC NAPTAB NCOYO⸗
⸗ϩPOIC ПAIKAI[ON⸗
5. ⸗N NϬONC⸗

Brief. Erman Crum.

Z. 4, ? vgl. Crum, a. a. O., Nr. 116 u. a.

Digitized by Google
Original from UNIVERSITY OF MICHIGAN
Generated for Ryan Baumann (Duke University) on 2020-02-07 20:47 GMT / http://hdl.handle.net/2027/mdp.39015020865393
Public Domain in the United States, Google-digitized / http://www.hathitrust.org/access_use#pd-us-google

Generated for Ryan Baumann (Duke University) on 2020-02-07 20:47 GMT / http://hdl.handle.net/2027/mdp.39015020865393
Public Domain in the United States, Google-digitized / http://www.hathitrust.org/access_use#pd-us-google

Digitized by Google

Original from
UNIVERSITY OF MICHIGAN

P.400. No. 117.

Scherbe. Liegende Schrift. In Theben gekauft.

⸗ЄB]ολ ΝΑΪ ϫΕΑΪ⸗
⸗ι· †ΠΡΟϹΚΥΝΕΙ⸗
⸗Ε†]ΤΑΕΙΗΥ ϫΕΑΪ.⸗
⸗ЄϬΡΑΙ ΝΑΪ ЄϥϫΩ⸗
⸗ЄΜΑ ΜΠΕΝΠΕ†[ΟΥΑΑΒ]
⸗ϪΙ ΟΥЄΠΙϹΤΟΛΗ⸗
⸗ΑΝΟϹ ϫЄЄΜЄϬ Є⸗
⸗ЄΙΤΑΑϥ ΝΝΡΜ⸗
⸗ΟΟΥЄ ΑΥΒΙΤΟΥ⸗
⸗ΚЄѠΟΜΝ̄Τ ΝΡ⸗
⸗ ? ? ⸗

Brief. Erman Crum.

P.403. No. 118.

Scherbe. Grosse, unbeholfene Schrift. In Theben gekauft.

† ѠΟΡΠ ΜΕΝ
†ѠΙΝΕ ЄΡΩ· ΟΥϫ
sic/ΑΙ ϬΜΠϫΟЄΙϹ
ΑΝΟΚ ΑΡΩΝ
ѠΗΜ ΛΪϹѠΤΜ
ϫΕΑΤЄΤΝϬѠΤ
ЄΤΒsic ΠΑЄΙѠΤ ΛΪ
..ϫϬ

Brief. Fehlt wohl nichts. Erman Crum.

Digitized by Google
Original from UNIVERSITY OF MICHIGAN
Generated for Ryan Baumann (Duke University) on 2020-02-07 20:47 GMT / http://hdl.handle.net/2027/mdp.39015020865393
Public Domain in the United States, Google-digitized / http://www.hathitrust.org/access_use#pd-us-google

Generated for Ryan Baumann (Duke University) on 2020-02-07 20:47 GMT / http://hdl.handle.net/2027/mdp.39015020865393
Public Domain in the United States, Google-digitized / http://www.hathitrust.org/access_use#pd-us-google

Digitized by Google

Original from
UNIVERSITY OF MICHIGAN

P. 578, 580, 588, 592, 602, 624, 644. No. 119.

Scherbe. Rohe Schrift. Vom Kloster Dra Abulnega.

(A.)

моусис
петсϩн
ммер·те
ⲛ̄ϥсеу мⲛ̄не
хωп тер· nм
мак · кате неу
рⲓⲛ· тсⲙ̄мат

мωусн[с⸗ п
⸗ⲙⲡ мпеϥм

]ωт етоуаав
⸗а ϩмпх[оеис]

мωусис ет[сϩ]н мпеϥм⸗
неιωт етоуаа[в⸗
ϩмпхоеис хаιре ϩаθ[н⸗
ним ϯωine аγω⸗
тⲛ̄наноус м⸗
етнп аⲱ⸗
па ге гар е⸗

(B.)

ϊωпнс· е[тс]ϩа[ι]
мпеϥмрⲓ̈т неϊω̅ апа тⲓрωⲙ̀н
ох ϩⲙ̄пхоеис qа..мен
ϩθⲧе .мⲓ̈н ϯωne
аω неу тн етнм·
п·те а.меλоβе·⸗
мкто аγω е·мпе
нток· ѡ.не ѡа·⸗
⸗ⲓрке⸗ ⸗п· ес
?⸗ ⸗·ет
паме⸗
пеϩнт·⸗кеєт ке
аⲓ̈..пноуте
сао·оум ане·тн·не
ѡнλ⸗ѡнλ хⲓте
пноуте рас ереї̈
·тн·неѡнλ мн·ѡнλ
мпфⲁ̀нλ оу·хι ϩм
пхоеис ⲛ̄мернте
ⲛ̀·н·есене ☥

Erman Crum.

Briefe, bezw. Formel zu denselben.

(Uebungen? Vgl. Crum, a. a. O., No. 398, 400 u. s. w.)

(A). Z. 5, = тωоп тнроу.

(B). Z. 2, = ? апа патрωре; vgl. Kairo, stele 8413. Z. 3, = ? ⲫ̄θ амнн.
Z. 4, = ϩаθн мен. Z. 5, = аγω нн тнроу етнммак. Z. 20, = ncnhy.

Digitized by Google
Original from UNIVERSITY OF MICHIGAN
Generated for Ryan Baumann (Duke University) on 2020-02-07 20:47 GMT / http://hdl.handle.net/2027/mdp.39015020865393
Public Domain in the United States, Google-digitized / http://www.hathitrust.org/access_use#pd-us-google

Generated for Ryan Baumann (Duke University) on 2020-02-07 20:47 GMT / http://hdl.handle.net/2027/mdp.39015020865393
Public Domain in the United States, Google-digitized / http://www.hathitrust.org/access_use#pd-us-google

Digitized by Google

Original from
UNIVERSITY OF MICHIGAN

P. 581. No. 120.

Scherbe. Lesung jetzt überall fraglich. Vom Kloster Dra Abulnega.

ϫοογ ογλ̣ακων
ναϊ ϩ̄ννλακων
ντα̣ψογψογ ϩ̣ⲁ
χιρ ϫοογ ογνοονψ̣ⲉ
5. ρ̄ⲥ νλⲁ̣ⲅⲁνⲉ ν̣ⲉϊⲉ. κⲁ
ρ̄κ

Erman Crum.

Brief, wohl vollständig.

Z. 3, ? ⲛ̄ⲧⲁλ-. Z. 4, ? ⲛⲟϭ, ? Schluss ⲁⲉ. Z. 5, ? ⲉγⲉϊ-.

P. 594. No. 121.

Scherbe. Vom Kloster Dra Abulnega.

+ ψορπ ⲙⲉⲛ
+ψωινⲉ ⲉρⲟⲕ ⲉ̈ sic
ⲡⲁⲙⲉρⲓⲧ ⲛ̄ⲥⲟⲛ
ϩⲙⲡϫⲟⲉⲓⲥ ⲁⲣⲓ ⲧⲁⲡⲏ sic
ⲛ̄ⲧϫⲟⲟⲩ̈ sic ϩⲟⲧⲥ̄ ⲛ
ϩⲙ̄ϫ ⲛⲛⲓϫⲉⲡ⸗
[ⲧⲉ]χⲣⲓⲁⲧⲉ · ⲁⲙⲁ ⲧ.⸗
⸗ⲧⲛⲁϯ ⲥⲟⲩⲧⲟ̣⸗
⸗ⲛⲁ̣ⲕ⸗
⸗ⲧⲁⲥ ⲙⲡ[ⲁ]
[ⲙⲉⲣ]ⲓⲧ ⲛⲕ.⸗

Erman Crum.

Brief.

Z. 5, vgl. Crum, a. a. O., No. 348. Z. 6, ? ϩⲙⲩ = ϩⲙⲟⲩ, Schluss ? ⲛⲁⲓ ϫⲉⲧⲉ. Z. 10, nicht [ⲧ]ⲁⲁⲥ.

Digitized by Google
Original from UNIVERSITY OF MICHIGAN
Generated for Ryan Baumann (Duke University) on 2020-02-07 20:47 GMT / http://hdl.handle.net/2027/mdp.39015020865393
Public Domain in the United States, Google-digitized / http://www.hathitrust.org/access_use#pd-us-google

Generated for Ryan Baumann (Duke University) on 2020-02-07 20:47 GMT / http://hdl.handle.net/2027/mdp.39015020865393
Public Domain in the United States, Google-digitized / http://www.hathitrust.org/access_use#pd-us-google

Digitized by Google

Original from
UNIVERSITY OF MICHIGAN

P. 595. No. 122.

Scherbe. Unbeholfene Schrift. Vom Kloster Dra Abulnega.

ϩραωϩ
ϩⲙⲡⲁⲙⲉ[ⲣⲓⲧϩ
ϩⲧⲱϫⲓⲛⲉ ⲉⲧϩ
[ⲣⲱ]ⲙⲉ ⲧⲏⲣⲟⲩ ⲕⲁ
ⲧⲁ ⲛⲉⲩⲣⲁⲛ ⲧⲁ
ⲁⲥ ⲙⲡⲁ
ⲥⲟⲛ ϩⲓⲧⲙ
ⲡⲉϥⲁⲛ
ⲁⲣⲉ
ⲁⲥ

Erman Crum.

Brief.

Z. 3, Man erwartet ⲉⲛ[ⲉⲕ].

P. 603. No. 123.

Scherbe. Kindische Schrift. Vom Kloster Dra Abulnega.

ⲧϫⲓⲛⲉϩ
ⲉⲣⲟⲕ ⲡⲁⲉⲓⲱⲧ'
ⲉⲧⲟⲩⲁⲁⲃ ⲙⲙⲁⲓⲛⲟⲩⲧⲉ
ⲏⲧⲁⲏⲓ ⲉⲡⲉⲓⲧⲉ ⲁⲕⲭⲟⲩ
ⲛ ? ⲩⲟ ⲟⲩⲙⲏⲧⲉ
ⲛⲕⲁⲕⲉ ⲛⲁⲓ ⲛⲧⲱϩ
ⲗⲉⲱⲛ ⲙⲛⲟⲩϩ
ⲗⲁⲯⲁⲛⲉ ⲛⲛⲕⲓⲧⲉ
? ?

Erman Crum.

Brief.

Z. 4, = ⲉⲧⲧⲁⲉⲓⲏⲩ ⲉⲡⲉⲓⲇⲏ. Z. 6, vgl. Crum, a. a. O., No. 345.

Z. 7, ? vollständig.

Schrift: ⲁ = ⳇ, ⲗ = ⲗ, ⲩ = ⲩ.

Digitized by Google
Original from UNIVERSITY OF MICHIGAN
Generated for Ryan Baumann (Duke University) on 2020-02-07 20:47 GMT / http://hdl.handle.net/2027/mdp.39015020865393
Public Domain in the United States, Google-digitized / http://www.hathitrust.org/access_use#pd-us-google

Generated for Ryan Baumann (Duke University) on 2020-02-07 20:47 GMT / http://hdl.handle.net/2027/mdp.39015020865393
Public Domain in the United States, Google-digitized / http://www.hathitrust.org/access_use#pd-us-google

Digitized by Google

Original from
UNIVERSITY OF MICHIGAN

P. 610. No. 124.

Scherbe. Glasirt. Auch Stellen wo die Glasur schon abgebrochen sind beschrieben. Liegende Uncialschrift.

ϩ ⲱ ⲁ ⲣ ⲡ ⲙⲉⲛ ϯ ⲱ ⲓ ⲛⲉ
ⲉⲧⲉⲧⲛ̄ⲙⲛ̄ⲧⲥⲟⲛ
ⲁ ⲩ ⲱ ϯ ⲱ ⲓ ⲛⲉ ⲉⲛⲉⲥⲛⲏ ϫ
ϯ ⲏ ⲣ ⲟ ⲩ ⲉ ⲡ ⲉ ⲓ ⲇ ⲏ ⲁ ⲕ ϩ
ⲉ ϯ ⲃ ⲉ ⲡ ⲉ ⲓ ⲱ ϯ ϫ ⲟ ⲙ [ⲟ] ⲗ ⲟ ⲅ ⲉ ⲓ
ϩ ⲉ ⲓ ⲟ ⲩ ⲟ ⲧ ̄ ϩ

Brief. Crum.

P. 612, 622, 628, 648. No. 125.

Scherbe. Unbeholfene Schrift. Vom Kloster Dra Abulnega.

ϯ ⲛⲁ. ϫⲉ · ⲧⲥⲁⲃⲓⲛⲉ ϫⲉⲣⲧⲁⲕⲁⲡⲏ
ⲉⲥ ⲱⲙⲟ.. ⲥ ⲛⲃⲟⲧ' ⲁⲓϫⲟⲟⲩⲥⲟⲩ' ⲁⲅⲟⲩⲛ.
ⲛⲁⲕⲓϫ ⲉⲣⲧⲁⲕⲁⲡⲏ' ⲛ̄ⲧⲃⲱⲕ · ⲛⲓⲣⲱⲙⲉ
ⲁⲡⲅⲟⲡ ⲛⲉⲙⲁⲓ · ⲁⲕϫⲏⲟⲩ ⲉⲃⲟⲗ · ϫⲉⲙⲁⲣⲟ
ⲉⲓ ⲁⲡⲅⲟⲡ' ⲙⲉⲩⲧⲁⲧ ⲛⲥⲟⲩ ⲛⲁⲓⲅⲛⲉ' ⲛ ·
ⲅⲟⲙⲧ · ⲕⲁⲧⲁ ⲣⲟⲙⲡⲉ · ⲙⲛⲧⲁⲥⲛⲧⲉ
ⲛⲥⲟⲛⲉ' ⲁⲕⲟⲙⲉⲧⲉ ⲁⲥⲧⲉⲣⲟⲓ ⲁⲓⲃⲓ ⲉ
ⲛⲱ · ⲉⲩⲧⲁ.. ⲙⲓ ⲧⲁⲉⲓ ⲉⲣⲟⲕ ⲁⲕⲱⲙⲉ ·
ⲧⲉ · ⲁⲅⲣⲁ. ⲁⲧⲉⲕ ⲉⲣⲁⲥ ⲉⲧⲅⲙⲡⲁ ·
ⲙⲓ' ⲁⲓⲧ.. ⲁⲙⲁⲧⲉ ⲙⲁⲩ · ⲉⲓ
ⲕⲱ · ⲙⲡⲙⲁ ⲛⲁⲕ · ϫⲉⲉⲕ.. ϩ
ⲡⲟⲗⲕⲧ' ⲙⲉⲕⲡⲟⲗⲕⲧ · ⲁⲕ ϩ
ⲛⲟⲕⲃⲉ · ⲉⲣⲟⲓⲡⲉ · ⲉⲧ ϩ
ⲣⲁⲱⲉ ⲛⲧⲁⲧⲕ. ϩ
ⲙ̄ⲡⲛⲟⲙⲟⲥ ϩ

Brief. Erman Crum.

Z. 2, ? ⲱⲙⲟⲩⲛⲉ. Z. 4, ? ⲙⲁⲣⲟⲩ. Z. 5, ⲗⲓⲅⲛⲉ, s. Crum, a. a. O., No. 48 und Krall in WZKM. 1902, 268. Z. 9, ? ⲁⲅⲉⲣⲁⲧⲕ. Z. 10, ? ⲁⲙⲁⲅⲧⲉ ⲙⲙⲁⲩ.

Digitized by Google
Original from UNIVERSITY OF MICHIGAN
Generated for Ryan Baumann (Duke University) on 2020-02-07 20:47 GMT / http://hdl.handle.net/2027/mdp.39015020865393
Public Domain in the United States, Google-digitized / http://www.hathitrust.org/access_use#pd-us-google

Generated for Ryan Baumann (Duke University) on 2020-02-07 20:47 GMT / http://hdl.handle.net/2027/mdp.39015020865393
Public Domain in the United States, Google-digitized / http://www.hathitrust.org/access_use#pd-us-google

Digitized by Google

Original from
UNIVERSITY OF MICHIGAN

P. 623. No. 126.

Scherbe. Unbeholfene Schrift. Vom Kloster Dra Abulnega.

† ΑΝΟΚ ΕϹΑΡΑ ΑΡΙ
ΤΑΠΗ (sic) ΝΚΝΑΥ ΕΥ
ΤΩΩϤ ΝΕΜΑΪ ΕϹ
ϨΗΤΕ ΑΥΑΜΑϨΤΕ ΜΟΪ
ϨΝΘΑΥΤ ΠΕϨΑΥ ΝΑΪ ΧΕ
ΕΚΝΑΜΟΟΥϨ ΕΤΜΗΡ
ΡΕ ΑΙΜΟΟΥϨ ΑΥΕΙ ΤΕΝΟΥ
ΠΕϨΑΥ ϪΕΕΚΝΑΤ.
ΜΕΝΙΑϹ † ΤΑΑϹ Μ
ΝΑΠΑ ϨΑΡΩΝ ϨΙΤΝ
ΕϹΑΡΑ

Brief. Erman Crum.

Z. 8, Schluss ? ΤΕ.

P. 629. No. 127.

Scherbe. Liegende Uncialschrift. Vom Kloster Dra Abulnega.

ϲ⁄
ϪϬΑΪ . . . . ϢΤ ΝΩϨ ΝΑϨ
ΑΚΚΩΤϥ ΜΗΤ ΝϨΗΤΟΥ
ΠΝΟΥΤΕ ΝΑΤΡΕΤΝΚΩ
ΤΕ ΝϹΑΦΑΜΝΤ᾽ ΕΘΟΟΥ
ΟΝ ϪΕΕΝΕΤΝϬΝΤϥ
ϨΜΠΕΤΝΗΪ ΝΘϨ
ΜΠϹΟΥϨ᾽ ΤΑϥΒΙΤϥ
ΤΑΑϹ ΠΔΙΑΚϥ
ϨΙΤΝΑΠΑ ΔΙΟϹ
ΠΙϬΛΑΧ/

Brief. Erman Crum.

Z. 2, Mitte ? ΝΤ.

Digitized by Google
Original from UNIVERSITY OF MICHIGAN
Generated for Ryan Baumann (Duke University) on 2020-02-07 20:47 GMT / http://hdl.handle.net/2027/mdp.39015020865393
Public Domain in the United States, Google-digitized / http://www.hathitrust.org/access_use#pd-us-google

Generated for Ryan Baumann (Duke University) on 2020-02-07 20:47 GMT / http://hdl.handle.net/2027/mdp.39015020865393
Public Domain in the United States, Google-digitized / http://www.hathitrust.org/access_use#pd-us-google

Digitized by Google

Original from
UNIVERSITY OF MICHIGAN

P. 633. No. 128.

Scherbe. Kaum mehr zu lesen. Vom Kloster Dra Abulnega.

≡ϹΠΟΥΔΑΖΕ ΝΤϘ≡
≡ⲦRΝΑΧΙ ? ≡
≡ΚΑΜΟΥΛ ΕΝϨΗ ?≡
≡ΝⲀϹΚΗ ΝΗΡΠ≡
ΝΑ ΝΔΑΝΙ...≡
≡ΕΤΕΥΧΡΙΑ ΑΥΩ
≡ΕΤΕΥΧΡΙΑ Μ≡

Brief. Erman Turajeff Crum.

P. 638. No. 129.

Scherbe. Vom Kloster Dra Abulnega.

† Β ? ΝΑΒΑΙ ?
ΜΠΕΤΝ ? ΑΝΟΚ
ΕΠΚΟΥ! ? ΝΤΚ ?
ΜΗϨ ΝΕΙΩΤ ΕϬΩϢ ΕΤΒϘ
ΜΗϨ ΝΚΑΛΛΟΥϹΗ ΑΝΟΚ
ΕΠΙΦΑΝΕΙΟϹ †ΠΡΟϹⲔ[ΥΝΕΙ]
ΝΤΕΤΝΘΕΟΦΙΛΕΙΑ Ν ?
ΕΤΤΑΕΙΗΥ ΑΡΙ ΠΝΑ
ϢΛΗΛ ΝΤΕΠΝ[ΟΥ]
[ΤΕ] ΝΟϨΜ≡
≡ ≡

Brief. Erman Crum.

Digitized by Google
Original from UNIVERSITY OF MICHIGAN
Generated for Ryan Baumann (Duke University) on 2020-02-07 20:47 GMT / http://hdl.handle.net/2027/mdp.39015020865393
Public Domain in the United States, Google-digitized / http://www.hathitrust.org/access_use#pd-us-google

Generated for Ryan Baumann (Duke University) on 2020-02-07 20:47 GMT / http://hdl.handle.net/2027/mdp.39015020865393
Public Domain in the United States, Google-digitized / http://www.hathitrust.org/access_use#pd-us-google

Digitized by Google

Original from
UNIVERSITY OF MICHIGAN

P. 646. **No. 130.**

Scherbe. Ohne Ligaturen. Vom Kloster Dra Abulnega.

```
                    сπογдⲁ[ze
                    ω...nn ⲛ̄cтaγpoγ cnoq
                    enanoγoγ ntoγωn ⲛ̄te
                    empate πoγoein ei
5.                  ei ϩ̄noγeϩe kaλωc
                    nⲉ tnⲉ πcaϩ̄ⲩ ⲛ̄ϩω
                    πϩaτηp nπeniπⲉ π
                    τbaωoγp maск̄c
                    ⲛ̄ωe. ωapⲡ̄q naï
10.                 ematе xetxⲁ
                    qt ⲛ̄tωϩ· eτbeⲛ̄
                    πnaϫ ⲛ̄ϩoλωcⲏ
```

Brief. Erman Crum.

Z. 2, ?ωτηn n_?cnay. Z. 4, ei ebol, vgl. Crum, a. a. O., No. 377.
Z. 12, ? = ὁλοσηρικόν.

P. 652. **No. 131.**

Scherbe. Glasirt. Ohne Ligaturen. Vom Kloster Dra Abulnega.

```
                    т
                    nbniⲡe
                    oy eγtob
                    aγγhn nhϩ[π]
5.                  ⲙ̄noγaγγ[hn ⲛ̄ta]
                    ριxe ϫooγ
                    naï ⲛ̄kak[e
                    kekocmik[on
                    bk aγω n
10.                 nay
```

Brief. Erman Crum.

Digitized by Google
Original from UNIVERSITY OF MICHIGAN
Generated for Ryan Baumann (Duke University) on 2020-02-07 20:47 GMT / http://hdl.handle.net/2027/mdp.39015020865393
Public Domain in the United States, Google-digitized / http://www.hathitrust.org/access_use#pd-us-google

Generated for Ryan Baumann (Duke University) on 2020-02-07 20:47 GMT / http://hdl.handle.net/2027/mdp.39015020865393
Public Domain in the United States, Google-digitized / http://www.hathitrust.org/access_use#pd-us-google

Digitized by Google

Original from
UNIVERSITY OF MICHIGAN

P. 658. No. 132.

Scherbe. Vom Kloster Dra Abulnega.

⸗Ñ
⸗ΤCN̄ΤΘ
⸗ωλρ̄c Ñ
⸗. ΘΝλρ̀
5. ⸗Ο ΕΙC ΝΕϊΤΒΤ
⸗Π̄ ΖΕΒΕΔΔΙΟC
⸗ΝΗΡ̄Π ΝλΪ
⸗

Brief. Erman Crum.

Z. 2, ? Ortsname; vgl. Amélineau, Géogr. 62.

P. 660. No. 133.

Scherbe. Wie oben.

⸗ω....λ ΝΕΙΘλΛΙC λ⸗
⸗ΚλλC ωλΝΤλΕΙ ΕϱΟ[ΥΝ]
⸗λΕ ΕΝΕCΝΗΥ ΤΗΡΟΥ Θ⸗
⸗ΤϱΕ ΝΚΕΛΗ ÑΝΕϱ̀·⸗
5. ⸗ΒΝΝΕΒ̀ ΜΝ⸗
⸗ΜΝϱ⸗
⸗ΤΑ

Brief. Erman Crum.

P. 661. No. 134.

Scherbe. Unbeholfene Schrift. Vom Kloster Dra Abulnega.

ΜΑ⸗
Ñ...ΑΝ⸗
ΠΡΟCΦΟΡΑ λϱ⸗ Brief.
CωΙΝΕ ΑΝ· ÑC⸗ Erman Crum.
5. ΝΑΪ ΤλϱΩΝ ΕΡ⸗
ΤΑΑC Μ̄ΠΑΜΕΡΙΤ⸗ Z. 8. + ΟΥΧΑΪ ϱ̄ΝΠ̄ϧΟΕΙC]
ϱΙΤΝΜΑΡΙΑ ΘΙ⸗

Digitized by Google
Original from UNIVERSITY OF MICHIGAN
Generated for Ryan Baumann (Duke University) on 2020-02-07 20:47 GMT / http://hdl.handle.net/2027/mdp.39015020865393
Public Domain in the United States, Google-digitized / http://www.hathitrust.org/access_use#pd-us-google

Generated for Ryan Baumann (Duke University) on 2020-02-07 20:47 GMT / http://hdl.handle.net/2027/mdp.39015020865393
Public Domain in the United States, Google-digitized / http://www.hathitrust.org/access_use#pd-us-google

Digitized by Google

Original from
UNIVERSITY OF MICHIGAN

P. 664. No. 135.

Scherbe. Unbeholfene Schrift. In Theben gekauft.

ϩωινε
ϩτ̀ ετταῖηγ
ϩιμ· επιδη·
ϩτπκωϩ νεϊωϩε
ϩογ·νετητ·
ϩñτaϥταωϭc
a]νοκ κιριc ετϩω
πε]cγθϊοc χεκατα
ϩοϥ εc ϧελαγε
ϊ τεηογ προc θε
ϩνεμακ·cñτε
ϩ?

Brief. Erman Crum.

P. 665. No. 136.

Scherbe. Liegende, ligaturenfreie Schrift. In Theben gekauft.

ϩm̄ντεκαγα[πη]
ϩmn̄nεcnηγ ϧm
ϩο]γοτε aϊt̄nnοογϥ
ϩπποδγριον αρι
ϩκελεβιν ναϊ ñ
ϩñωϩε εαντινοογ
ϩmn̄t χοογcογ
ϩ·ωλχε ετεκαγα
[πη ϩπωϣ̀ μμον
ϩε εροϊ ειωλν
ϩνcαγτn̄ ϯνα
ϩνακ αρι πn̄a
ϩε]βολ ταλc
ϩμαινϩ]γτε νειω̄
[πεcγ]νθιοc ππϸ
[ϩιτn̄ανα]ρεαc πιε
λαχ/

Brief.
Erman Crum.

Digitized by Google
Original from UNIVERSITY OF MICHIGAN
Generated for Ryan Baumann (Duke University) on 2020-02-07 20:47 GMT / http://hdl.handle.net/2027/mdp.39015020865393
Public Domain in the United States, Google-digitized / http://www.hathitrust.org/access_use#pd-us-google

Generated for Ryan Baumann (Duke University) on 2020-02-07 20:47 GMT / http://hdl.handle.net/2027/mdp.39015020865393
Public Domain in the United States, Google-digitized / http://www.hathitrust.org/access_use#pd-us-google

Digitized by Google

Original from
UNIVERSITY OF MICHIGAN

P. 666. No. 137.

Scherbe. Liegende, unebene Schrift. In Theben gekauft.

⸗ΙΗ
ΑΠΑ ϹΑΜΟΥΗΛ
⸗Ν̄ ΜΜΟΥϹ
[Η]ϲ ΑΥΩ ΤΩΧΑ
⸗ΝΑ ΤΛΘΛΟΥ ΩΗΜ ΝΤΕ
⸗Ν̣ ΝΡΩΟΥ ΩΑΝΤΕ
⸗ϊ ΕϨΟΥΝ ΤΑΑϹ Μ̄
⸗ΐ̂ ϨΙΤΜΜΠΕϥ
⸗ΑΡΙ ΠΝΑ ϫΟΟΥ
⸗Ν̣ΠΑϹΚΛΑ Ε
⸗Π̣ ϹΑΜΥ[ΗΛ]

Brief. Erman Crum.

P. 668. No. 138.

Scherbe. In Theben gekauft.

⸗[Τ]ΩΙΝΕ ΕΤΕΚΜ[ΝΤ⸗
⸗ΟΥ ΚΑΤΑ ΝΕΥΡ[ΑΝ⸗
⸗ΙΤ̄ϥ ΝΑΑΠ[Α⸗
⸗ϫΙ sic ΠΑϹΦΑΛ⸗
⸗ΝΤΟΟΤ̄ϥ ΝΓϫ⸗
⸗Ε ΜΠῙϫΙ Π̣Α⸗

Brief. Z. 4, ?ἀσφαλιστήριον. Erman Crum.

P. 667. No. 139.

Scherbe. In Theben gekauft.

⸗ΜΕΝ
⸗Ε Ν̄ΤΕΚΜΝ̄ΤΕΙΩΤ
⸗ΤΕ Ν̄ΑΓΓΗΝ Ν̄
⸗Α]ΐΤΝΝΟΥϹΟΥ Z. 7, ⸗ΩΤ
⸗ϥ]ΙΤ̄ΝΚΑΛΙΠΗ
⸗Π̣Ϲ ΜΠΜΑΪ

Brief. Erman Crum.

Digitized by Google
Original from UNIVERSITY OF MICHIGAN
Generated for Ryan Baumann (Duke University) on 2020-02-07 20:47 GMT / http://hdl.handle.net/2027/mdp.39015020865393
Public Domain in the United States, Google-digitized / http://www.hathitrust.org/access_use#pd-us-google

Generated for Ryan Baumann (Duke University) on 2020-02-07 20:47 GMT / http://hdl.handle.net/2027/mdp.39015020865393
Public Domain in the United States, Google-digitized / http://www.hathitrust.org/access_use#pd-us-google

Digitized by Google

Original from
UNIVERSITY OF MICHIGAN

P. 670. No. 140.

Scherbe. Unbeholfene Schrift. In Theben gekauft.

ϯϣINЄ ЄρωTN̄
ΜΑΡЄΟΥϣϩ Ñ
ΟΡΑϨ ΤΑϩΟΪ ÑΤΟΥ
ϣΗ ЄΜΠΑΤЄΤΜϷ
ϣЄ ΚΩΤЄ ΜN̄ΟΥϷ̄
ΤΟΒ ÑΟΥ.ϣ
ΟΥϫΑΪ ΤΑΛϹ M̄
ΜΩΫϹΗϹ ϩΙΤΝ
ΠЄϹN̄ΤЄ

Brief. Erman Turajeff Crum.

Z. 2, od. ϣο. Z. 6, ?ΟΥϩϣ od. ΟΥϷϣ.

P. 671. No. 141.

Scherbe. Kleine Schrift. In Theben gekauft.

⸗ϩ]ωΒ ΝΙΜ ϯϣINЄ⸗
⸗ϩ]ΗΤ ΤΗΡϥ ΠΑΜЄ⸗
⸗ΑΡ]Ι ΤΑΚΑΠΗ ϫΟΟΥ ЄΝΑΤϵ
⸗ΑϹ ΝΝΚΑΚЄ ΜΠΑΚЄΝϵ
⸗ΟΥΑЄ ΜΠΪΑΝΑΝΚΑΖЄ Μ
⸗ΡЄΤЄ: ΟΥΛЄ ΟΥϣϫΑϫЄ Μ
⸗Μ]ΝΤΪωΤ ϫΟΟΥ ΝΑϹ ΝϹ
⸗ΑΪ: ЄϣωΠЄ ΚΑϫΟΟΥ
⸗ΜΝΤΪωΤ ϫΟΟΥ ΜϵΤЄ
⸗ΤΤΝϹΜΗ ϣЄΠЄΚ
⸗ΜΜΟΝ ϯΝΗΥ ЄϱΟΥΝ
⸗ϣΑΝΤΚϫΟΟΥ ΝΓ
⸗: ϣΑΤΪΝΟΥ
⸗.ϵ

Brief. Erman Crum.

Z. 9, od. ΜΝΤЄ.

Generated for Ryan Baumann (Duke University) on 2020-02-07 20:47 GMT / http://hdl.handle.net/2027/mdp.39015020865393
Public Domain in the United States, Google-digitized / http://www.hathitrust.org/access_use#pd-us-google
Digitized by Google
Original from UNIVERSITY OF MICHIGAN

Generated for Ryan Baumann (Duke University) on 2020-02-07 20:47 GMT / http://hdl.handle.net/2027/mdp.39015020865393
Public Domain in the United States, Google-digitized / http://www.hathitrust.org/access_use#pd-us-google

Digitized by Google

Original from
UNIVERSITY OF MICHIGAN

P. 672. No. 142.

Kalkstein. In Theben gekauft.

+ πχοεις εqλ
cmoy epok ⲛ̄q̄
λyϫλne ⲙ̄mok
λpi πna

Verso. ωληλ
εχω

Briefformel. Erman Crum.

P. 673. No. 143.

Kalkstein. Unbeholfene Schrift. In Theben gekauft.

[+ac]παze ntekmntcon
[mπna]y etknaxi tbλxe taϩoï
ⲛ̄tθεωρεï ⲙ̄πειρωme
ⲧayo epoϥ ⲙ̄πⲣ̄ⲣamελε[ι]
5. ⲧaac ⲙ̄πφρεπαριο[c]
[ι]ωϩaⲛ̄nhc ϩiⲧ̄n
Brief. ⲧoⲧ ⲛ̄tei ⲡⲉ Erman Crum.

Z.2, vgl. Crum, a. a. O., Nr. 68. Z.5, ? ἐιπάριος od. βερηδάριος.
Z.7, ? εινε.

P. 675. No. 144.

Scherbe. Ligaturenreiche Schrift. In Theben gekauft.

+παρακαλει
ⲛ̄tekmnteiωt
ⲛ̄tⲣⲡⲛ̄a ⲛ̄tϫooy
ebol naⲱkenoc Z.4, od. ναω-.
5. xeⲇeimoy ϩⲛ̄te Z.6, vgl. Crum, a.a.O,
φyλλakh ⲛ̄+cooy[n] Nr. 209.
Brief. an xeⲇaⲱ ⲛ̄ϩⲱ[b] Erman Crum.

Digitized by Google
Original from UNIVERSITY OF MICHIGAN
Generated for Ryan Baumann (Duke University) on 2020-02-07 20:47 GMT / http://hdl.handle.net/2027/mdp.39015020865393
Public Domain in the United States, Google-digitized / http://www.hathitrust.org/access_use#pd-us-google

Generated for Ryan Baumann (Duke University) on 2020-02-07 20:47 GMT / http://hdl.handle.net/2027/mdp.39015020865393
Public Domain in the United States, Google-digitized / http://www.hathitrust.org/access_use#pd-us-google

Digitized by Google

Original from
UNIVERSITY OF MICHIGAN

P. 693. No. 145.

Scherbe. Kleine Schrift. In Theben gekauft.

ⲤⲤⲈ ⲉϩⲟⲩⲛ
ⲤⲤⲓⲥⲉ̀ ⲧⲥⲟⲟⲩⲛ
ⲤⲤⲙⲉ ⲁⲛ ⲉⲣⲟⲕ
ⲤⲤⲉⲓⲣⲉ ⲙⲙⲟⲕ ⲛ̄ⲙⲙⲁⲛ
ⲤⲤⲡⲛⲟⲩⲧⲉ ⲙ̄ⲛ̄ⲧⲉ̣ⲕⲁ
[ⲅⲁⲡⲏ] ⲤⲤⲃ̣ ⲛⲛⲓⲙ ⲛ̄ϩⲟⲩⲟ ⲇⲉ
ⲤⲤⲉ ⲕⲁⲓ̈ ⲅⲁⲣ ⲉⲛⲉ ⲙ̄ⲡⲉⲛ
ⲤⲤⲓ̣ ⲙ̄ⲛ̄ⲧⲉⲕⲁⲅⲁⲡⲏ ⲉⲕ̣
ⲤⲤⲣ̣..ⲟⲛⲧ̄ⲥ ⲁⲛⲙⲟⲩ
ⲉⲧⲛⲁⲧ ⲡⲉⲕⲃⲏ
ⲤⲤⲣⲁⲣⲟⲛ ⲛ̄ϩⲟⲩⲟ
ⲤⲤⲁⲣⲓ ⲧⲁⲅⲁⲡⲏ
ⲤⲤⲡⲁⲅⲁⲑⲟⲥ ⲫ̣
ⲤⲤⲉⲣ̣ⲛⲉⲕϫⲓ ⲛ̣ⲁ
ⲤⲤⲧⲡⲓⲥⲧⲉⲩⲉ
ⲤⲤⲗ ⲙⲙⲁ
Brief. ⲤⲤⲓⲕⲤⲤ Erman Crum.

P. 694. No. 146.

Scherbe. Liegende, ligaturenfreie Schrift. In Theben gekauft.

ⲙⲡ̣ⲤⲤ ⲤⲤⲉⲓⲱ̣ⲥ̣ⲤⲤ
ⲉϩⲟⲩⲛ ⲧⲟⲩⲱⲱ̣[ⲧ̄]ⲤⲤ
ⲡⲣⲟⲥⲕⲩⲛⲉⲓ ⲙ̄ⲡⲁⲤⲤ
ⲟⲩⲃⲉⲡⲏ + ⲧⲁⲁ[ⲥ ⲛ]
ⲁⲃⲣⲁⲁⲙ [ϩⲓⲧⲛ̄]
ⲓ̈ⲥⲁ[ⲁⲕⲤⲤ]
Brief. Erman Crum.

Digitized by Google
Original from UNIVERSITY OF MICHIGAN
Generated for Ryan Baumann (Duke University) on 2020-02-07 20:47 GMT / http://hdl.handle.net/2027/mdp.39015020865393
Public Domain in the United States, Google-digitized / http://www.hathitrust.org/access_use#pd-us-google

Generated for Ryan Baumann (Duke University) on 2020-02-07 20:47 GMT / http://hdl.handle.net/2027/mdp.39015020865393
Public Domain in the United States, Google-digitized / http://www.hathitrust.org/access_use#pd-us-google

Digitized by Google

Original from
UNIVERSITY OF MICHIGAN

P. 664. No. 135.

Scherbe. Unbeholfene Schrift. In Theben gekauft.

⸗ωINE
⸗T' ETTAÎHY
⸗IM· EПIAH·
⸗†ПКωϱ NEÏωϱE
⸗OY·NETHT·
⸗ÑTAϤTAω̄C
A]NOK KIPIC ETCϱA'
ПЄ]CϤ̊ΘÏOC XEKATA
⸗OϤ EC ḳEAAγE
⸗Ï TENOY ПPOC ΘE
⸗NEMAK·C̄NTE
⸗? Erman Crum.

Brief.

P. 665. No. 136.

Scherbe. Liegende, ligaturenfreie Schrift. In Theben gekauft.

⸗M̄NTEKAϱA[ПH]
⸗MN̄NECNHY ϱM
⸗O]YOTE AÏT̄NNOOYϤ
⸗ППOΔYPION API
⸗KEAEBIN NAÏ Ñ
⸗ÑωϱE EANTINOOY
⸗MN̄T XOOYCOY
⸗.ωAXE ETEKAϱA
[ПH ⸗ПωÂ MMON
⸗E EPOÏ EIωAN
⸗NCAYT̄N †NA
⸗NAK API ПN̄A
⸗E]BOλ TAAC
⸗MAIN]YTE NEIω̄
[ПECY]NΘIOC ПП̄P
[ϱIT̄NANA]PEAC ПIE
λAX/

Brief.
Erman Crum.

Digitized by Google
Original from UNIVERSITY OF MICHIGAN
Generated for Ryan Baumann (Duke University) on 2020-02-07 20:47 GMT / http://hdl.handle.net/2027/mdp.39015020865393
Public Domain in the United States, Google-digitized / http://www.hathitrust.org/access_use#pd-us-google

Generated for Ryan Baumann (Duke University) on 2020-02-07 20:47 GMT / http://hdl.handle.net/2027/mdp.39015020865393
Public Domain in the United States, Google-digitized / http://www.hathitrust.org/access_use#pd-us-google

Digitized by Google

Original from
UNIVERSITY OF MICHIGAN

P. 666. No. 137.

Scherbe. Liegende, unebene Schrift. In Theben gekauft.

⸗ΙΗ
ΑΠΑ CAMOYΗΛ
⸗Ν̄ ΜΜΟΥC
[Η]C ΑΥΩ ΤΩΧΑ
5. ⸗ΝΑ ΤΛΘΛΟΥ ΨΗΜ ΝΤΕ
⸗Ṇ ΝρωΟΥ ωΑΝΤΕ
⸗Ì ΕϬΟΥΝ ΤΑΑC Μ̄
⸗T̂ ϬΙΤΜΜΠΕϥ
⸗ΑΡΙ ΠΝΑ ϫΟΟΥ
10. ⸗Ṇ̄ΠΑCΚΛΑ Ε
⸗Ṇ CAM̊Υ[ΗΛ]

Brief. Erman Crum.

P. 668. No. 138.

Scherbe. In Theben gekauft.

⸗[Τ]ωΙΝΕ ΕΤΕΚΜ[ΝΤ⸗
⸗ΟΥ ΚΑΤΑ ΝΕΥΡ[ΑΝ⸗
⸗ΙΤ̄ϥ ΝΑΑΠ[Α⸗
⸗ϫΙ sic ΠΑCΦΑΛ⸗
5. ⸗ΝΤΟΟΤ̄ϥ ΝΤ̄ϫ⸗
⸗Ε ΜΠ̄ΚϫΙ ΠΑ⸗

Brief. Z. 4, ?ἀσφαλιστήριον. Erman Crum.

P. 667. No. 139.

Scherbe. In Theben gekauft.

⸗ΜΕΝ
⸗Ε ṆΤΕΚΜΝ̄ΤΕΙΩΤ
⸗ΤΕ Ṇ̄ΑΓΓΗΝ Ṇ̄
⸗Α]ϊΤΝΝΟΥCΟΥ Z. 7, ⸗ΩΤ
5. ⸗ϩ]ΙΤ̄ΝΚΑΛΙΠΗ
⸗Ạ̈C ΜΠΜΑϊ

Brief. Erman Crum.

Digitized by Google
Original from UNIVERSITY OF MICHIGAN
Generated for Ryan Baumann (Duke University) on 2020-02-07 20:47 GMT / http://hdl.handle.net/2027/mdp.39015020865393
Public Domain in the United States, Google-digitized / http://www.hathitrust.org/access_use#pd-us-google

Generated for Ryan Baumann (Duke University) on 2020-02-07 20:47 GMT / http://hdl.handle.net/2027/mdp.39015020865393
Public Domain in the United States, Google-digitized / http://www.hathitrust.org/access_use#pd-us-google

Digitized by Google

Original from
UNIVERSITY OF MICHIGAN

P. 670. No. 140.

Scherbe. Unbeholfene Schrift. In Theben gekauft.

ϯϣινε ερωτ̄ν
μαρεογϣⲁ ñ
ορⲁⲍ ταϩοϊ ñτογ
ϣн емпатетмр
ϣε κωτε мⁿ̄ноγ̄р
тов ñоγ.ϣ
оγхаϊ таас м̄
мωϋснс ϩітн
пес̄нте

Brief. Erman Turajeff Crum.

Z. 2, od. ϣο. Z. 6, ?оγϩϣ od. оγрϣ.

P. 671. No. 141.

Scherbe. Kleine Schrift. In Theben gekauft.

⸗ϩ]ωв ним ϯϣινε⸗
⸗ϩ]нт тнрч паме⸗
⸗ар]і такапн хоογ енатⲉ
⸗ас ннкаке мпакенⲉ
⸗оγаε мпїананкаζε м
⸗ρετε: оγлε оγϣахε м
⸗м̄]нтїωт хоογ нас нс
⸗аї: εϣωпε каχоογ
⸗мнтїωт хоογ мнтε
⸗ттнсмн ϣепек
⸗ммон ϯннγ εϩоγн
⸗ϣанткхоογ нг
⸗: ϣатїноγ
⸗.ⲧε

Brief. Erman Crum.

Z. 9, od. мнтε.

Digitized by Google
Original from UNIVERSITY OF MICHIGAN
Generated for Ryan Baumann (Duke University) on 2020-02-07 20:47 GMT / http://hdl.handle.net/2027/mdp.39015020865393
Public Domain in the United States, Google-digitized / http://www.hathitrust.org/access_use#pd-us-google

Generated for Ryan Baumann (Duke University) on 2020-02-07 20:47 GMT / http://hdl.handle.net/2027/mdp.39015020865393
Public Domain in the United States, Google-digitized / http://www.hathitrust.org/access_use#pd-us-google

Digitized by Google

Original from
UNIVERSITY OF MICHIGAN

P. 672. No. 142.

Kalkstein. In Theben gekauft.

+ ΠΧΟΕΙC ЄϤΑ
ϹΜΟΥ ЄΡΟΚ ΝϘ
ΑΥϨΑΝЄ ΜΜΟΚ
ΑΡΙ ΠΝΑ

Verso. ωληλ
ЄΧω

Briefformel. Erman Crum.

P. 673. No. 143.

Kalkstein. Unbeholfene Schrift. In Theben gekauft.

[†ΑϹ]ΠΑΖЄ ΝΤЄΚΜΝΤϹΟΝ
[ΜΠΝΑ]Υ ЄΤΚΝΑΧΙ ΤΒΛΧЄ ΤΑϤΟΪ
ϨΝΤΘЄΩΡЄΪ ΜΠЄΙΡΩΜЄ
ϨΤΑΥΟ ЄΡΟϤ ΜΠΡΑΜЄΛЄ[Ι]
ϨΤΑΑϹ ΜΠΦΡЄΠΑΡΙΟ[Ϲ]
[Ι]ΩϤΑΝΝΗϹ ϤΙΤΝ
ϨΤΟΤ ΝΤЄΙ Ṗ̣Ȩ Erman Crum.

Z. 2, vgl. Crum, a. a. O., Nr. 68. Z. 5, ? ἐπάρχος od. βερηδάριος.
Z. 7, ? ΕΙΝЄ.

P. 675. No. 144.

Scherbe. Ligaturenreiche Schrift. In Theben gekauft.

†ΠΑΡΑΚΑΛЄΙ
ΝΤЄΚΜΝΤЄΙΩΤ
ΝΤΡΠΝΑ ΝΤϨΟΟΥ
ЄΒΟΛ ΝȨΩΚЄΝΟϹ Z. 4, od. ΝΑΩ-.
ΧЄȨЄΙΜΟΥ ϤΝΤЄ Z. 6, vgl. Crum, a. a. O, Nr. 209.
ϕΥΛΛΑΚΗ ΝΤϹΟΟΥ[Ν]
ΑΝ ΧЄȨΑ ΝΩω[Β] Erman Crum.

Brief.

Digitized by Google
Original from UNIVERSITY OF MICHIGAN
Generated for Ryan Baumann (Duke University) on 2020-02-07 20:47 GMT / http://hdl.handle.net/2027/mdp.39015020865393
Public Domain in the United States, Google-digitized / http://www.hathitrust.org/access_use#pd-us-google

Generated for Ryan Baumann (Duke University) on 2020-02-07 20:47 GMT / http://hdl.handle.net/2027/mdp.39015020865393
Public Domain in the United States, Google-digitized / http://www.hathitrust.org/access_use#pd-us-google

Digitized by Google

Original from
UNIVERSITY OF MICHIGAN

P. 693. No. 145.

Scherbe. Kleine Schrift. In Theben gekauft.

ⲥ ⲉϩⲟⲩⲛ
ⲓⲥⲉ̀ ⲧⲥⲟⲟⲩⲛ
ⲙⲉ ⲁⲛ ⲉⲣⲟⲩ
ⲉⲓⲣⲉ ⲙⲙⲟⲩ ⲛ̄ⲙⲙⲁⲛ
ⲡⲛⲟⲩⲧⲉ ⲙ̄ⲛ̄ⲧⲉϩⲁ
[ⲅⲁⲡⲏ] ⲃ ⲛⲛⲓⲙ ⲛ̄ϩⲟⲩⲟ ⲇⲉ
ⲉ καϊ ⲅⲁⲣ ⲉⲛⲉ ⲙ̄ⲡⲉⲛ
ⲓ ⲙ̄ⲛ̄ⲧⲉⲕⲁⲅⲁⲡⲏ ⲉϫ
ⲣ..ⲟⲛⲧ̄ⲥ ⲁⲛⲙⲟⲩ
ⲉⲧⲛⲁⲧ ⲡⲉⲕⲃⲏ
ⲉⲣⲁⲣⲟⲛ ⲛ̄ϩⲟⲩⲟ
ⲁⲣⲓ ⲧⲁⲅⲁⲡⲏ
ⲡⲁⲅⲁⲑⲟⲥ ⲑ
ⲉⲣⲛⲉⲕⲭⲓ ⲛⲁ
ⲧⲡⲓⲥⲧⲉⲩⲉ
ⲗ ⲙⲙⲁ
ⲓⲕ

Brief. Erman Crum.

P. 694. No. 146.

Scherbe. Liegende, ligaturenfreie Schrift. In Theben gekauft.

ⲙⲡ ⲉⲓⲱϩ
ⲉϩⲟⲩⲛ ⲧⲟⲩⲱⲱ[ⲧ]
ⲡⲣⲟⲥⲕⲩⲛⲉⲓ ⲙ̄ⲡⲁ
ⲟⲩⲃⲉⲡⲏ + ⲧⲁⲁ[ⲥ ⲛ]
ⲁⲃⲣⲁⲁⲙ [ⲫⲓⲧⲛ̄]
ⲓⲥⲁ[ⲁⲕ]

Brief. Erman Crum.

Digitized by Google
Original from UNIVERSITY OF MICHIGAN
Generated for Ryan Baumann (Duke University) on 2020-02-07 20:47 GMT / http://hdl.handle.net/2027/mdp.39015020865393
Public Domain in the United States, Google-digitized / http://www.hathitrust.org/access_use#pd-us-google

Generated for Ryan Baumann (Duke University) on 2020-02-07 20:47 GMT / http://hdl.handle.net/2027/mdp.39015020865393
Public Domain in the United States, Google-digitized / http://www.hathitrust.org/access_use#pd-us-google

Digitized by Google

Original from
UNIVERSITY OF MICHIGAN

P. 699. No. 147.

Kalkstein. Sehr verblasst. In Theben gekauft.

ϵωωπϵ ⲙⲡⲕ⸗
ϫⲟⲟⲩ ⲡ⸗ⲁⲙⲟⲩⲗ
ⲛⲁⲁⲡ⸗ⲁ⸗ ⸗ϫⲟ
ⲟⲩⲫ ⲙ⸗ ⸗ⲁⲗⲕ
ⲛⲩϵⲓ ϵⲃ⸗ⲟⲗ⸗
ⲛⲫⲉⲓ⸗ ⸗ⲙⲡⲓⲥⲟⲡ
ⲛⲟⲩⲱⲧ ⲧⲁⲁⲥ

Verso. ⲛⲛⲁⲙ⸗
ⲁⲛⲟⲕ ? ⸗
ⲧⲛⲛⲟⲟⲩ ⲟⲩⲣⲧⲟⲃ
ⲛⲡⲟⲩⲁ ... ⲁⲧ ϵ
ⲧⲃⲉⲛⲧⲃⲛⲟⲟⲩⲉ

Brief. Erman Crum.

Vo. Z. 3–5, andere Hand.

P. 704. No. 148.

Kalkstein. Unebene Schrift. In Theben gekauft.

ⲱ̅ⲟ̅ⲣ̅ⲡ̅ ⲙⲉ sic ⲧⲱⲓ
ⲛⲉ ⲉⲣⲟⲕ : ⲛ̄ⲧⲟⲕ ⲁⲩ
ⲱ sic ⲟⲛ ⲛⲓⲙ ⲉⲧⲫⲛⲧⲉⲕ
ⲧⲟⲡⲟⲥ + ⲟⲩ
ϫⲁⲓ ⲫⲙ
ⲡⲭⲟⲉⲓⲥ

Verso: + ⲟ ⲁⲅⲓⲟⲥ ⲁⲡⲁ ⲁⲓⲟⲥ
ⲟ ⲁⲅⲓⲟⲥ ⲁⲡⲁ ⲫⲓⲃⲁⲙ
ⲁⲡⲁ ⲡ⸗
ⲟ ⲁⲅⲓⲥⲟⲥ⸗

Ro., Briefformel, Vo., Heiligennamen (griechisch). Erman Crum.

Digitized by Google
Original from UNIVERSITY OF MICHIGAN
Generated for Ryan Baumann (Duke University) on 2020-02-07 20:47 GMT / http://hdl.handle.net/2027/mdp.39015020865393
Public Domain in the United States, Google-digitized / http://www.hathitrust.org/access_use#pd-us-google

Generated for Ryan Baumann (Duke University) on 2020-02-07 20:47 GMT / http://hdl.handle.net/2027/mdp.39015020865393
Public Domain in the United States, Google-digitized / http://www.hathitrust.org/access_use#pd-us-google

Digitized by Google

Original from
UNIVERSITY OF MICHIGAN

P. 705. No. 149.

Kalkstein. In Theben gekauft.

ⲞⲔ
ⲚⲦ† ⲧⲉⲓⲉⲡⲓ[ⲥⲧⲟⲗⲏ]
ⲚⲦⲥⲩⲚⲗⲑⲉ ⲉⲡⲉ
ⲉⲧⲱⲣⲉ ⲛⲁⲡⲉⲥⲩⲛ[ⲑⲓⲟⲥ]
? ?
† ⲃⲓⲓⲛⲙⲇⲁ
ⲁⲣⲱⲛⲓⲏ
ⲏⲁⲉⲟ·ⲉⲛ
ⲉⲣ ⲉⲕ ⲉⲉⲣⲁⲓ
Ⲁ ⲥⲓⲛ
ⲛⲉⲱⲃ ⲛⲙⲁⲥ ⲉ
ⲉⲓⲟⲟ ⲭⲉⲛ
ⲉⲉⲱⲃ

Verso. ⲁⲡⲁ ⲁⲛⲁⲛⲓⲁⲥ ⲧⲓⲥ
ⲁⲡⲁ ⲥⲧⲉⲫⲁⲛⲟⲥ ⲕⲁⲃ
ⲁⲡⲁ ⲥⲧⲉⲫⲁⲛⲟⲥ ⲅⲁⲃ
ⲣⲟⲩⲫⲟⲥ ⲁⲡⲁ ⲇⲓⲟⲥⲕⲟⲣⲟⲥ
ⲧⲁⲃⲉⲣ.
ⲁⲡⲁ ⲉⲣⲁⲡⲓⲱⲛ [ⲫⲓ]ⲗⲓⲡⲡⲟⲥ
ⲕⲟⲱ

Ro., Brief, Vo., Verzeichniss. Erman Turajeff Crum.

Von 3 Händen: Ro. 1–5, 6–12, Vo. 1–7. Ro. Z. 4, ? = ⲱⲧⲱⲣⲉ.

P. 706. No. 150.

Kalkstein. In Theben gekauft.

ⲟⲩⲱ. ⲡⲁ
ⲭⲱⲕ ⲣⲱ ⲉⲙ
ⲙⲥ ⲛⲟⲩⲁ ⲁⲙ
ⲟⲩⲱⲛⲧⲁⲉⲥⲉ
ⲛⲧⲥⲟⲧⲩⲥ ⲉⲩ
ⲟⲩⲱⲱ
ⲉⲓⲥ

Brief. Erman Crum.

Digitized by Google
Original from UNIVERSITY OF MICHIGAN
Generated for Ryan Baumann (Duke University) on 2020-02-07 20:47 GMT / http://hdl.handle.net/2027/mdp.39015020865393
Public Domain in the United States, Google-digitized / http://www.hathitrust.org/access_use#pd-us-google

Generated for Ryan Baumann (Duke University) on 2020-02-07 20:47 GMT / http://hdl.handle.net/2027/mdp.39015020865393
Public Domain in the United States, Google-digitized / http://www.hathitrust.org/access_use#pd-us-google

Digitized by Google

Original from
UNIVERSITY OF MICHIGAN

P. 708. No. 151.

Scherbe. Kleine Schrift, ohne Ligaturen. Durch Dutilh.

ⲓ̅ⲉ̅ ⲡⲉⲭ̅ⲥ
ϯ ⲁⲣⲓ ⲧⲁⲅⲁⲡⲏ
ⲛ̅ⲧⲕⲱ ⲡⲣⲟⲟⲩⲱ ⲛⲁⲕ ⲕⲁⲧⲁ
ⲑⲉ ⲛ̅ⲧⲁⲕⲙⲟⲟⲩⲉ ⲉⲃⲟⲗ · ⲫⲓ
ⲧⲟⲟⲧ: ⲛ̅ⲧⲱⲟⲓⲛⲉ ⲛⲥⲁⲙⲏⲧ
ⲛ̅ⲃⲁ ⲛⲃⲉⲧ · ⲉⲛⲁⲛⲟⲟⲩ
ⲛ̅ⲧⲭⲟⲟⲩⲥⲟⲩ ⲛⲁⲓ̈ ⲭⲉ
ⲧⲉⲭⲣⲓⲁⲧⲉ · ⲉⲙⲁⲧⲉ
ⲙ̅ⲛⲛ̅ⲃ..ⲁⲃ̣ ⲡ̅..
ⲛ̅ⲛ̇ⲱⲫ · ⲛ̅ⲭⲁⲣⲓⲥⲓⲉ
ⲛ̅ⲡⲁⲣⲁⲛ ⲛⲧⲁⲓ ⲛ̅
.....ⲭⲟⲩⲥⲟⲩ ⲛⲁ
! ⲧⲛ≷ ·ⲉⲩ.
ⲟⲩⲭⲁⲓ̈ [ⲫ̅ⲙ̅]ⲡⲭⲟⲉⲓⲥ
≷ⲉ ⲁⲅⲓⲁ ⲧⲣⲓⲁⲥ

Brief. Erman Crum.

P. 711. No. 152.

Scherbe. Ligaturenfreie Schrift. Durch Dutilh.

≷ⲛⲧⲛ≷
≷ⲃ]ⲁⲙⲟⲩⲗ ⲫ≷
≷ⲙ]ⲙⲟⲛ ⲧⲭⲣⲓⲁ· ⲧⲉ ⲥ≷
≷ⲙⲉⲣⲁⲧⲏ · ⲛ̄ⲉⲓⲱ̄ ⲉⲧⲟ[ⲩⲁⲁⲃ]
[ⲉⲧⲙ̄ⲡ]ⲱⲁ· ⲛ̄ⲧⲁⲓ̈ⲟ ⲛⲓⲙ· ⲫⲓ[ⲧⲛ]
[ⲁ]ⲗⲩⲉⲓⲁ ⲡⲉⲧ̄ⲛ̄ⲱⲏⲣⲉ

Brief. Erman Crum.

Digitized by Google
Original from UNIVERSITY OF MICHIGAN
Generated for Ryan Baumann (Duke University) on 2020-02-07 20:47 GMT / http://hdl.handle.net/2027/mdp.39015020865393
Public Domain in the United States, Google-digitized / http://www.hathitrust.org/access_use#pd-us-google

Generated for Ryan Baumann (Duke University) on 2020-02-07 20:47 GMT / http://hdl.handle.net/2027/mdp.39015020865393
Public Domain in the United States, Google-digitized / http://www.hathitrust.org/access_use#pd-us-google

Digitized by Google

Original from
UNIVERSITY OF MICHIGAN

P. 712. No. 153.

Kalkstein. Schrift ? von ‚Hand A' (s. Crum, a. a. O., S. xiv); mit der von P. 1759 identisch. Vom Kloster Dra Abulnega.

ⲚⲂⲦⲚ
[ⲛⲟⲟⲩ]ⲫ ⲛ̄ⲱⲉⲛⲉⲧⲱⲙ
ⲥ ⲭⲉⲉⲛⲉ ⲥⲛⲁ̄ⲱⲁⲩ
ⲧⲛ̄ⲃⲓⲧ̄ⲥ · ⲕⲁⲓ ⲅⲁⲣ ⲁⲩ
5. ⲧ̄ⲛⲛⲟⲟⲩ ⲛ̄ⲧⲉⲕⲁⲅⲁⲡ[ⲏ]
ⲛ̄ⲕⲉⲥⲟⲡ ⲫⲁⲣⲟⲥ ⲙ̄ⲡ.
ⲧ̄ⲛⲛⲟⲟⲩⲥ · ⲟⲩⲱⲱ
ⲛ̄ⲧⲃⲧ̄ⲛⲛⲟⲟⲩⲥ ⲛⲧⲁ
· ⲟⲟⲥ ⲭⲉⲕⲁⲁⲥ ⲉ
10. [ⲉ]ⲩⲭⲁⲣⲓⲥⲧⲉⲓ ⲛ[ⲁⲕ]

Verso. (Spuren von 3 Zeilen.)
ⲧⲁⲁⲥ ⲙ̄ⲡⲉⲛⲙⲁⲓⲛⲟⲩⲧⲉ ⲛ̄
ⲁⲡⲁ ⲓⲱⲥⲏⲫ ⲡⲉⲡⲣⲉⲥⲃⲩⲧ
ⲫⲓⲧ̄ⲛⲫⲏⲗⲓⲁⲥ ⲡⲉⲕⲱ[ⲧ]
ⲛ̄ⲉⲗⲁⲭⲓⲥⲧⲟ[ⲥ]

Brief. Erman Crum.

Ro. Z. 7, vgl. Crum, a. a. O., No. 511. Vo. Z. 3, od. ⲡⲉⲕⲱ[ⲙⲣⲉ].

P. 713. No. 154.

Scherbe. Liegende Schrift; einige Ligaturen. Vom Kloster Dra Abulnega.

ⲡⲥⲁ
ⲫⲧⲏⲧⲉⲃ
ⲓⲉⲧ
ⲥⲉ ⲉⲃⲟⲗ ⲱⲁⲓ̈ⲧ
5. ⲡⲥⲁⲫ ⲡⲉⲧⲣⲟⲥ ⲭⲉⲫ
ⲕ ⲭⲉⲁⲓ̈ⲙⲟⲫⲟⲩ ⲛ̄ⲡⲙⲁ
ⲉⲫⲟⲩⲛ ⲛⲡⲧⲉⲩⲧ ⲛ̄ⲭⲁ
ⲭⲉⲱⲟⲩⲓⲟⲩ ⲉⲃⲟⲗ ⲛ̄ⲥⲟ. Z. 12. ⲙⲓ
ⲧⲁⲗⲗ ⲛ̄ⲡⲟⲩⲛⲩⲡⲁ 13. ⲓⲃ
10. ⲛ̄ⲧⲉⲧ̄ⲛⲉ̂ⲓ
Brief. ⲩ ⲛ̄ⲡⲟⲩⲛ Erman Crum.

Digitized by Google
Original from UNIVERSITY OF MICHIGAN
Generated for Ryan Baumann (Duke University) on 2020-02-07 20:47 GMT / http://hdl.handle.net/2027/mdp.39015020865393
Public Domain in the United States, Google-digitized / http://www.hathitrust.org/access_use#pd-us-google

Generated for Ryan Baumann (Duke University) on 2020-02-07 20:47 GMT / http://hdl.handle.net/2027/mdp.39015020865393
Public Domain in the United States, Google-digitized / http://www.hathitrust.org/access_use#pd-us-google

Digitized by Google

Original from
UNIVERSITY OF MICHIGAN

P. 714. No. 155.

Scherbe. Ohne Ligaturen. Vom Kloster Dra Abulnega.

ⲛⲉⲙⲁϥ ⲟⲩⲁⲉⲓ ⲉϩⲟⲩ[ⲛ]
ϩⲁϩⲧⲏⲕ ⲁⲩⲱ ⲁ
ⲡⲉⲓⲃⲙⲃⲟⲙ ⲉ
ⲧⲁⲁⲥ ⲙ̄ⲡ
ϩⲓⲧⲛ̄ⲫⲉ

Brief. Erman Crum.

P. 715. No. 156.

Scherbe. Wie oben.

ϩϥⲣ̄ⲟⲩ
ϩⲓⲭⲱ ⲙ̄ⲙⲟⲥ
ϩ[ⲃ]ⲱⲕ ⲉⲡⲓⲃⲓⲧⲛ̣ⲱ
ϩⲙ̄ⲙⲟⲥ ϥϩⲙⲟⲥ
ϩⲟϥ ⲣⲥⲡⲟⲩⲇⲏ ⲛⲓⲙ
ϩ†ⲧⲡⲓⲱ ⲛⲁϥ ⲭⲉ
ϩⲭ̣ⲉⲙⲛ̄ⲧⲁⲃⲓⲧ̄ϥ ⲉⲣⲏⲥ
ϩⲟⲗⲏ ⲟⲩⲭⲁⲓ

Brief. Erman Crum.

P. 720. No. 157.

Kalkstein. Einige Ligaturen. Vom Kloster wie oben.

†ⲱⲓ[ⲛⲉ] ⲉⲣⲟ̣ⲕ
[ⲉ]ⲙⲁⲧⲉ ⲙ̄ⲛⲛⲉ
[ⲥ]ⲛⲏⲩ ⲉⲧⲛ̄ⲙⲙⲁⲕ
ⲱⲗⲏⲗ ⲉⲭⲱⲓ ⲭⲉ
[ⲡ]ⲁⲥⲱⲙⲁ ⲱⲱⲛⲉ

Verso. Reste von 13 Zeilen.

Brief. Erman Crum.

Generated for Ryan Baumann (Duke University) on 2020-02-07 20:47 GMT / http://hdl.handle.net/2027/mdp.39015020865393
Public Domain in the United States, Google-digitized / http://www.hathitrust.org/access_use#pd-us-google
Digitized by Google
Original from UNIVERSITY OF MICHIGAN

Generated for Ryan Baumann (Duke University) on 2020-02-07 20:47 GMT / http://hdl.handle.net/2027/mdp.39015020865393
Public Domain in the United States, Google-digitized / http://www.hathitrust.org/access_use#pd-us-google

Digitized by Google

Original from
UNIVERSITY OF MICHIGAN

P. 721. No. 158.

Kalkstein. Uncialschrift (vgl. Zoegas iv. Klasse.) Vom Kloster Dra Abulnega.

	ογ⸗	Verso.	β ñcε⸗	
	πωαχ[ε⸗		ñτοοτκ	
	νγñα⸗		ϥ· εις θε	
	ммоϥ⸗		νταce·	
5.	ψις ña⸗		ñмπcaω̄ϥ	5.
	ммооу⸗		cεκααγ мακ	
	χα ναϊ n⸗		πτοοу ñχεмα	
	λοκ̄ ετ⸗		.τε ncon	
	? ? ⸗		ⲁ παθερμθι	
			ντcιβ̄τ· ϩιτn̄	10.
			πετρα πιε⸗	

Brief. Erman Crum.

Vo. Z. 7, s. Crum, a. a. O, Nr. 312. Z. 10, s. ebenda, Nr. 171.

P. 729. No. 159.

Scherbe. Vom Kloster Dra Abulnega.

	χοοу
	πωκ ϩιн
	λεεϊτεϥм
	тнес мπεϊна
5.	ε ερооу ϩenоуεуо
	πмоу· εϥоун̄ нн⸗
	κεχооӯ оуλααт⸗
	таβωк̄ ϩолос̄ εχε⸗
	?у εισϩτε̄ ⲁιειмε
10.	⸗οῑ ωαναωнр[ε]
	παικαιοn̄[ε]

Brief. Erman Crum.

Digitized by Google
Original from UNIVERSITY OF MICHIGAN
Generated for Ryan Baumann (Duke University) on 2020-02-07 20:47 GMT / http://hdl.handle.net/2027/mdp.39015020865393
Public Domain in the United States, Google-digitized / http://www.hathitrust.org/access_use#pd-us-google

Generated for Ryan Baumann (Duke University) on 2020-02-07 20:47 GMT / http://hdl.handle.net/2027/mdp.39015020865393
Public Domain in the United States, Google-digitized / http://www.hathitrust.org/access_use#pd-us-google

Digitized by Google

Original from
UNIVERSITY OF MICHIGAN

P. 742. No. 160.

Scherbe. Unbeholfene Schrift. Vom Kloster Dra Abulnega.

+ ϩαθ[ΗⲤ
ⲭⲁⲕⲟⲩⲗ +ⲡⲣⲟⲥⲕⲩ[ⲛⲉⲓⲤ
ⲕⲥⲟⲟⲩⲛ ⲅⲁⲣ ⲭⲉⲤ Ⲥⲛⲓⲙ ⲉⲓ
ⲧⲁⲙⲱ ⲧⲉⲕⲙ̄ⲛ̄ⲧⲉⲓⲱⲧ
5. ⲙ̄ⲡⲁⲧⲁⲁϥ̀ ⲁⲓⲟ̣ⲩ̣ⲱⲱ
ⲉⲉⲓ̈ ⲉϩⲟⲩⲛ ⲛ̄ⲧⲁⲡⲣ

Verso. ⲣⲥ ⲉⲱⲱⲡⲧⲉ ⲟⲛ ⲕⲥⲟⲟⲩ̄ⲛ
ⲭ̄ⲕ ⲙ̄ⲡⲉⲓⲙⲁ ⲱⲉⲛⲉⲓ
ⲉϩⲙⲧ + ⲟⲩⲭⲁⲓ ϧ̄ⲙⲡⲭⲟⲓⲥ

Brief. Erman Crum.

P. 866. No. 161.

Kalkstein. Schrift der von ‚Hand A' ähnlich. In Theben gekauft.

Ⲥⲡⲭⲟⲩⲓ̈, ⲡⲓⲉⲗⲁⲭ,
Ⲥⲱⲓⲛⲉ ⲉⲡⲉϥⲙⲉⲣⲓⲧ
Ⲥⲛⲁⲛⲟⲩϥ ⲁⲩⲱ ⲙ̄
Ⲥⲉ ⲓ̈ⲱϩⲁⲛⲛⲏⲥ
Ⲥⲁⲅⲁⲡⲏ ⲛ̄ⲧⲁⲁⲥ
Ⲥⲉ ⲛ̄ⲧⲭⲟⲟⲩ, ⲧⲡⲁ
[ⲱ]ⲉ ⲛϩⲟⲙⲛ̄ⲧ
Ⲥⲛ̄ϩⲃⲟⲟⲥ ⲛ̄
Ⲥⲙⲡⲥⲟⲛ, ⲭⲉ
[ⲁⲛⲁ]ⲅⲕⲁⲍⲉ ⲙ̄
Ⲥⲓ̈ ϩⲁⲣⲟⲤ

Verso. ⲟⲩ ⲉⲙⲁⲧⲉ · ⲙ̄ⲡⲤ
ⲭⲟⲟⲩⲥⲟⲩ ϧ̄ⲛ̄ⲟⲤ
ⲡⲁϩⲏⲧ' ϩⲓⲥⲉⲤ
ⲡⲭⲟⲉⲓⲥ ⲉⲩⲉ
ϩⲁⲣⲉϩ' ⲉⲣⲟ[ⲕⲤ
ⲙ̄ⲙⲟⲕ ϧⲓⲤ
ⲛⲓⲙ: ⲟⲩ[ⲭⲁⲓ ϧ̄ⲙ]
ⲡⲭⲟⲉⲓⲥ

Brief. Turajeff Crum.

Generated for Ryan Baumann (Duke University) on 2020-02-07 20:47 GMT / http://hdl.handle.net/2027/mdp.39015020865393
Public Domain in the United States, Google-digitized / http://www.hathitrust.org/access_use#pd-us-google
Digitized by Google
Original from UNIVERSITY OF MICHIGAN

Generated for Ryan Baumann (Duke University) on 2020-02-07 20:47 GMT / http://hdl.handle.net/2027/mdp.39015020865393
Public Domain in the United States, Google-digitized / http://www.hathitrust.org/access_use#pd-us-google

Digitized by Google

Original from
UNIVERSITY OF MICHIGAN

P. 867. No. 162.

Scherbe. Kleine, ligaturenfreie Schrift. In Theben gekauft. Von Stern, Aeg. Z. 1878, 13, veröffentlicht.

+ ⲁⲛⲟⲕ ⲫⲣⲁⲛⲅⲉ
ⲉϥⲥϩⲁⲓ ⲉϥⲱⲓⲛⲉ
ⲉⲧⲉϥⲥⲱⲛⲉ · ⲉⲩⲗⲏⲅⲓⲁ
ⲁⲣⲓ ⲧⲛⲟϭ ⲛ̄ⲁⲅⲁⲡⲏ
ⲉⲱⲱⲡⲉ ⲡϩⲱϥ ⲙ̣
ⲉⲣⲟ ⲛ̄ⲧⲉⲱⲓ.
? ?

Brief. Erman Crum.

P. 870. No. 163.

Kalkstein. Schrift von ‚Hand A' (vgl. Crum, a. a. O., S. xiv). In Theben gekauft.

+ ⲱⲟⲡⲡ ⲙⲉⲛ ⲧ̄ⲛⲱⲓⲛⲉ
ⲙ̄ⲛ̄ⲧⲙⲁⲓⲛⲟⲩⲧⲉ ⲛ
ⲥⲙⲁⲙⲁⲁⲧ ⲁⲩⲱ ⲛ̄
ⲱⲓⲛⲉ ⲉⲣⲟⲕ ⲱⲁⲛⲧ
ⲉⲛⲡⲁⲣⲟⲩⲥⲓⲁ ⲙ
ⲡⲓⲥⲕⲏⲩⲉ ⲁⲓ
ϩⲓⲧⲟⲧϥ ⲙ̄
ⲁⲣⲓ ⲧⲁⲅⲁⲡⲏ
ⲛ̄ⲁ
ⲉⲃ

Verso.
ⲧⲁⲁϥ
ⲛ̄ⲁⲱⲟⲡϥ ⲛ̄
ⲡⲁⲛⲧⲏ
ⲉⲧⲣⲉⲛⲧⲛ
ⲁϥⲉ
ⲛⲧ̄ⲛ
ⲱⲛ.
.ⲉ
ⲏⲓ
ⲉ

Brief. Turajeff Crum.

Digitized by Google
Original from UNIVERSITY OF MICHIGAN
Generated for Ryan Baumann (Duke University) on 2020-02-07 20:47 GMT / http://hdl.handle.net/2027/mdp.39015020865393
Public Domain in the United States, Google-digitized / http://www.hathitrust.org/access_use#pd-us-google

Generated for Ryan Baumann (Duke University) on 2020-02-07 20:47 GMT / http://hdl.handle.net/2027/mdp.39015020865393
Public Domain in the United States, Google-digitized / http://www.hathitrust.org/access_use#pd-us-google

Digitized by Google

Original from
UNIVERSITY OF MICHIGAN

PJ
2196
.B515

AEGYPTISCHE URKUNDEN

AUS DEN

KOENIGLICHEN MUSEEN

ZU

BERLIN

HERAUSGEGEBEN VON DER

GENERALVERWALTUNG

KOPTISCHE URKUNDEN

ERSTER BAND FÜNFTES HEFT.

BERLIN
WEIDMANNSCHE BUCHHANDLUNG.
1904.

Generated for Ryan Baumann (Duke University) on 2020-02-07 20:47 GMT / http://hdl.handle.net/2027/mdp.39015020865393
Public Domain in the United States, Google-digitized / http://www.hathitrust.org/access_use#pd-us-google
Digitized by Google
Original from UNIVERSITY OF MICHIGAN

Generated for Ryan Baumann (Duke University) on 2020-02-07 20:47 GMT / http://hdl.handle.net/2027/mdp.39015020865393
Public Domain in the United States, Google-digitized / http://www.hathitrust.org/access_use#pd-us-google

Digitized by Google

Original from
UNIVERSITY OF MICHIGAN

P. 8773 Recto No. 164

Pergament. Drei Bruchstücke eines Blattes. H. etwa 19 cm. Br. 12 cm. Vgl. Hyvernat, Album II links. Herkunft unbekannt.

Genesis 1 18 – 25 (achmîmisch).

18 ⲙ̄ⲡⲕⲉⲕⲉⲓ ⲁⲩⲛⲟ ⲛ̄[ⲃⲓ . . . . . .]
19 ⲣⲟⲩϩⲉ ⲱⲱⲡⲉ. ⲁϩⲓⲧ[. . . . . ϩⲱ]
20 ⲟⲩ[ⲉ·] ⲡⲁϫⲉⲩ ⲛ̄ⲃ̄[ⲓ . . . . . .]
[. . . .ⲉ]ⲃⲁⲗ ⲛ̄[. . . . . .]
5 [. . . .]ⲓ·[. . . . . .]

Lücke von etwa zehn Zeilen

24 ⲛⲟⲩⲧⲉ ϫ[ⲉ . . . . . .]
ⲉⲥⲁⲛϩ̄ ⲕⲁ[ⲧⲁ . . . . . .]
ⲛ̄ⲑⲏⲣⲓⲟⲛ [. . . . . ⲕⲁ]
25 ⲧⲁⲅⲉⲛⲟⲥ [·] ⲁⲥⲱⲱ[ⲡⲉ . .]ⲓⲉ ⲁⲡⲛⲟⲩⲧⲉ ⲧⲁ[ⲛⲟ ⲛⲛⲑⲏ]
10 ⲣⲓⲟⲛ ⲙ̄ⲡⲕⲁϩ ⲁⲟⲩ [ⲛⲧⲃ]ⲛⲉⲩⲉ ⲕⲁⲧⲁⲅⲉⲛⲟⲥ [ⲁⲟⲩ ⲛ]
ϫⲉⲧⲩⲉ ⲧⲏⲣⲟⲩ ⲙ̄ⲡ[ⲕⲁϩ] ⲕⲁⲧⲁⲛⲟⲩⲅⲉⲛⲟ[sic] ⲁⲡⲛ[ⲟⲩⲧⲉ]
26 ⲇⲉ ⲛⲟ ϫⲉⲛⲁⲛⲟⲩⲉ [· ⲡⲉ]ϫⲉⲡⲛⲟⲩⲧⲉ ϫ[ⲉⲙ]ⲁ[ⲣⲛⲧⲁ]
Ⲛⲟ ⲛ̄ⲟⲩⲣⲱⲙⲉ ⲕⲁⲧⲁ[ⲧⲛ]ϩⲓⲕⲱⲛ ⲁⲟⲩ ⲕⲁⲧⲁⲡⲡ[. . .]
ⲁⲟⲩ ⲙⲁⲣⲟⲩⲣ̄ϫⲁⲉⲓⲥ ⲁ[ϫⲛ]ⲛⲧⲃⲧ ⲛ̄ⲑⲁⲗⲁⲥⲥⲁ ⲙ[ⲛⲛ]
15 ϩⲁⲗⲉⲧ ⲛ̄ⲧⲡⲏ ⲙ̄ⲛⲛ̄[ⲧⲃ]ⲛⲉⲩⲉ ⲙ̄ⲛⲛ̄ⲑⲏⲣⲓ[ⲟⲛ ⲙⲛ]
ⲡⲕⲁϩ ⲧⲏⲣ̄ⲩ· ⲁⲟⲩ ⲁϩⲣⲏⲓ [ⲁ]ϫⲛϫⲉⲧⲩⲉ ⲛⲓⲙ·[. . .]
27 ϩⲓϫⲙ̄ⲡⲕⲁϩ· ⲁⲡⲛⲟⲩⲧⲉ [ⲧ]ⲁⲛⲟ ⲙ̄ⲡ[ⲣⲱ]ⲙⲉ [ⲕⲁⲧⲁⲑⲓ]
ⲕⲱⲛ ⲙ̄ⲡⲛⲟⲩⲧⲉ ⲁⲩⲧⲁⲛ[ⲟ]ⲩ ⲛⲟⲩ[. . . . . .]
28 ⲥϩⲓⲙⲉ· ⲁⲩⲧⲁⲛⲁⲩ ⲁⲩⲥⲙⲟ[ⲩ . . . . . .]

Z. 2. ⲁϩⲓⲧ[ⲉⲩⲉ] ? Z. 9. ⲁⲥⲱⲱⲡⲉ (ⲛ)ⲧϩⲉ scheint ausgeschlossen. Z. 13. ⲕⲁⲧⲁⲡⲡ[ⲉⲓⲛⲉ] ?

verte!

Generated for Ryan Baumann (Duke University) on 2020-02-07 20:47 GMT / http://hdl.handle.net/2027/mdp.39015020865393
Public Domain in the United States, Google-digitized / http://www.hathitrust.org/access_use#pd-us-google
Digitized by Google
Original from UNIVERSITY OF MICHIGAN

Generated for Ryan Baumann (Duke University) on 2020-02-07 20:47 GMT / http://hdl.handle.net/2027/mdp.39015020865393
Public Domain in the United States, Google-digitized / http://www.hathitrust.org/access_use#pd-us-google

Digitized by Google

Original from
UNIVERSITY OF MICHIGAN

Papyrol.
Weidmann
1-7-25
III 35

(P. 8773 Verso) (No. 164 [2])

[. . . . . .]ϵτⲛ̄ⲁⲓⲉⲩ ⲁⲟⲩ τϵτⲛ̄
[. . . . . .]ⲣⲩ· ⲁⲟⲩ τϵτⲛ̄ⲣⲁⲣⲭⲉⲓ
[. . . . . .ⲁⲟ]ⲩ ⲁⲭⲛ̄ⲛ̄ⲥ[ⲁⲗ]ϵ†
[. . . . . .]ⲕⲁⲥ τ[ⲏⲣⲩ . .]

Lücke von etwa zehn Zeilen

[. . . . . .]ⲁⲁⲍⲓⲧ[ϵ]ⲩ[ϵ]
[. . . . . .ⲙⲁⲥ]ⲁⲩ ⲛ̄ⲥⲱⲟⲩϵ :
[. . . . . .ⲙⲛ]ⲡⲟⲩⲕⲟ >
[ⲥⲙⲟⲥ τ]ⲏⲣⲩ· ⲁⲡⲛⲟⲩⲧⲉ [ⲭⲱⲕ] ⲉⲃⲁⲗ ϩⲙⲡⲙⲁⲥⲥⲁⲩ
[ⲛⲥⲱⲟ]ⲩϵ ⲛ̄ⲛ̄ⲩⲥⲃⲏⲩϵ ⲧ[ⲏⲣⲟ]ⲩ ⲛⲉⲓ̈ ⲉⲧⲁⲩⲧⲁⲛⲁⲩ
[ⲁⲡ]ⲛⲟⲩⲧⲉ ⲙ̄ⲧⲁⲛ ⲙ̄ⲙⲁ[ⲩ ϩⲙ]ⲡⲙⲁⲥⲥⲁⲱⲩ ⲛ̄ⲥⲱⲟⲩϵ
[ⲉⲃⲁⲗ ϩⲛ]ⲛ̄ⲩⲥⲃⲏⲩϵ ⲧ[ⲏⲣⲟⲩ] ⲛⲉⲓ̈ ⲉⲧⲁⲩⲣⲁⲣⲭⲉⲓ ⲛ̄ >
[ⲃⲟⲩⲗ ϩ]ⲛⲛ̄ⲩⲥⲃⲏⲩϵ ⲧⲏ[ⲣⲟⲩ] ⲛⲉⲓ̈ ⲉⲧⲁⲩⲣⲁⲣⲭⲉⲓ ⲛ̄ >
[ⲃⲟⲩⲛⲛ]ⲟⲩⲧⲉ ⲛ̄ⲧⲁⲛⲁⲩ [·] ⲡⲉⲓ̈ⲛⲉ ⲡⲭⲱⲙⲉ ⲙ̄ⲡⲓⲁ
[. . .ⲧ]ⲛ̄ⲏ [ⲙ]ⲛ̄ⲡⲕⲁϩ· [ϩ]ⲙ̄ⲡⲧⲣⲟⲩⲱⲱⲡⲉ ϩⲙ̄ⲫⲱ
[ⲟⲩⲉ ⲛⲧⲁⲡⲡⲟ]ⲩⲧⲉ ⲧ[ⲁ]ⲛⲉⲧⲡⲏ ⲙ̄ⲛⲛⲡⲕⲁϩ· ⲁⲟⲩ
[. . . . . .]ⲉ ⲉⲙⲡⲁⲧⲩⲱⲱⲡⲉ ϩⲓⲭⲙ̄

Leipoldt

Digitized by Google
Original from UNIVERSITY OF MICHIGAN
Generated for Ryan Baumann (Duke University) on 2020-02-07 20:47 GMT / http://hdl.handle.net/2027/mdp.39015020865393
Public Domain in the United States, Google-digitized / http://www.hathitrust.org/access_use#pd-us-google

Generated for Ryan Baumann (Duke University) on 2020-02-07 20:47 GMT / http://hdl.handle.net/2027/mdp.39015020865393
Public Domain in the United States, Google-digitized / http://www.hathitrust.org/access_use#pd-us-google

Digitized by Google

Original from
UNIVERSITY OF MICHIGAN

P. 9059 No. 165

Pergament. Zwei zusammengehörige Blätter einer Lage. Die obersten und untersten Zeilen fehlen. H. 5 cm. Br. 13 cm. Vgl. Hyvernat, Album II rechts. Herkunft unbekannt.

Daniel 4 10–12. 17–19.

Erstes Blatt

	Recto		Verso	
10	ⲁϩⲃ ⲁⲩⲉⲓ ⲉⲃⲟⲗ ϩ[ⲛ]		ⲁⲩⲱ ⲛ̄ϩⲁⲗⲁⲧⲉ	11
11	ⲧⲡⲉ ⲁⲩⲙⲟⲩⲧⲉ [ⲉ]		ⲉⲃⲟⲗ ϩⲛ̄ⲛⲉⲩⲕⲗⲁ	
	ϩⲣⲁⲓ ϩⲛ̄ⲟⲩⲃⲟⲙ ⲉ[ⲩ]		ⲁⲟⲓ · ⲡⲗⲏⲛ ⲛⲧⲱ	12
	ⲭⲱ ⲙ̄ⲙⲟⲓ ⲛ̄ⲧⲉⲓ		ⲃⲉ ⲛ̄ⲛⲉⲩⲛⲟⲩⲛⲉ	
	ϩⲉ ⲭⲉⲱⲱⲱⲧ ⲙ̄	5	ⲁⲗⲱⲧⲛ̄ ϩⲁⲣⲟⲩ	
	ⲡⲱⲏⲛ ⲛⲧ[. . .]		ϩⲙ̄[ⲡ]ⲕⲁϩ · ⲛ̄ⲩⲛ̄	

Zweites Blatt

	Recto		Verso	
17	[. . . . .] ⲭⲉⲡⲱⲏ[ⲛ]		ⲛⲉⲑⲏⲣ[ⲓⲟⲛ ⲛⲁ]	18
	ⲉⲛⲧⲁⲕⲛⲁⲩ ⲉ		ⲅⲣⲓ[ⲟⲥ] ⲟⲩⲏϩ ϩⲁ	
	ⲣⲟⲩ ⲡⲁⲓ ⲉⲛⲧⲁⲩ		ⲣⲟⲩ ⲧⲏⲣⲟⲩ · ⲉⲣⲉ	
	ⲁⲓⲁⲉⲓ ⲁⲩⲱ ⲁⲩⲃ̄ⲙ		ⲛϩⲁⲗⲁⲧⲉ ⲛ̄ⲧⲡⲉ	
	ⲃⲟⲙ ⲉⲁⲡⲉⲩⲭⲓⲥⲉ	5	ⲱⲟⲟⲡ ϩⲁⲛⲉⲩ	
	ⲡⲱϩ ⲱⲁϩⲣⲁⲓ ⲉ		ⲕⲗⲁⲁⲟⲥ . ⲛ̄ⲧⲟⲕ	19
	ⲧⲡⲉ ⲁⲩⲱ ⲡⲉⲩⲡⲱ		ⲡⲉ ⲡ̄ⲣⲣⲱ̂ · ⲭⲉⲁⲕ	
	ⲭⲃ̄ ⲉ[ⲭ]ⲙⲡⲕⲁϩ ⲧⲏ		ⲭⲓⲥⲉ ⲁ̣ⲕⲃ̣ⲙ̣[ⲃ]ⲟⲙ̣	

Leipoldt

Digitized by Google
Original from UNIVERSITY OF MICHIGAN
Generated for Ryan Baumann (Duke University) on 2020-02-07 20:47 GMT / http://hdl.handle.net/2027/mdp.39015020865393
Public Domain in the United States, Google-digitized / http://www.hathitrust.org/access_use#pd-us-google

Generated for Ryan Baumann (Duke University) on 2020-02-07 20:47 GMT / http://hdl.handle.net/2027/mdp.39015020865393
Public Domain in the United States, Google-digitized / http://www.hathitrust.org/access_use#pd-us-google

Digitized by Google

Original from
UNIVERSITY OF MICHIGAN

P. 9011 Recto

No. 166

Pergament. H. 17 cm. Br. 14 cm. Vgl. Hyvernat, Album II links. Herkunft unbekannt.

Daniel 11 36 - 12 1.

36 ⲭⲉⲉ[ⲩ]ⲱⲟⲟⲡ ⲉⲩⲟⲩⲟⲉⲓⲱ · ⲛ̄ⲩⲉⲓ
ⲣⲉ ⲕⲁⲧⲁⲡⲉⲩⲟⲩⲱⲱ · ⲁⲩⲱ ⲛ̣ⲩⲭⲓ
ⲥⲉ ⲛ̄ⲃⲓⲡ̄ⲣⲣⲟ ⲛ̄ⲩⲧⲱⲟⲩⲛ̣ ⲉⲯⲣⲁⲓ̈
ⲉⲭ̄ⲛⲛⲟⲩⲧⲉ ⲛⲓⲙ ⲛ̄ⲩⲭⲱ ⲛ̄ⲯⲉⲛ
5 ⲛⲟⲃ ⲛ̄ⲱⲁⲭⲉ ⲁⲩⲱ ⲛ̄ⲩⲥ̣ⲟⲟⲩⲧ̄ⲛ
ⲱⲁⲛⲧⲉⲧⲟⲣⲅⲏ ⲭⲱⲕ ⲉⲃⲟⲗ · ⲉⲥ
37 ⲛⲁⲱⲱⲡⲉ ⲅⲁⲣ ⲉⲩⲯⲁⲉ· ⲛ̄ⲩⲧ̄ⲙⲛⲟⲓ̈
ⲉⲯⲣⲁⲓ̈ ⲉⲭ̄ⲛⲛⲟⲩⲧ[ⲉ] ⲧ̣ⲏⲣⲟⲩ ⲛ̄
ⲛⲉⲩⲉⲓⲟⲧⲉ ⲁⲩⲱ ⲛ̣ⲩⲭⲓ̈ ⲉⲭ̄ⲛⲟⲩ
10 ⲉⲡⲓⲑⲩⲙⲓⲁ ⲛ̄ⲥⲯⲓⲙⲉ · ⲛ̄ⲩⲧ̄ⲙⲉⲓⲙⲉ
ⲉⲯⲣⲁⲓ̈ ⲉⲭ̄ⲛⲛ̣ⲟⲩⲧⲉ̣ ⲛⲓⲙ ⲭ[ⲉⲩ]ⲛ̣ⲁ
ⲧⲱⲟⲩⲛ ⲉ̣ⲯ̣[ⲣⲁⲓ] ⲉⲭⲱⲟⲩ ⲧ[ⲏⲣⲟⲩ]
38 ⲛ̄ⲩⲧⲉⲟⲟⲩ ⲙ̣ⲡ̣[ⲛ]ⲟⲩⲧⲉ ⲙ̣ⲁ̣[ⲱⲍⲉⲓⲙ]
ⲉⲯⲣⲁⲓ̈ ⲉⲭ̄ⲙⲡⲉⲩⲙⲁ̣ ⲁ̣ⲩ̣ⲱ [ⲛⲩⲧⲉ]
15 ⲟ̣ⲩⲩ ⲛ̄ⲟⲩⲛⲟⲩⲧⲉ ⲉⲙ̣ⲡ̣ⲉ̣ⲛⲉⲩ[ⲉⲓ]
[ⲟⲧ]ⲉ̣ ⲥⲟⲩⲱ[ⲛⲩ] ⲯ̄ⲙⲡⲛⲟⲩⲃ ⲙ̄ⲛⲫⲁⲧ
[ⲙⲛ]ⲡⲱⲛⲉ ⲙⲛ̣ⲯⲉ[ⲛⲯⲏ]ⲛ ⲉⲧⲥⲟⲧⲡ·
39 ⲁ̣[ⲩ]ⲱ ⲛ̄ⲩⲧⲁ̣ⲓ[. . . .] ⲉ̣ⲧⲭⲟⲥⲉ ⲛ̄ⲙ̄
ⲙⲁ ⲙ̄ⲡⲱⲧ ⲛⲛⲉⲩⲛⲟⲩⲧⲉ ⲛ̣ⲱ̄ⲙ
20 ⲙⲟ· ⲛ̄ⲩⲧⲁⲱⲟ ⲛ̄ⲟⲩⲉⲟⲟⲩ ⲛ̄ⲩⲫ̄ⲃ̣
ⲃⲓⲟ ⲛⲁⲩ ⲛ̄ⲟⲩⲙ[ⲏ]ⲏⲱⲉ ⲛ̄ⲩⲡⲉⲱ
40 ⲡⲕⲁⲯ ⲯ̄ⲛⲯⲉⲛⲁⲱⲣⲟⲛ · ⲁⲩⲱ ⲯⲣⲁⲓ̈
ⲯ̄ⲛⲑⲁⲏ ⲙ̄ⲡⲉⲟⲩⲟⲉⲓⲱ ⲩⲛⲁⲧ ⲟⲩ
ⲃⲏⲩ ⲛ̄ⲃⲓⲡ̄ⲣⲣⲟ ⲙ̄ⲡⲣⲏⲥ ⲛ̄ⲩⲥⲱⲟⲩⲯ
25 ⲉⲯⲣⲁⲓ̈ ⲉⲭⲱⲩ ⲛ̄ⲃⲓⲡ̄ⲣⲣⲟ ⲙ̄ⲡⲉⲙⲯⲓⲧ
ⲯ̄ⲛⲯⲉⲛⲯⲁⲣⲙⲁ ⲙ̄ⲛⲯ[ⲉ]ⲛⲯⲓⲡⲡⲉⲩⲥ

verte!

Digitized by Google
Original from UNIVERSITY OF MICHIGAN
Generated for Ryan Baumann (Duke University) on 2020-02-07 20:47 GMT / http://hdl.handle.net/2027/mdp.39015020865393
Public Domain in the United States, Google-digitized / http://www.hathitrust.org/access_use#pd-us-google

Generated for Ryan Baumann (Duke University) on 2020-02-07 20:47 GMT / http://hdl.handle.net/2027/mdp.39015020865393
Public Domain in the United States, Google-digitized / http://www.hathitrust.org/access_use#pd-us-google

Digitized by Google

Original from
UNIVERSITY OF MICHIGAN

(P. 9011 Verso) (No. 166²)

ⲘⲚⲥⲉⲛⲉⲭⲏⲩ ⲉⲛⲁϣⲱⲟⲩ ⲛ̄ⲩ
ⲃⲱⲕ ⲉⲣⲣⲁⲓ ⲉⲡⲕⲁⲥ ⲛ̄ⲩⲟⲩⲟϣ
41 ⲩⲟⲩ· ⲛ̄ⲩⲉⲓ ⲉⲃⲟⲗ ⲥⲓⲧⲟⲟⲧⲟⲩ ⲛ̄ⲩ
ⲃⲱⲕ ⲉⲣⲟⲩⲛ ⲉⲡⲕⲁⲥ ⲛⲧⲉⲥⲁ
ⲃⲁⲉⲓⲙ ⲛⲧⲉⲥⲁⲥ ⲣ̄ⲅⲱⲃ· ⲛⲉⲓⲕⲟ
ⲟⲩⲉ ⲇⲉ ⲥⲉⲛⲁⲟⲩϫⲁⲓ ⲉⲃⲟⲗ ⲥⲛ̄
ⲛⲉⲩⲃⲓϫ· ⲉⲇⲱⲙ ⲙ̄ⲙⲛ̄ⲙⲱⲁⲃ ⲙ̄ⲛ
ⲧⲁⲣⲭⲏ [ⲛ]ⲛ̄ϣⲏⲣⲉ ⲛ̄ⲁⲙⲙⲱⲛ·
42 ⲛ̄ⲩⲥⲟⲟⲩⲧⲛ̄ ⲛ̄ⲧⲉⲩⲃⲓϫ ⲉⲣⲣⲁⲓ
ⲉϫⲙ̣ⲡⲕⲁⲥ ⲁⲩⲱ ⲡⲕⲁⲥ ⲛ̄ⲕⲏⲙⲉ
43 ⲛ̣[ⲥⲛ]ⲁϣⲱⲡⲉ ⲁⲛ ⲉⲩⲟⲩϫⲁⲓ ⲁⲩⲱ
[ⲛⲥⲉ]ⲣ̄ϫⲟⲉⲓⲥ ⲥⲛ̄[ⲛⲡ]ⲉⲫⲏⲙ ⲙ̄ⲡⲛⲟⲩⲃ
[ⲙⲛⲡ]ⲥⲁⲧ ⲙ̄ⲛⲛⲉⲧⲥⲟⲧⲡ̄ ⲧⲏⲣⲟ[ⲩ]
[ⲛⲕⲏ]ⲙⲉ· ⲙ̄ⲛⲛⲗⲓⲃⲩⲟⲥ ⲙ̄ⲛⲛⲉ
[ⲟ]ⲟϣ ⲥⲣⲁⲓ ⲥⲛ̄ⲛⲉⲩⲙⲁ ⲉⲧϫⲟⲥ[ⲉ]
44 ⲛⲥⲉϣⲧⲣⲧⲱⲣⲡ̄ⲩ [ⲛⲃ]ⲓⲥⲉⲛⲥⲙ̣[ⲏ]
ⲙ̄ⲛⲥⲉⲛϣⲧ̣[ⲟ]ⲣⲧ̣[ⲣ] ⲉⲃⲟ̣ⲗ ⲥⲙ̣ⲡ̣[ⲉⲓⲉ
ⲃⲧ ⲁⲩⲱ ⲉⲃⲟⲗ ⲥ̣[ⲙ]̣ⲡⲉⲙⲥⲓⲧ ⲛ̣ⲩⲉ̣[ⲓ]
ⲥⲛⲟⲩⲛⲟⲃ ⲛ̄ⲃⲱⲛⲧ ⲉⲧⲁⲕⲟ ⲛ
45 ⲥⲁⲥ· ⲛ̄ⲩⲡⲏⲥⲥⲉ ⲛⲧⲉⲩⲥⲕⲏⲛⲏ
ⲉϫⲛⲁⲁⲛ ⲁⲛ̣ⲁⲧⲙⲏⲧⲉ ⲛⲛⲉ
ⲑⲁⲗⲁⲥⲥⲁ ⲉϫⲙ̄ⲡⲧⲟⲟⲩ ⲛ̄ⲥⲁⲃⲁ
ⲉⲓ ⲉⲧⲟⲩⲁⲁⲃ ⲛ̄ⲩⲉⲓ ϣⲁⲟⲩⲥⲁ ⲙ̄
ⲙⲟⲩ ⲛ̄ⲩⲧⲙϣⲱⲡⲉ ⲛ̄ⲃⲓⲡⲉⲧ
1 ⲛⲟⲩⲥⲙ̄ ⲙ̄ⲙⲟⲩ· ⲁⲩⲱ ⲥⲣⲁⲓ ⲥⲙ̄
ⲡⲉⲟⲩⲟⲉⲓϣ ⲉⲧⲙ̄ⲙⲁⲩ ⲩⲛⲁⲧⲱ

Leipoldt

Digitized by Google
Original from UNIVERSITY OF MICHIGAN
Generated for Ryan Baumann (Duke University) on 2020-02-07 20:47 GMT / http://hdl.handle.net/2027/mdp.39015020865393
Public Domain in the United States, Google-digitized / http://www.hathitrust.org/access_use#pd-us-google

Generated for Ryan Baumann (Duke University) on 2020-02-07 20:47 GMT / http://hdl.handle.net/2027/mdp.39015020865393
Public Domain in the United States, Google-digitized / http://www.hathitrust.org/access_use#pd-us-google

Digitized by Google

Original from
UNIVERSITY OF MICHIGAN

P. 8779 Recto No. 167

Pergament. H. 7 cm. Br. 7,5 cm. Vgl. Hyvernat, Album III links. Herkunft unbekannt.

Psalm 147 17 – 148 8.

Die obersten Zeilen fehlen

17 [. . . . .] ⲛ̣ⲟ̣ⲩⲯ̣ⲱⲙⲟⲥ
ⲛ̣ⲓⲙ ⲡ̣ⲉⲧⲛ̣ⲁⲱ̣ⲁ̣ϩ̣ⲉⲣⲁ
ⲧ̣ⲏ ⲛ̣ⲛ̣ⲁ̣ϩ̣ⲣⲙ̣ⲡⲏ̣ϧ̣ⲁⲏ
18 [ⲏⲛⲁⲧⲁ]ⲟ̣ⲩ̣ⲟ̣ ⲙ̣ⲡ̣ⲉⲏⲱ̣ⲁϧⲉ
5 ⲛ̣ⲏ[. . . . .] ⲡ̣ⲉⲏ
[ⲧⲏⲩ ⲛⲁⲛⲓⲏ]ⲉ ⲛ̣ⲧ̣ⲉⲙ̄ⲙⲟ
19 [ⲟⲩ ⲱⲟⲩ]ⲟ̣· ⲡⲉⲧϧⲱ ⲙ̄
[ⲡⲉⲏⲱⲁ]ϧ̣ⲉ̣ ⲉ̣ⲓⲁⲕⲱⲃ·
[ⲛⲉⲏⲁⲓⲕⲁ]ⲓⲱⲙⲁ ⲙ̄ⲛ̄ⲛⲉⲏ
10 20 [ϩⲁⲡ] ⲉⲡⲓⲥⲣⲁⲏⲗ· ⲙ̄ⲡⲏ
ⲉⲓⲣⲉ ⲛ̄ⲧⲉⲓ̈ϩⲉ ⲙ̄ⲛ̄ⲉ̣ϩⲉ sic
ⲑⲛⲟⲥ ⲛⲓⲙ· ⲁⲩⲱ ⲙ̄ⲡ̄ⲏ
ⲧⲁⲙⲟⲟⲩ ⲉⲛⲉⲏϩⲁⲡ
ⲁⲗⲏⲗⲟⲩⲓ̈ⲁ ⲡⲁⲣⲣⲁⲓ
15 ⲟⲥ ⲙⲛⲍⲁⲭⲁⲣⲓⲁ[ⲥ]
1 ⲥⲙⲟⲩ ⲉⲡϫⲟⲉⲓⲥ ⲉⲃⲟⲗ
ϩ̄ⲛ̄ⲙⲡⲏⲩⲉ· ⲥⲙⲟⲩ ⲉⲣⲟⲩ
2 ϩ̄ⲛⲛⲉⲧ̄ϫⲟⲥⲉ· ⲥⲙⲟⲩ ⲉ̣
ⲣⲟⲏ ⲛⲉⲏⲁⲅⲅⲉⲗⲟⲥ ⲧⲏ
20 ⲣⲟⲩ ⲥ̣[ⲙ]ⲟⲩ̣ ⲉⲣⲟⲩ ⲛ̣ⲉⲏ
Der untere Rand fehlt

verte!

Digitized by Google
Original from UNIVERSITY OF MICHIGAN
Generated for Ryan Baumann (Duke University) on 2020-02-07 20:47 GMT / http://hdl.handle.net/2027/mdp.39015020865393
Public Domain in the United States, Google-digitized / http://www.hathitrust.org/access_use#pd-us-google

Generated for Ryan Baumann (Duke University) on 2020-02-07 20:47 GMT / http://hdl.handle.net/2027/mdp.39015020865393
Public Domain in the United States, Google-digitized / http://www.hathitrust.org/access_use#pd-us-google

Digitized by Google

Original from
UNIVERSITY OF MICHIGAN

(P. 8779 Verso) (No. 1672)

Die obersten Zeilen fehlen

ⲣⲟⲩ ⲡⲣⲏ [ⲙⲛⲛⲟⲟⲩ ⲛ]
ⲥⲓⲟⲩ ⲧⲏⲣ[ⲟⲩ ⲙⲛⲛⲟⲩⲟ]
ⲉⲓⲛ ⲥⲙⲟⲩ ⲉⲣⲟⲩ [·]ⲙⲡ[ⲏⲩ]
ⲉ ⲛ̄ⲙ̄ⲡⲏⲩⲉ ⲥⲙⲟⲩ ⲉⲣⲟ[ⲩ]
ⲙⲁⲣⲉⲙ̄ⲙⲟⲟⲩ ⲉⲧⲩⲛ̄
ⲧⲡⲉ ⲛ̄ⲙ̄ⲡⲏⲩⲉ ⲥⲙⲟⲩ [ⲉ]
ⲡⲣⲁⲛ ⲙ̄ⲡⲭⲟⲉⲓⲥ [·] ⲭⲉⲛ
ⲧⲟⲩ ⲡⲉⲛⲧⲁⲩⲭ[ⲟⲟⲥ ⲁⲩ]
ⲱ ⲁⲩⲱⲱⲡⲉ· ⲛ̄ⲧ[ⲟⲩ ⲡⲉⲛ]
ⲧⲁⲩⲩⲱⲛ ⲁⲩⲱ [ⲁⲩⲥⲱⲛⲧ]
ⲁⲩⲧⲁⲩⲟⲟⲩ ⲉⲣⲁⲧⲟ[ⲩ ⲱⲁ]
ⲉⲛⲉⲩ· ⲁⲩⲱ ⲱⲁⲉⲛⲉⲩ ⲛ̄
ⲉⲛⲉⲩ· ⲁⲩⲕⲁⲁⲩ ⲛ̄ⲟⲩⲡⲣ
ⲟⲥⲧⲁⲅⲙⲁ ⲛ̄ⲛⲉⲩⲟⲩⲉⲓⲛⲉ
ⲥⲙⲟⲩ ⲉⲡⲭⲟⲉⲓⲥ ⲉⲃⲟⲗ
ⲩⲙⲡⲕⲁⲩ· ⲛⲉⲇⲣⲁⲕⲱⲛ
ⲙ̄ⲛ̄ⲛ̄ⲛⲟⲩⲛ ⲧⲏⲣⲟⲩ· ⲡⲕ
ⲱⲩ̄ⲧ· ⲧⲉⲭⲁⲗⲁⲍⲁ· ⲡⲭⲓ
ⲱⲛ· ⲡⲉⲕⲣⲩⲥⲧⲁⲗⲗⲟⲥ·
ⲡⲉⲡⲛ̄ⲇ ⲛ̄ⲑⲁⲧⲏⲩ ⲡⲉ
ⲧⲉⲓⲣⲉ ⲙ̄ⲡ[ⲉⲩⲱ]ⲁⲭⲉ

Der untere Rand fehlt

Leipoldt

Digitized by Google
Original from UNIVERSITY OF MICHIGAN
Generated for Ryan Baumann (Duke University) on 2020-02-07 20:47 GMT / http://hdl.handle.net/2027/mdp.39015020865393
Public Domain in the United States, Google-digitized / http://www.hathitrust.org/access_use#pd-us-google

Generated for Ryan Baumann (Duke University) on 2020-02-07 20:47 GMT / http://hdl.handle.net/2027/mdp.39015020865393
Public Domain in the United States, Google-digitized / http://www.hathitrust.org/access_use#pd-us-google

Digitized by Google

Original from
UNIVERSITY OF MICHIGAN

P. 9108 No. 168

Pergament. H. 8 cm. Br. 13 cm. Herkunft unbekannt.
Matthäus 13 10 f. 20 f. Faijûmisch und griechisch (die linke Spalte enthielt den koptischen, die rechte den griechischen Text).

Recto Verso

Die obersten Zeilen fehlen

10	ϧ[. . . . .]ϒ ϩNϩEN	Ṭ[A ΠETPWAH CΠA]	20
	ΠAPABOḶH :—	PEIÇ O[ϒTOC ECTI]N̄	
11	NTAϥ AE ΠEXEϥ	O TON ΛOΓON AK[Oϒ]	
	XENTATEN Ç[. . .]	ΩN· KAI EϒΘϒC	
	NETEN ECO[ϒN]	5 [M]ETA XAPAC ΛAM	
	NIMϒCTH[PION]	[BAN]ΩN OϒK EXEI	21
	N̄TE[. . . . . .]	[AE PI]ZAN EN EAϒ	
	[. . . . .]	[TW ΛΛΛ]Ạ ΠPOC	

Der untere Rand fehlt.

Am rechten Rande der Vorderseite und am linken Rande der Rückseite sind noch Spuren der zweiten Spalte sichtbar.

Schriftprobe

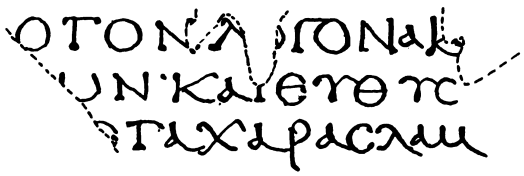

Leipoldt

Digitized by Google
Original from UNIVERSITY OF MICHIGAN
Generated for Ryan Baumann (Duke University) on 2020-02-07 20:47 GMT / http://hdl.handle.net/2027/mdp.39015020865393
Public Domain in the United States, Google-digitized / http://www.hathitrust.org/access_use#pd-us-google

Generated for Ryan Baumann (Duke University) on 2020-02-07 20:47 GMT / http://hdl.handle.net/2027/mdp.39015020865393
Public Domain in the United States, Google-digitized / http://www.hathitrust.org/access_use#pd-us-google

Digitized by Google

Original from
UNIVERSITY OF MICHIGAN

P. 8778 No. 169

Pergament. H. 36 cm. Br. 27 cm. Vgl. Hyvernat, Album VIII 3. Herkunft unbekannt.

Matthäus 25 20-34. Vgl. Woide, Appendix S. 28.

Recto

Col. I

ⲃⲱⲣ ⲁⲩⲉⲓⲛⲉ ⲛⲁⲩ
ⲛⲕⲉⲧⲟⲩ ⲛ̄ⲃⲓⲛⲃⲱⲣ
ⲉⲩⲭⲱ ⲙ̄ⲙⲟⲥ ⲭⲉ
ⲡⲭⲟⲉⲓⲥ ⲧⲟⲩ ⲛ̄
ⲃⲓⲛⲃⲱⲣ ⲛⲉⲛⲧⲁⲕ
ⲧⲁⲁⲩ ⲛⲁⲓ̈ · ⲉⲓⲥ ⲭⲏ
ⲏⲧⲉ ⲁ̈ⲓ̈ⲧⲭⲏⲩ ⲛ̄ⲕⲉ
ⲧⲟⲩ · ⲡⲉⲭⲁⲩ ⲛⲁⲩ
ⲛ̄ⲃⲓⲡⲉⲩⲭⲟⲉⲓⲥ
ⲭⲉⲕⲁⲗⲱⲥ [ⲡⲭⲙ]
ⲭⲁⲗ ⲉⲧⲛⲁⲛⲟⲩⲩ
ⲁⲩⲱ ⲙ̄ⲡⲓⲥⲧⲟⲥ ·
ⲉⲡⲉⲓⲇⲏ ⲁⲕⲱⲱ
ⲡⲉ ⲉⲕ̄ⲛ̄ⲭⲟⲧ ⲛ̄ⲭⲉ̄
ⲕⲟⲩⲓ̈ · ⲧⲛⲁⲕⲁⲑⲓ
ⲥⲧⲁ ⲙ̄ⲙⲟⲕ ⲉⲭⲛ̄
ⲭⲁⲭ ⲃⲱⲕ ⲉⲭⲟⲩⲛ
ⲉⲡⲣⲁⲱⲉ ⲙ̄ⲡⲉⲕ
ⲭⲟⲉⲓⲥ · ⲁⲩⲧⲡⲉⲩ
ⲟⲩⲟⲩ̈ ⲭⲱⲱⲩ ⲉⲣⲟⲩ
ⲛ̄ⲃⲓⲡⲉⲛⲧⲁⲩⲭⲓ ⲙ̄
ⲡⲃⲓⲛⲃⲱⲣ ⲥⲛⲁⲩ
ⲉⲩⲭⲱ ⲙ̄ⲙⲟⲥ · ⲭⲉ
ⲡⲭⲟⲉⲓⲥ ⲃⲓⲛⲃⲱⲣ
ⲥⲛⲁⲩ ⲛⲁⲓ̈ · ⲉⲓⲥ ⲭⲏ
ⲏⲧⲉ ⲁ̈ⲓ̈ⲧⲭⲏⲩ ⲛ̄
[ⲭⲉⲥ]ⲛⲁⲩ · ⲡⲉⲭⲁⲩ
[ⲛⲁⲩ] ⲛⲃⲓⲡⲉⲩⲭⲟ
[ⲉⲓ]ⲥ ⲭⲉⲕⲁⲗⲱⲥ
[ⲡ]ⲭⲙ̄ⲭⲁⲗ ⲉⲧⲛⲁ
[ⲛ]ⲟⲩⲩ · ⲁⲩⲱ ⲙ̄ⲡⲓ
[ⲥ]ⲧⲟⲥ · ⲉⲡⲉⲓⲇⲏ
[ⲁⲕ]ⲱⲱⲡⲉ ⲉⲕ̄ⲛ̄
[ⲭⲟⲧ ⲛⲭⲉⲛ]ⲕⲟⲩⲓ̈
[ⲧⲛⲁⲕⲁⲑⲓⲥ]ⲧⲁ ⲙ̄
[ⲙⲟⲕ ⲉⲭⲛⲭⲁ]ⲭ ⲃⲱⲕ

Col. II

ⲉⲭⲟⲩⲛ ⲙ̄ⲡⲉⲕⲭⲟ
ⲉⲓⲥ · ⲁⲩⲧⲡⲉⲩ
ⲟⲩⲟⲩ̈ ⲉⲣⲟⲩ ⲛ̄ⲃⲓⲡⲉ̄
ⲧⲁⲩⲭⲓ ⲙ̄ⲡⲃⲓⲛⲃⲱⲣ
ⲉⲩⲭⲱ ⲙ̄ⲙⲟⲥ ⲭⲉⲁ̈ⲓ̈
ⲉⲓⲙⲉ ⲭⲉⲛ̄ⲧ̄ⲕⲟⲩ
ⲣⲱⲙⲉ ⲛ̄ⲥⲕⲗⲏ
ⲣⲟⲥ · ⲉⲕⲱⲭ̄ⲥ̄ ⲙ̄
ⲡⲙⲁ ⲉⲧⲉⲙ̄ⲡⲛ̄ⲕ
ⲭⲟⲩ · ⲁⲩⲱ ⲉⲕⲥⲱ

verte!

Digitized by Google
Original from UNIVERSITY OF MICHIGAN
Generated for Ryan Baumann (Duke University) on 2020-02-07 20:47 GMT / http://hdl.handle.net/2027/mdp.39015020865393
Public Domain in the United States, Google-digitized / http://www.hathitrust.org/access_use#pd-us-google

Generated for Ryan Baumann (Duke University) on 2020-02-07 20:47 GMT / http://hdl.handle.net/2027/mdp.39015020865393
Public Domain in the United States, Google-digitized / http://www.hathitrust.org/access_use#pd-us-google

Digitized by Google

Original from
UNIVERSITY OF MICHIGAN

(P. 8778) (No. 169²)

ογϩ ϩογν ϯ
πμα ετεϯππκϧω
ωρε ϩρoϥ · ⲁϊ̈ⲣϩo
τε ⲁϊ̈ⲃⲱκ ⲁϊ̈ϩωπ
ϯπεκϭινϭωρ
ϩϯπκⲁϩ · ειc ϩη
ητε ειc πετε
πωκπε · ⲁϥ
ογωⲱⲃ ⲇε ϯⲛϭι
πεϥϧoειc πεϧⲁϥ
ⲛⲁϥ · ϧεπϩϯϩⲗⲁλ
ϯπονηρoc ⲁγω
ϯρεϥϧⲛⲁⲁγ ·
ϵⲱϧϵκcooγν
χετωϩc ϯππμⲁ
ετεϯπιϧoϥ ·
ⲁγω ⲧcωογϩ ϵ
ϩογν ϯππμⲁ ετε
ϯπιϧωωρε ϵρoϥ
ϵωⲱⲱϵⲃϵ · ϵρoκ
πε ϵνoγϧε ϯππⲁ
ϩⲁⲧ ϯⲛνετⲣⲁπε
ϩειτηc · ⲁνoκ
ⲇε νειϊ̈ⲛⲁει ϯⲛⲧⲁ
χι ϯπετεπωϊ̈πε
ϯⲛⲛτεϥmhhcε ·
ϥιⲃε ϯτooτϥ ϯ

Verso

Col. I

πⲃινϭωρ ϯⲛτετⲛ
ταⲁϥ mπετεγντⲁϥ
ϯmⲁγ ϯππmht ϯⲛⲃⲧ
ϭωρ · oγoν ⲅⲁρ νιm
ετεγϯⲛταϥ cενⲁ
+ ⲛⲁϥ · ⲁγω ϯⲛϥⲣϩoγo ·
πετεϯmmϯⲛταϥ ⲇε
πκεετεⲛταϥ
cενⲁϥιτϥ ϯⲛτoo
τϥ · ⲁγω πϩϯϩⲗⲁλ
ϯⲛⲁτⲱⲁγ ϯⲛτετⲛ
νoγϧε ϯmoϥ ⲉⲃoλ
ⲉπκⲁκε ⲉτϩιⲃoλ
ⲉϥνⲁⲱⲱπε ϯmⲁγ
ϯⲛⲃιπριmε mϯⲛπⲃⲁϩ
ϭϩ ϯⲛⲛoⲃϩⲉ · ϩo
Τⲁν ⲇε ⲉϥⲱⲁνεῖ ϯⲛ
ⲃιπⲱηρε ϯπρω
με ϩρⲁϊ̈ ϩϯπⲉϥⲉ
ooγ ϯⲛⲛⲉϥⲁⲣⲣⲉ
λoc τηρoγ ⲛϯmⲁϥ ·
τoτⲉ ϥⲛⲁϩmooc
ⲉϧϯπⲉⲑρoⲛoc
ϯππⲉϥⲉooγ · ϯⲛⲥⲉ
cωογϩ ⲉϩoγν ϯ

verte!

Digitized by Google
Original from UNIVERSITY OF MICHIGAN
Generated for Ryan Baumann (Duke University) on 2020-02-07 20:47 GMT / http://hdl.handle.net/2027/mdp.39015020865393
Public Domain in the United States, Google-digitized / http://www.hathitrust.org/access_use#pd-us-google

Generated for Ryan Baumann (Duke University) on 2020-02-07 20:47 GMT / http://hdl.handle.net/2027/mdp.39015020865393
Public Domain, In the United States, Google-digitized / http://www.hathitrust.org/access_use#pd-us-google

Digitized by Google

Original from
UNIVERSITY OF MICHIGAN

πεqm̄το ebol n̄
n̄qeθnoc throy·
n̄qπwpx̄ m̄mooy
ebol n̄neyerhy·
n̄θe n̄oyѡwc e
ѡaqπpx̄necooy
ebol n̄n̄baampe·
33 necooy men n̄q
ṭaqooy eratoy q1
oynam m̄moq· n̄ba
ampe ae qiqboyr
34 mmoq· tote qna

Col. II

xooc ṇbîn̄ppo n̄
netqioynam m̄
moq xeamheitn̄
netcmamaat nte
paeiwt ntetn
klhṛonomeị ṇt̄mt̄ sic
ep[o n]taycḅt[ѡ]ṭc
nḥtṇ xintḳ[a]tạ
ḅ[ol]ḥ mnkocmoc
35 [aiqko ṛ]ạp atetn̄tm
[moi ai]ẹibe atetn̄
ṭ[coi] ṇeïî n̄ѡm
moṇe : atetn̄ѡo
36 n̄t̄ epѡtn̄· neï
kh kaqhy atetn̄
+ qiwѡt· neïѡѡ
nepe atetnb̄m̄
paѡine· neïqm̄
pewtekope a
tetn̄eî ѡaroei·
37 Tote cenaoyѡѡb̄
naq n̄bïn̄aikaioc
eyxw m̄moc xepxo
eic· n̄tannay e
rok tnay eḳ[q]ḳa
eit antm̄[mok]
(Eine Zeile freigelassen)
h̄ ekobe [an]
38 tcok· ntan[nay]
ae erok t̄nay ẹ[ko]
n̄ѡm̄mo anѡoṇ[k]
eron· h ekkh ḳ[a]
qhy ant qiwwk
39 ntannay ae [erok]
tnạy [ekѡwne h]
ekqm̄[pewtekо]
aneị[i ѡarok]

Leipoldt

Digitized by Google
Original from UNIVERSITY OF MICHIGAN
Generated for Ryan Baumann (Duke University) on 2020-02-07 20:47 GMT / http://hdl.handle.net/2027/mdp.39015020865393
Public Domain in the United States, Google-digitized / http://www.hathitrust.org/access_use#pd-us-google

Generated for Ryan Baumann (Duke University) on 2020-02-07 20:47 GMT / http://hdl.handle.net/2027/mdp.39015020865393
Public Domain in the United States, Google-digitized / http://www.hathitrust.org/access_use#pd-us-google

Digitized by Google

Original from
UNIVERSITY OF MICHIGAN

P. 8780 Recto No. 170

Pergament. Obere Hälfte eines Blattes aus einer zweispaltigen Handschrift. H. 14 cm. Br. 16 cm. Vgl. Hyvernat, Album IX links. Herkunft unbekannt.

Lukas 1 22-24. 40-42. Vgl. Zeitschr. f. ägypt. Spr. 1886 S. 44 f.

ⲓⲥ ⲭⲥ

22 ⲛ̄ⲧⲉⲣⲉϥⲉⲓ̈ ⲁⲉ ⲉⲃⲟⲗ
ⲙ̄ⲡⲉϥⲉϣⲃ ⲙ̄ⲃⲟⲙ
ⲉϣⲁⲭⲉ ⲛ̄ⲙⲙⲁⲩ
ⲁⲩⲱ ⲁⲩⲉⲓ̈ⲙⲉ ⲭⲉⲉⲛ ⲧ[
ⲧⲁϥⲛⲁⲩ ⲉⲩⲃⲱⲗ̄ⲡ ⲉ 5
ⲃⲟⲗ ϩ̄ⲙⲡⲉⲣⲡⲉ· ⲛ̄
ⲧⲟϥ ⲁⲉ ⲛⲉϥⲭⲱⲣ̄ⲙ
ⲟⲩⲃⲏⲩ ⲁⲩⲱ ⲁϥⲃⲱ
ⲉϥⲟ ⲛⲉ̄ⲙ̄ⲡⲟ ⲛ̣[
23 ⲗⲥϣⲱⲡⲉ ⲁⲉ ⲛ̄ⲧⲉⲣⲉ 10 ⲏ̣[
ⲛⲉϩ̣[ⲟⲟ]ⲩ ⲙ̄ⲡⲉϥϣ̄ⲙ ⲙ[
[ϣⲉ ⲭⲱ]ⲕ ⲉⲃⲟⲗ ⲁϥ ⲡ[
[ⲃⲱⲕ ⲉ]ϩ̣ⲣⲁⲓ̈ ⲉⲡⲉϥⲏⲓ̈ ⲙ̄[
24 [ⲙⲛⲛⲥ]ⲁⲛⲉⲓ̈ϩ̣ⲟⲟⲩ ⲁⲉ
[ⲁⲥⲱ ⲛ]ⲃⲓⲉⲗⲓ̈ⲥ̣[ⲁⲃⲉⲧ] 15

Z. 8. g. Die unterstrichenen Buchstaben sind rot übermalt.

verte!

Digitized by Google
Original from UNIVERSITY OF MICHIGAN
Generated for Ryan Baumann (Duke University) on 2020-02-07 20:47 GMT / http://hdl.handle.net/2027/mdp.39015020865393
Public Domain in the United States, Google-digitized / http://www.hathitrust.org/access_use#pd-us-google

Generated for Ryan Baumann (Duke University) on 2020-02-07 20:47 GMT / http://hdl.handle.net/2027/mdp.39015020865393
Public Domain in the United States, Google-digitized / http://www.hathitrust.org/access_use#pd-us-google

Digitized by Google

Original from
UNIVERSITY OF MICHIGAN

(P. 8780 Verso) (No. 170²)

χc ωλ ιc̣

]в πнї ñzaχapiac ac 40
acпazє ñєлїcaвєт
λcѡωпє ле ñтє 41
]λ рєєлїcaвєт cω
5 тм єпacпacмoc
ммapїa апѡнрє
ѡнм кїм zpaї ñ
]oч zнтс· aγω ѣє
]oγ λїcaвєт моγẑ є
10 вολ zмпєп[n]a є
тоγaaв acч[ιzp]ac 42
]γг євολ zноγ[noб]
нсмн пє[хас]
хєтєсмам[ааτ]

Leipoldt

Digitized by Google
Original from UNIVERSITY OF MICHIGAN
Generated for Ryan Baumann (Duke University) on 2020-02-07 20:47 GMT / http://hdl.handle.net/2027/mdp.39015020865393
Public Domain in the United States, Google-digitized / http://www.hathitrust.org/access_use#pd-us-google

Generated for Ryan Baumann (Duke University) on 2020-02-07 20:47 GMT / http://hdl.handle.net/2027/mdp.39015020865393
Public Domain in the United States, Google-digitized / http://www.hathitrust.org/access_use#pd-us-google

Digitized by Google

Original from
UNIVERSITY OF MICHIGAN

P. 3210 Recto No. 171

Pergament. H. 15 cm. Br. 12 cm. Vgl. Hyvernat, Album II rechts. In Kairo erworben.

Lukas 6 41–49. Vgl. Zeitschr. f. äg. Spr. 1886 S. 48.

41 ⲁϩⲣⲟⲕ ⲇⲉ ⲕⲃⲱⲱⲧ̅ ⲉⲡⲭⲏ ⲉⲧϩⲙ̅
ⲡⲃⲁⲗ ⲙ̅ⲡⲉⲕⲥⲟⲛ · ⲡⲥⲟⲉⲓ ⲇⲉ
ⲉⲧϩⲙ̅ⲡⲉⲕⲃⲁⲗ ⲛ̅ⲧⲛⲁⲩ ⲉⲣⲟⲩ
42 ⲁⲛ · ⲏ ⲛ̅ⲁⲱ ⲛ̅ϩⲉ ⲕⲛⲁϫⲟⲟⲥ
5 ⲙ̅ⲡⲉⲕⲥⲟⲛ ϫⲉⲡⲁⲥⲟⲛ . ⲃⲱ
ⲧⲁⲛⲉⲭⲡⲭⲏ ⲉⲃⲟⲗ ϩⲙ̅ⲡⲉⲕⲃⲁⲗ
ⲉⲛ̅ⲧⲛⲁⲩ ⲁⲛ ⲉⲡⲥⲟⲉⲓ · ⲉⲧϩⲙ̅
ⲡⲉⲕⲃⲁⲗ · ⲡϩⲩⲡⲟⲕⲣⲓⲧⲏⲥ ·
ⲛⲉϫⲡⲥⲟⲉⲓ ⲛ̅ⲱⲱⲣⲡ̅ ⲉⲃⲟⲗ
10 ϩⲙ̅ⲡⲉⲕⲃⲁⲗ · ⲧⲁⲣⲉⲕⲛⲁⲩ ⲉⲃⲟⲗ
ⲉⲛⲉⲭⲡⲭⲏ ⲉⲃⲟⲗ ϩⲙ̅ⲡⲃⲁⲗ ⲙ̅
43 ⲡⲉⲕⲥⲟⲛ · ⲙ̅ⲛⲱⲱⲏⲛ ⲉⲛⲁⲛⲟⲩϥ
ⲛⲁⲧⲁⲩⲉⲕⲁⲣⲡⲟⲥ ⲉⲃⲟⲗ ⲉϥ
ϩⲟⲟⲩ · ⲟⲩⲇⲉ ⲙ̅ⲛⲱⲱⲏⲛ ⲉϥϩⲟ
15 ⲟⲩ ⲛⲁⲧⲁⲩⲉⲕⲁⲣⲡⲟⲥ ⲉⲃⲟⲗ
44 ⲉⲛⲁⲛⲟⲩϥ · ⲉⲱⲱⲁⲩⲥⲟⲩⲛ̅ⲛⲡⲱⲱⲏ̅
ⲅⲁⲣ ⲡⲱⲱⲏ sic ⲉⲃⲟⲗ ϩⲙⲡⲉϥⲕⲁⲣ
ⲡⲟⲥ · sic ⲙⲉⲕⲉⲧϥⲕ̅ⲛⲧⲉ ⲅⲁⲣ ⲉ
ⲃⲟⲗ ϩⲛ̅ⲱⲱⲟⲛⲧⲉ · ⲟⲩⲇⲉ ⲙⲉⲩ
20 ϫⲉⲗⲉⲉⲗⲟⲟⲗⲉ ⲉⲃⲟⲗ ϩⲛ̅ⲃⲁ
45 ⲧⲟⲥ · ⲉⲱⲱⲁⲣⲉⲡⲣⲱⲙⲉ ⲛ̅ⲁⲅⲁ
ⲑⲟⲥ ⲧⲁⲩⲉⲁⲅⲁⲑⲟⲛ ⲉⲃⲟⲗ

verte !

Digitized by Google
Original from UNIVERSITY OF MICHIGAN
Generated for Ryan Baumann (Duke University) on 2020-02-07 20:47 GMT / http://hdl.handle.net/2027/mdp.39015020865393
Public Domain in the United States, Google-digitized / http://www.hathitrust.org/access_use#pd-us-google

Generated for Ryan Baumann (Duke University) on 2020-02-07 20:47 GMT / http://hdl.handle.net/2027/mdp.39015020865393
Public Domain in the United States, Google-digitized / http://www.hathitrust.org/access_use#pd-us-google

Digitized by Google

Original from
UNIVERSITY OF MICHIGAN

(P. 3210 Verso) (No. 171²)

ⲚⲐ

ϩⲙⲡⲁϩⲟ ⲙⲡⲉⲩϩⲏⲧ ⲉⲧⲛⲁ
ⲛⲟⲩⲩ· ⲁⲩⲱ ϣⲁⲣⲉⲡⲡⲟⲛⲏ
ⲣⲟⲥ ⲧⲁⲩⲉⲡⲟⲛⲏⲣⲟⲛ ⲉⲃⲟⲗ
ϩⲙⲡⲉⲩⲁϩⲟ ⲙⲡⲟⲛⲏⲣⲟⲛ ⲉ
ⲃⲟⲗ ⲅⲁⲣ ϩⲙⲡⲉϩⲟⲩⲟ ⲙⲡϩⲏⲧ
46 ⲉϣⲁⲣⲉⲧⲧⲁⲡⲣⲟ ϣⲁϫⲉ· ⲁ
ϩⲣⲱⲧⲛ ⲇⲉ ⲧⲉⲧⲛⲙⲟⲩⲧⲉ
ⲉⲣⲟⲉⲓ ϫⲉⲡϫⲟⲉⲓⲥ ⲉⲛⲧⲉⲧⲛ
ⲉⲓⲣⲉ ⲁⲛ ⲛⲛⲉⲧϫⲱ ⲙⲙⲟⲟⲩ·
47 ⲟⲩⲟⲛ ⲛⲓⲙ ⲉⲧⲛⲏⲩ ϣⲁⲣⲟⲓ
ⲉⲧⲥⲱⲧⲙ ⲉⲛⲁϣⲁϫⲉ ⲉⲩ
ⲉⲓⲣⲉ ⲙⲙⲟⲟⲩ ⲧⲛⲁⲧⲁⲙⲱ
ⲧⲛ ϫⲉⲉⲩⲧⲛⲧⲱⲛ ⲉⲛⲓⲙ·
48 ⲉⲩⲧⲛⲧⲱⲛ ⲉⲩⲣⲱⲙⲉ ⲉⲩ
ⲕⲱⲧ ⲛⲟⲩⲏⲉⲓ ⲡⲁⲓ ⲉⲛⲧⲁⲩ
ⲃⲱϫⲉ ⲁⲩⲱ ⲁⲩϣⲓⲕⲉ ⲁⲩⲥⲙⲓ
ⲛⲉ ⲛⲧⲥⲛⲧⲉ ⲉϫⲛⲧⲡⲉⲧⲣⲁ
ⲛⲧⲉⲣⲉⲧⲉⲙⲏⲣⲉ ⲇⲉ ϣⲱ
ⲡⲉ ⲁⲡⲓⲉⲣⲟ ϩⲓⲟⲩⲉ ⲉϩⲟⲩⲛ ⲉ
ⲣⲙⲡⲏⲉⲓ ⲉⲧⲙⲙⲁⲩ ⲙⲡⲩ
ⲉϣⲃⲙⲃⲟⲙ ⲉⲕⲓ[sic] ⲉⲣⲟⲩ ϫⲉ
49 ⲛⲉⲩⲕⲏⲧ ⲕⲁⲗⲱⲥ· ⲡⲉⲧ

Z. 21. Lies ⲉⲕⲓⲙ.

Leipoldt

Digitized by Google
Original from UNIVERSITY OF MICHIGAN
Generated for Ryan Baumann (Duke University) on 2020-02-07 20:47 GMT / http://hdl.handle.net/2027/mdp.39015020865393
Public Domain in the United States, Google-digitized / http://www.hathitrust.org/access_use#pd-us-google

Generated for Ryan Baumann (Duke University) on 2020-02-07 20:47 GMT / http://hdl.handle.net/2027/mdp.39015020865393
Public Domain, In the United States, Google-digitized / http://www.hathitrust.org/access_use#pd-us-google

Digitized by Google

Original from
UNIVERSITY OF MICHIGAN

P. 8129 No. 172

Pergament. Untere Hälfte eines Blattes. H. 15,5 cm.
Br. 10 cm. Vgl. Hyvernat, Album IX rechts.
Herkunft unbekannt.

Lukas 7 23-25. 29-31.

Recto		Verso	
23	[. . . . . ϵγ]αγγϵ̣λ[ι]	ρϥ ΜΝ̄Ν[τϵλωνηc]	29
	[. . . . . ναι]ạτϥ ΜΠϵ	Ν̄τϵρογ̣[cωτΜ αγτΜα]	
	[τϵΜπϥcκ]ανδαλ[ι]	ϵϊϵ̂ΠΝο̣[γτϵ ντϵρογ]	
24	[ζϵ ϵτβηη]τ ντϵ	χϊβαπτ[ιcΜα ϩΜΠ]	
	[ρογϵι ⲁ]ϵ Ν̣ο̣ι̣Ν̣βạϊ	5 βαπτϊc[Μα νιωϩαΝ]	
	[ϣινϵ νι]ωϩαννηc·	νηc·: [νϵφαριc]	30
	[αϥαρχϵι Ν]χοοc ΝΜ	Caϊοc ⲁϵ Μ[ΝΝΝΟΜι]	
	[Μηηϣϵ ϵ]τβϵϊωϩαΝ	κοc αγạ[θϵτϵι ΜΠ]	
	[νηc χϵογ] ατϵτΝ̄ϵϊ	ϣοχΝϵ̣ Μ̣[ΠΝογτϵ]	
	[ϵβολ ϵτϵρ]ηΜοc ϵ̄ΝαΥ	10 Μ̄Πογχϊ̣[βαΠ]	
	[ϵροϥ ογκⲁ]ϣ ϵρϵΠ	τϊcΜα ϵ̂β[ολ ϩιτοοτϥ]	
25	[τηΥ ϩιογϵ] ϵροϥ· αλλα	ϵiΝατΝ̄Ṭ[ωΝ ΝΝρωΜϵ]	31
	[ογ ατϵτ]Ν̄ϵι ϵβολ ϵΝαΥ	Ν̄τϵϊϊτϵΝ[ϵⲁ ϵΝΙΜ]	
	[ϵροϥ ογρ]ϣΜϵ ϵ̄ρϵϩϵΝ	ⲁγω̂ ϵγϵϊϊṆ[ϵ . . . .]	

Leipoldt

Digitized by Google
Original from UNIVERSITY OF MICHIGAN
Generated for Ryan Baumann (Duke University) on 2020-02-07 20:47 GMT / http://hdl.handle.net/2027/mdp.39015020865393
Public Domain in the United States, Google-digitized / http://www.hathitrust.org/access_use#pd-us-google

Generated for Ryan Baumann (Duke University) on 2020-02-07 20:47 GMT / http://hdl.handle.net/2027/mdp.39015020865393
Public Domain, In the United States, Google-digitized / http://www.hathitrust.org/access_use#pd-us-google

Digitized by Google

Original from
UNIVERSITY OF MICHIGAN

P. 8771 Recto No. 173

Pergament. Untere Hälfte eines Blattes. H. 17 cm. Br. 20 cm. Vgl. Hyvernat, Album IX rechts. Herkunft unbekannt.

Lukas 12 4 – 12 (griechisch und saïdisch).

8 [ανθρωπογ ομο] | το γαρ αγι[ον] 12
[λογη]cει εν αγ· | πνα διδαξει γ
[τω ε]μπροcθεν | μαc̄ εν αγτη̄
[τ]ων αγγελων̄ | τη ὡρᾱ α ⲁ̄εὶ
9 [τογ] θγ· ο δε 5 | ειπειν·
[αρνηcα]μένος με̄ | ōμοι πεqβωλ
[ενωπιον τω]ν | ☩χω m̄mοc νη 4
[ανθρωπων απα]ρ | t̄n̄ ναϣβεερ̄ χε
[νηθηcεται ε]νώ̀ | m̄mp̄p̄ϩοτè ϩη
[πιον τω]ν αγ 10 | τογ n̄νετναμογ
[γελων] τογ θγ̄ | ογt̄ m̄πετn̄
10 [και πας] ὡc ερεῖ | cωmā· m̄nn̄cα
[λο]γον εις τον | ναϊ̈ εmmn̄τογ
[γιο]ν τογ ανογ̄ | ϩογō επαϊ̈ ελαq̄
[α]φεθηcεται 15 | nht̄n· ☩να 5
[αγ]τω̃· τω δε̄ | ταmετηγt̄n̄

Z. 6. ōμοι πεqβωλ ist rot geschrieben.

verte!

Digitized by Google
Original from UNIVERSITY OF MICHIGAN
Generated for Ryan Baumann (Duke University) on 2020-02-07 20:47 GMT / http://hdl.handle.net/2027/mdp.39015020865393
Public Domain in the United States, Google-digitized / http://www.hathitrust.org/access_use#pd-us-google

Generated for Ryan Baumann (Duke University) on 2020-02-07 20:47 GMT / http://hdl.handle.net/2027/mdp.39015020865393
Public Domain in the United States, Google-digitized / http://www.hathitrust.org/access_use#pd-us-google

Digitized by Google

Original from
UNIVERSITY OF MICHIGAN

(P. 8771 Verso) (No. 173 [2])

[ⲁⲩ]ⲱ ⲛ̄ⲥⲉⲣⲃⲱ [ⲁⲛ]
[ⲉ]ⲟⲩⲁ̂ ⲙ̄ⲙⲟⲟⲩ ⲙ̄
ⲡⲉⲙⲧⲟ ⲉⲃⲟⲗ ⲙ̄
ⲛⲛⲟⲩⲧⲉ· ⲁⲗⲗⲁ
ⲛ̄ⲕⲉⲫⲱ ⲧⲏⲣⲟⲩ
ⲛ̄ⲧⲉⲧⲛ̄ⲁⲡⲉ ⲏⲡ
ⲙ̄ⲡⲣ̄ⲣ̄ⲭⲟⲧⲉ ⲧⲉ
ⲧⲛ̄ⲱⲟⲃⲉ̂ ⲉⲭⲁⲭ̂ ⲛ̄
ⲭⲁⲭ· ⲧⲭⲱ
ⲙ̄ⲙⲟⲥ ⲛⲏⲧⲛ̄ ⲭⲉⲟⲩ
ⲟⲛ ⲛⲓⲙ ⲉⲧⲛⲁⲭⲟ
ⲙⲟⲗⲟⲅⲉⲓ ⲙ̄ⲙⲟⲓ̈
ⲙ̄ⲡⲉⲙⲧⲟ ⲉⲃⲟⲗ̀
ⲛ̄ⲛ̄ⲣⲱⲙⲉ ⲡⲱⲏ
ⲣⲉ ⲙ̄ⲡⲣⲱⲙⲉ ⲛⲁ
ⲭⲟⲙⲟⲗⲟⲅⲉⲓ̂ ⲛ̄

[
ⲭⲓⲟⲩⲁ ⲁⲉ [ⲉⲡⲉ]
ⲡⲛ̄ⲁ ⲉⲧⲟⲩ[ⲁⲁⲃ]
ⲛ̄ⲥⲉⲛⲁⲕⲱ̂ ⲛ[ⲁⲭ]
ⲁⲛ̄ ⲉⲃⲟⲗ· ⲭ[ⲟⲧⲁⲛ]
ⲁⲉ ⲉⲩⲱⲁⲛⲭ[ⲓⲧⲏⲩ]
ⲧⲛ̄ ⲉⲭ[ⲟⲩⲛ ⲉ]
ⲭ[ⲉⲛⲥⲩⲛⲁⲅⲱ]
ⲅ[ⲏ ⲙⲛⲭⲉⲛⲁⲣⲭⲏ]
ⲙ̄ⲛ̄ⲭ[ⲉⲛⲉⲝⲟⲩⲥⲓⲁ ⲙ]
ⲡ̄ⲣⲫⲓⲣ[ⲟⲟⲩⲱ ⲭⲉ]
ⲉⲧⲉⲧⲛ̄[ⲛ]ⲁ[ⲭⲟⲟⲥ]
ⲭⲉⲟ̄ⲩ̄· ⲏ̄ ⲉⲧⲉⲧ[ⲛ]
ⲛⲁⲣ̄ⲁⲱ ⲛ̄ⲭⲉ· ⲏ̄ [ⲉ]
ⲧⲉⲧⲛ̄ⲛⲁⲟⲩⲣ[ⲱ]
ⲃⲟⲩ ⲛ̄ⲁⲱ ⲛ̄ⲭ[ⲉ]

Leipoldt

Digitized by Google
Original from UNIVERSITY OF MICHIGAN
Generated for Ryan Baumann (Duke University) on 2020-02-07 20:47 GMT / http://hdl.handle.net/2027/mdp.39015020865393
Public Domain in the United States, Google-digitized / http://www.hathitrust.org/access_use#pd-us-google

Generated for Ryan Baumann (Duke University) on 2020-02-07 20:47 GMT / http://hdl.handle.net/2027/mdp.39015020865393
Public Domain in the United States, Google-digitized / http://www.hathitrust.org/access_use#pd-us-google

Digitized by Google

Original from
UNIVERSITY OF MICHIGAN

P. 8775 No. 174

Pergament. Zwei zusammenhängende Blätter, die mittelsten einer Lage. H. 25 cm. Br. 39 cm. Vgl. Hyvernat, Album IX rechts. Herkunft unbekannt.

Johannes 1 36 - 2 7.

Erstes Blatt. Recto

(Zweite Hand:) ⲓⲱϩⲁⲛⲛⲏⲥ
36 ⲡⲉⲭ̅ⲥ̅ ⲡⲉϩⲓⲉⲓⲃ ⲛ̅ⲧⲉⲡⲛⲟⲩⲧⲉ
37 ⲁⲡⲉϥⲙⲁⲑⲏⲧⲏⲥ ⲥⲛⲁⲩ · ⲥⲱⲧ̅ⲙ̅
ⲉⲣⲟϥ ⲉϥⲱⲁⲭⲉ · ⲁⲩⲱ ⲁⲩ[sic]ϩⲁϩⲟⲩ ⲛ̅ⲥⲁⲓ̅ⲥ̅ ·
38 ⲛ̅ⲧⲉⲣⲉϥⲕⲟⲧϥ ⲇⲉ ⲛ̅ⲑⲓⲓ̅ⲥ̅ · ⲁϥ
ⲛⲁⲩ ⲉⲣⲟⲟⲩ ⲉⲩⲟⲩⲛϩ ⲛ̅ⲥⲱϥ ·
39 ⲡⲉⲭⲁϥ ⲛⲁⲩ · ⲭⲉⲉⲧⲉⲧⲛ̅ⲱⲓⲛⲉ
ⲛ̅ⲥⲁⲟⲩ · ⲡⲉⲭⲁⲩ ⲛⲁϥ ⲭⲉϩⲣⲁⲃⲃⲉⲓ
ⲡⲉⲱⲁⲩⲟⲩⲁϩⲙⲉϥ ⲭⲉⲡⲥⲁϩ
ⲉⲕⲟⲩⲛϩ ⲧⲱⲛ ·—
10 40 ⲡⲉⲭⲁϥ ⲛⲁⲩ · ⲭⲉⲁⲙⲏⲓ̈ⲧⲛ̅
(2. Hand:) ⲧⲱⲃⲉ ⲛ̅ⲧⲉⲧⲛ̅ⲛⲁⲩ · ⲁⲩⲉⲓⲃⲉ ⲁⲩ
ⲛⲁⲩ · ⲭⲉⲉϥⲟⲩⲛϩ ⲧⲱⲛ ·
ⲁⲩⲱ ⲁⲩⲱⲱⲡⲉ ϩⲁⲧⲏϥ ⲙ̅ⲡⲉ
ϩⲟⲟⲩ ⲉⲧⲙⲙⲁⲩ · ⲛⲉⲡⲛⲁⲩ ⲅⲁⲣ
15 ⲛ̅ⲭⲡⲙⲏⲧⲉⲡⲉ ·—
41 ⲁⲛⲇⲣⲉⲁⲥ ⲡⲥⲟⲛ ⲛⲥⲓⲙⲱⲛ
ⲡⲉⲧⲣⲟⲥ · ⲛⲉⲟⲩⲁⲡⲉ ⲉⲃⲟⲗ ϩ̅ⲙ̅
ⲡⲉⲥⲛⲁⲩ ⲛ̅ⲧⲁⲩⲥⲱⲧ̅ⲙ̅ ⲉⲃⲟⲗ
ϩⲓⲧ̅ⲛ̅ⲓⲱϩⲁⲛⲛⲏⲥ · ⲁⲩⲱ
20 ⲁⲩⲟⲩⲁϩⲟⲩ ⲛ̅ⲥⲱϥ —
42 ⲡⲁⲓ ⲁϥϩⲉ ⲉⲡⲉϥⲥⲟⲛ ⲥⲓⲙⲱⲛ
ⲛ̅ⲱⲟⲣ̅ⲡ̅ · ⲁⲩⲱ ⲡⲉⲭⲁϥ ⲛⲁϥ ·
ⲭⲉⲁⲛϩⲉ ⲉⲙⲉⲥⲓⲁⲥ · ⲡⲉⲱⲁⲩ
43 ⲟⲩⲁϩⲙⲉϥ ⲭⲉⲡⲉⲭ̅ⲥ̅ · ⲁⲩⲱ

verte!

Digitized by Google
Original from UNIVERSITY OF MICHIGAN
Generated for Ryan Baumann (Duke University) on 2020-02-07 20:47 GMT / http://hdl.handle.net/2027/mdp.39015020865393
Public Domain in the United States, Google-digitized / http://www.hathitrust.org/access_use#pd-us-google

Generated for Ryan Baumann (Duke University) on 2020-02-07 20:47 GMT / http://hdl.handle.net/2027/mdp.39015020865393
Public Domain in the United States, Google-digitized / http://www.hathitrust.org/access_use#pd-us-google

Digitized by Google

Original from
UNIVERSITY OF MICHIGAN

(P. 8775) (No. 174²)

Erstes Blatt. Verso

H (Zweite Hand:) I ΠΚΑΤΑ I

ⲁⲩⲉⲛⲧⲩ ⲉⲣⲁⲧⲩ ⲛⲓⲥ ·
ⲓⲥⲃⲉ ⲛⲧⲉⲣⲉⲩⲃⲱⲱⲩⲧ ⲉⲓⲟⲩⲛ ⲉⲓ
ⲣⲁⲩ · ⲡⲉⲭⲁⲩ ⲛⲁⲩ ⲭⲉⲛⲧⲟⲕ
(2. Hand:) ⲡⲉ ⲥⲓⲙⲱⲛ ⲡⲱⲏⲣⲉ ⲛⲓⲱ
ⲁⲛⲅⲉⲗⲟ 5 ⲓⲁⲛⲛⲏⲥ · ⲛⲧⲟⲕ ⲉⲩⲙⲟⲩⲧⲉ
ⲉⲣⲟⲕ ⲭⲉⲕⲏⲫⲁⲥ · ⲡⲉⲱⲁⲩ
ⲟⲩⲁⲓⲙⲉⲩ ⲭⲉⲡⲉⲧⲣⲟⲥ =
44 ⲙⲡⲉⲩⲣⲁⲥⲧⲉ ⲇⲉ ⲁⲩⲟⲩⲱⲱ
> ⲉⲉⲓ ⲉⲃⲟⲗ ⲉⲧⲅⲁⲗⲓⲗⲁⲓⲁ
10 ⲁⲩⲱ ⲁⲩⲓⲉ ⲉⲫⲓⲗⲓⲡⲡⲟⲥ
ⲡⲉⲭⲁⲩ ⲛⲁⲩ ⲛⲃⲓⲧⲥ · ⲭⲉⲟⲩ
45 ⲁⲓⲕ ⲛⲥⲱⲓ · ⲫⲓⲗⲓⲡ
ⲡⲟⲥ ⲇⲉ ⲛⲉⲟⲩⲉⲃⲟⲗⲡⲉ ⲓⲛⲃⲏⲧ
ⲥⲁⲓⲇⲁ ⲧⲡⲟⲗⲓⲥ ⲛⲁⲛⲁⲣⲉ
15 46 ⲁⲥ · ⲙⲛⲡⲉⲧⲣⲟⲥ · ⲁⲫⲓ
ⲗⲓⲡⲡⲟⲥ ⲓⲉ ⲉⲛⲁⲑⲁⲛⲁⲏⲗ
ⲡⲉⲭⲁⲩ ⲛⲁⲩ · ⲭⲉⲡⲉⲛⲧⲁ
ⲙⲱⲩⲥⲏⲥ ⲥⲓⲁⲓ ⲉⲧⲃⲏⲏⲧⲩ ·
ⲓⲙⲡⲛⲟⲙⲟⲥ ⲙⲛⲛⲉⲡⲣⲟ
20 ⲫⲏⲧⲏⲥ ⲁⲛⲓⲉ ⲉⲣⲟⲩ ·
ⲓⲥ ⲡⲱⲏⲣⲉ ⲛⲓⲱⲥⲏⲫⲡⲉ
ⲉⲃⲟⲗ ⲓⲛⲛⲁⲍⲁⲣⲉⲑ
47 ⲡⲉⲭⲉⲛⲁⲑⲁⲛⲁⲏⲗ ⲛⲁⲩ ·
ⲭⲉⲉⲣⲉⲱⲟⲩⲁⲅⲁⲑⲟⲛ ⲱⲱⲡⲉ

verte!

Digitized by Google
Original from UNIVERSITY OF MICHIGAN
Generated for Ryan Baumann (Duke University) on 2020-02-07 20:47 GMT / http://hdl.handle.net/2027/mdp.39015020865393
Public Domain in the United States, Google-digitized / http://www.hathitrust.org/access_use#pd-us-google

Generated for Ryan Baumann (Duke University) on 2020-02-07 20:47 GMT / http://hdl.handle.net/2027/mdp.39015020865393
Public Domain in the United States, Google-digitized / http://www.hathitrust.org/access_use#pd-us-google

Digitized by Google

Original from
UNIVERSITY OF MICHIGAN

(P. 8775) (No. 174³)

Zweites Blatt. Recto

(Zweite Hand:) | ιωϩannhc |

εβολ ϩ̄ννazαρεθ · ·πεχεφι
λιππος ναϥ χεαμογ ν̄γναϥ
48 αϊ̄c̄ ναϥ εναθαναλ̀ εϥνηϥ
ϣαροϥ · πεχαϥ ετβηητϥ ·
χεεις ογισραηλιτης ναμε
49 εμ̄νκροϥ ν̄ϩητϥ · πεχε
ναθαναλ̀ ναϥ χεεκcοογν
ṃmοï τωn · αϊ̄c̄ ογ
ωϣβ εϥχω m̄mοc n̄αϥ ·
10 [χ]ε̣mπατεφιλιππος μογ
ṭε ερok εκενϩογν ϩατβω
n̄κεντη λ̂ναϥ ερok ·
50 αναθαναλ̀ ογωϣ̄β̄ n̄αϥ
χεϩραββεï · ntokπε πϣηρε
15 m̄πnογτε n̄tokπε περρο
51 m̄πιη̄λ̄ ·— αϊ̄c̄ ογωϣ̄β̄
πεχ̣αϥ ναϥ χεε̄βολ · χεαï
χοοc nak χεαιναϥ ερok
ενϩογν ϩατβω n̄κεντε
20 ακπιστεγε · κναναϥ
ενετναλ̀ϥ εναï ·—
52 αγω πεχαϥ ναϥ · χεϩαmην
ϩαmην · †χω m̄ṃoc nητn̄

verte!

Digitized by Google
Original from UNIVERSITY OF MICHIGAN
Generated for Ryan Baumann (Duke University) on 2020-02-07 20:47 GMT / http://hdl.handle.net/2027/mdp.39015020865393
Public Domain in the United States, Google-digitized / http://www.hathitrust.org/access_use#pd-us-google

Generated for Ryan Baumann (Duke University) on 2020-02-07 20:47 GMT / http://hdl.handle.net/2027/mdp.39015020865393
Public Domain in the United States, Google-digitized / http://www.hathitrust.org/access_use#pd-us-google

Digitized by Google

Original from
UNIVERSITY OF MICHIGAN

(P. 8775) (No. 174[a])

Zweites Blatt. Verso

ⲓ (2. Hand:) ⲧⲱⲉⲗⲗ[sic]ⲉⲉⲧ ⲓ ⲡⲕⲁⲧⲁ ⲓ

ⲭⲉⲧⲉⲧⲛ̄ⲛⲁⲛⲁⲩ ⲉⲧⲡⲉ ⲉⲥⲟⲩⲏⲛ
ⲁⲩⲱ ⲛⲁⲅⲅⲉⲗⲟⲥ ⲙ̄ⲡⲛⲟⲩⲧⲉ·
ⲉⲩⲛⲁ ⲉⲭⲣⲁⲓ· ⲁⲩⲱ ⲉⲩⲛⲏⲩ ⲉⲡⲉ
ⲥⲏⲧ ⲉⲭⲙ̄ⲡⲱⲏⲣⲉ ⲙ̄ⲡⲣⲱⲙⲉ·
1 ⲗⲁⲩⲱ ⲭⲙ̄ⲡⲙⲉⲭⲱⲟⲙⲛ̄ⲧ ⲛ̄ⲭⲟⲟⲩ
ⲁⲩⲱⲉⲗⲉⲉⲧ ⲱⲱⲡⲉ ⲭⲛ̄ⲧⲅⲁ
ⲛⲁ ⲛⲧⲕⲁⲗⲓⲗⲁⲓⲁ· ⲁⲩⲱ
ⲛⲉⲣⲉⲧⲙⲁⲁⲩ ⲛⲓ[c] ⲙ̄ⲙⲁⲩ [·]
2 ⲁⲩⲧⲱⲭⲙ ⲁⲉ ⲭⲱⲱⲩⲕ ⲛⲓ[c]
ⲙ̄ⲛⲛⲉⲩⲙⲁⲑⲏⲧⲏ[c ⲉⲧⲱⲉ]
3 ⲗⲉⲉⲧ· ⲁⲩⲱ ⲛ̄ⲧⲉⲣⲟⲩⲱⲱⲱⲧ
ⲛⲏⲣ̄ⲡ· ⲡⲉⲭⲉⲧⲙⲁⲁⲩ ⲛⲓ[c] ⲛⲁⲩ·
ⲭⲉⲙ̄ⲛⲧⲟⲩⲏⲣⲡ ⲙ̄ⲙⲁⲩ·
4 ⲡⲉⲭⲉⲓ[c] ⲛⲁⲥ ⲭⲉⲧⲉⲥⲭⲓⲙⲉ ⲉⲣⲉ
ⲣⲩⲉⲱⲟⲩ ⲛ̄ⲙⲙⲁⲓ· ⲙ̄ⲡⲁⲧⲉ
5 ⲧⲁⲟⲩⲛⲟⲩ ⲉⲓ — ⲡⲉⲭⲉⲧⲉⲩ
ⲙⲁⲁⲩ ⲛ̄ⲛⲉⲧⲟⲩⲱⲧⲥ [·] ⲭⲉⲡⲉ
ⲧⲉⲩⲛⲁⲭⲟⲟⲩ ⲛⲏⲧⲛ̣ ⲁⲣⲓⲩ —
6 ⲛⲉⲩⲉⲛⲥⲟ ⲁⲉ· ⲛⲥⲉⲁⲣⲓⲁ ⲛⲱⲛⲉ
ⲕⲏ ⲉⲭⲣⲁⲓ ⲙ̄ⲙⲁⲩ· ⲕⲁⲧⲁⲡⲧ̄ⲃⲃⲟ
ⲛ̄ⲛⲓⲟⲩⲁⲁⲓ· ⲉⲣⲉⲧⲟⲩⲉⲓ· ⲧⲟⲩⲉⲓ·
ⲱⲱⲡ ⲉⲣⲟⲥ ⲙⲙⲉⲧⲣⲏⲧⲏⲥ
7 ⲥⲛⲁⲩ· ⲏ ⲱⲟⲙⲛⲧ — ⲡⲉⲭⲉⲓ[c]
ⲛⲁⲩ· ⲭⲉⲙⲉⲭⲛⲥⲉⲁⲣⲓⲁ ⲙⲙⲟⲟⲩ·

Leipoldt

Digitized by Google
Original from UNIVERSITY OF MICHIGAN
Generated for Ryan Baumann (Duke University) on 2020-02-07 20:47 GMT / http://hdl.handle.net/2027/mdp.39015020865393
Public Domain in the United States, Google-digitized / http://www.hathitrust.org/access_use#pd-us-google

Generated for Ryan Baumann (Duke University) on 2020-02-07 20:47 GMT / http://hdl.handle.net/2027/mdp.39015020865393
Public Domain in the United States, Google-digitized / http://www.hathitrust.org/access_use#pd-us-google

Digitized by Google

Original from
UNIVERSITY OF MICHIGAN

P. 9097 No. 175

Pergament. Zwei Blätter eines Buches. Die untersten Zeilen fehlen. H. 13 cm. Br. 11 cm.
Vgl. Hyvernat, Album IV rechts. Herkunft unbekannt.

Johannes 3 2-16 9 22-34. Vgl. Zeitschr. f. ägypt. Spr. 1886 S. 104 f. Woide, Appendix S. 86 f.

Erstes Blatt. Recto

2 [.....]ⲛ̣ⲛⲟⲩ
ⲧⲉ· ⲙ̄ⲛ̄ⲱⲃⲟⲙ ⲅⲁⲣ
ⲛ̄ⲗⲁⲁⲩ ⲉⲣ̄ⲙ̄ⲙⲁⲉⲓ
ⲛ̄ⲧⲟⲕ ⲉⲧⲕ̄ⲉⲓⲣⲉ
ⲙ̄ⲙⲟⲟⲩ· ⲉⲓⲙⲏⲧⲓ
ⲟⲩⲁ ⲉⲣⲉⲡⲛⲟⲩⲧⲉ
ⲱⲟⲟⲡ ⲛ̄ⲧⲙ̄ⲙⲁⲩ·
3 ⲁ ⲓ̄ⲥ̄ ⲟⲩⲱⲱⲃ ⲡ̣ⲉ
ⲭⲁⲩ ⲛⲁⲩ ⲭⲉⲩ̣[ⲁⲙ]ⲏ̣
ⲍⲁⲙⲏⲛ ⲧⲭⲱ [ⲙ̄]
ⲙⲟⲥ ⲛⲁⲕ ⲭⲉⲉ[ⲩ]
ⲧⲙ̄ⲭⲡⲉⲟⲩⲁ [ⲛ̄]ⲕ[ⲉ]
ⲥⲟⲡ ⲙ̄ⲛⲃⲟ[ⲙ ⲙ̄]
ⲙⲟⲩ ⲉⲛⲁⲩ ⲉ̣ⲧ̣ⲙ̣[ⲛ̄]
ⲧⲉⲣⲟ ⲙ̄ⲡⲛⲟⲩⲧⲉ·
4 ⲡ̣ⲉⲭⲉⲛⲓⲕⲟⲇⲏ̣ⲙⲟⲥ
ⲛⲁⲩ ⲭⲉⲛ̄ⲁ̣[ⲱ] ⲛⲍⲉ
ⲥⲉⲛⲁⲭ[ⲡⲉⲡⲣ]ⲱⲙⲉ
ⲛⲕⲉⲥⲟ[ⲡ ⲉⲩⲟ] ⲛ̄ⲍⲗ̄
ⲗⲟ· ⲙ̣ⲏ ⲟ̣[ⲩⲛⲃ]ⲟ[ⲙ]
ⲉⲧⲣⲉ[ⲩⲃⲱⲕ ⲉⲍⲟⲩⲛ]
ⲉⲍⲏⲧ̣[ⲥ ⲛⲧⲉⲥⲙⲁ]
ⲁⲩ ⲛ̄ⲕ[ⲉⲥⲟⲡ . . . .]
[

ⲟ̣ⲓ[ⲓ̄ⲥ ⲭⲉⲍⲁ] 5
ⲙⲏⲛ [ⲍⲁⲙⲏⲛ ⲧⲭⲱ]
ⲙ̄ⲙⲟ̣[ⲥ ⲛⲁⲕ ⲉⲩ]
ⲧⲙ̄ⲭ[ⲡⲉⲟⲩⲁ ⲉⲃⲟⲗ]
ⲍⲛ̄[ⲟⲩⲙⲟⲟⲩ ⲙⲛ]
ⲟⲩⲛ̣[ⲛ̄ⲁ ⲙⲛⲃⲟⲙ]
ⲙⲙ̣[ⲟⲩ ⲉⲉⲓ ⲉⲍⲟⲩⲛ]
ⲉ[ⲧⲙⲛⲧⲉⲣⲟ]
[

verte!

Digitized by Google
Original from UNIVERSITY OF MICHIGAN
Generated for Ryan Baumann (Duke University) on 2020-02-07 20:47 GMT / http://hdl.handle.net/2027/mdp.39015020865393
Public Domain in the United States, Google-digitized / http://www.hathitrust.org/access_use#pd-us-google

Generated for Ryan Baumann (Duke University) on 2020-02-07 20:47 GMT / http://hdl.handle.net/2027/mdp.39015020865393
Public Domain in the United States, Google-digitized / http://www.hathitrust.org/access_use#pd-us-google

Digitized by Google

Original from
UNIVERSITY OF MICHIGAN

(P. 9097) (No. 175²)

Erstes Blatt. Verso

[.....]
[.....] ⲛ̣ⲟⲩⲟⲛ
[ⲛⲓⲙ ⲉⲛⲧⲁⲩ]ϫⲡⲟⲩ
[ⲉⲃⲟⲗ ϩⲙⲡⲉ]ⲡ̣ⲛⲁ
[ⲁⲛⲓⲕⲟⲇⲏ]ⲙ̣ⲟⲥ ⲟⲩ
[ⲱⲱⲃ ⲡⲉϫⲁ]ⲩ ⲛⲁⲩ
[ϫⲉⲛⲁⲱ ⲛϩⲉ] ⲉⲣⲉ
[

ⲛ̄ⲛⲁⲡⲕⲁϩ ⲁ[ⲩ]ⲱ [ⲛⲧⲉ]
ⲧⲛⲡⲓⲥⲧⲉⲩⲉ ⲁⲛ̣
ⲛ̄ⲁⲱ ⲛ̄ϩⲉ ⲉⲥ̈ⲱⲁ[sic]
ϫⲱ ⲛⲏⲧⲛ ⲛ̄ⲛⲁⲧ
ⲡⲉ ⲧⲉⲧⲛⲁⲡⲓⲥ
ⲧⲉⲩⲉ · ⲁⲩⲱ ⲙⲡⲉ
ⲗⲁⲁⲩ ⲃⲱⲕ ⲉϩⲣⲁⲓ̈
ⲉⲧⲡⲉ ⲉⲓⲙⲏⲧⲓ ⲡⲉ̄
ⲧⲁ̣[ⲓ]ⲉⲓ ⲉⲃⲟⲗ ϩⲛ̄ⲧ
[ⲡ]ⲉ̣ ⲡⲱⲏⲣⲉ ⲙ̄ⲡⲣⲱ
[ⲙ]ⲉ · ⲁⲩⲱ ⲕⲁⲧⲁⲑⲉ
ⲉⲛⲧⲁⲙⲱⲩⲥⲏⲥ
[ϫⲓⲥ]ⲉ̣ ⲙ̄ⲫⲟⲩ ϩⲛ̄
[ⲧ]ⲉⲣⲏⲙⲟⲥ · ⲧⲁⲓ̈ⲧ[ⲉ]
ⲑⲉ ⲉⲧⲟⲩⲛⲁϫⲉ
ⲥⲧ̄ⲡⲱⲏⲣⲉ ⲙ̄ⲡ̣ⲣⲱ
]ⲙ̄ ⲙⲉ̣ [·] ϫⲉⲕⲁⲥ ⲟⲩ
ⲟⲛ̣ [ⲛⲓⲙ ⲉ]ⲧⲡⲓⲥ
ⲧⲉ̣[ⲩⲉ ⲉ]ⲣ̣ⲟⲩ · ⲉⲩ
ⲉⲕ̣[ⲱ ⲛⲁ]ⲩ ϩⲣⲁⲓ̈ ⲛ̄
[ϩⲏⲧⲟⲩ ⲛ]ⲟ̣ⲩⲱⲛ̄ϩ
[ⲱⲁⲉⲛⲉϩ] · ⲧⲁⲓ̈
[ⲅⲁⲣⲧⲉ ⲑ]ⲉ ⲉⲛⲧⲁ
[

8 9 1 5 10 11 12 13 14 15 16

---

7. 3. 4. Lies ⲉⲓ̈ⲱⲁⲛϫⲱ.

verte!

Digitized by Google
Original from UNIVERSITY OF MICHIGAN
Generated for Ryan Baumann (Duke University) on 2020-02-07 20:47 GMT / http://hdl.handle.net/2027/mdp.39015020865393
Public Domain in the United States, Google-digitized / http://www.hathitrust.org/access_use#pd-us-google

Generated for Ryan Baumann (Duke University) on 2020-02-07 20:47 GMT / http://hdl.handle.net/2027/mdp.39015020865393
Public Domain in the United States, Google-digitized / http://www.hathitrust.org/access_use#pd-us-google

Digitized by Google

Original from
UNIVERSITY OF MICHIGAN

(P. 9097) (No. 175³)

Zweites Blatt. Recto

22 [ⲛⲧⲁⲩ]ϫⲉⲛⲁⲉⲓ ⲛ̄
[ⲃⲓⲛ]ⲉⲩⲉⲓⲟⲧⲉ ϫⲉ
[ⲛⲉⲩ]ⲣ̄[ⲭ]ⲟⲧⲉ ⲭⲏⲧⲟⲩ
[ⲛⲛ]ⲓⲟⲩⲇⲁⲓ ⲛⲉ[ⲁⲩ]
[ⲟⲩⲱ ⲅⲁ]ⲣ ⲉⲩⲥ[ⲙⲓ]
[ⲛ]ⲉ ⲙⲙⲟⲥ ⲛ̄ⲃⲓⲛ[ⲓ]
ⲟⲩⲇⲁⲓ ϫⲉⲕ[ⲁ]ⲥ ⲉ[ⲣ]
ⲱⲁⲛⲟⲩⲁ ⲭⲟⲙ[ⲟ]
[ⲗ]ⲟⲅⲓ ⲙ̄ⲙⲟⲩ ϫ[ⲉ]
[ⲡ]ⲉⲭ̄ⲥⲡⲉ ⲉⲩ[ⲉⲱⲱ]
[ⲡ]ⲉ ⲛ̄ⲁⲡⲟⲥⲩⲛ[ⲁⲅⲱ]
23 [ⲅ]ⲟⲥ· ⲉⲧⲃⲉ[ⲡⲁⲓ ⲁ]
ⲛⲉⲩⲉⲓⲟⲧ[ⲉ ϫⲟ]
ⲟⲥ ϫⲉⲁⲩ[ⲣⲛⲟⲃ]
24 ⲙⲁϫⲛⲟ[ⲩⲩ ⲁⲩ]
[ⲙ]ⲟⲩⲧⲉ[ⲃⲉ ⲟⲛ ⲉ]
[ⲡ]ⲣⲱⲙⲉ ⲙ[ⲡⲙⲉⲭ]
ⲥⲟⲡ ⲥⲛ[ⲁⲩ ⲡⲉⲧ]
[ⲉⲛⲩ]ⲟ [. . . . .]
[

ⲡⲉ· ⲁ[ⲩⲟⲩⲱⲱⲃ ⲛ] 25
ⲃⲓⲡⲏ [ϫⲉⲛ†]
ⲥⲟⲟⲩⲛ ⲁ[ⲛ ϫⲉⲉⲱϫⲉ]
[ⲡⲉⲓ]ⲣⲱⲙⲉ [ⲟⲩⲣⲉⲩ]
[ⲣⲛ]ⲟⲃⲉ[ⲡⲉ . . . .]
[

verte!

Digitized by Google
Original from UNIVERSITY OF MICHIGAN
Generated for Ryan Baumann (Duke University) on 2020-02-07 20:47 GMT / http://hdl.handle.net/2027/mdp.39015020865393
Public Domain in the United States, Google-digitized / http://www.hathitrust.org/access_use#pd-us-google

Generated for Ryan Baumann (Duke University) on 2020-02-07 20:47 GMT / http://hdl.handle.net/2027/mdp.39015020865393
Public Domain in the United States, Google-digitized / http://www.hathitrust.org/access_use#pd-us-google

Digitized by Google

Original from
UNIVERSITY OF MICHIGAN

(P. 9097) (No. 175 4)

Zweites Blatt. Verso

[... ммɲоч єу
[хω ммσ]с хєⲛ̄
[токп]є пмаθн
[тнс] ɲпєтⲙ̄[м]ɲау
[анон ѳє а]ɲон [. .]
[

вє· аλλа єɯ[ωпє]
оурⲙ̄ⲛ̄ноɣ[тє]
пє оуа аγω єч
є[і]ρє ⲙ̄пєчоɣ
ɯɯ ɯɲчс[ωтм]
єроч· хинєнєϩ
ⲙ̄п[ог]сωтⲙ̄ хє
[ао]γон оγωн єн
[ва]λ ⲛ̄оуа єаγ
[х]поч єчо ⲛ̄в[λ]
[λє]· єнєоγєво[λ]
[ϩмп]ɲоγтє ан
[пє па]і нєчнаɯ
[рλаа]ɣ ⲛ̄ϩωв ан
[пє аγ]оγω̂ⲱ̄в
[єγхω] ⲙ̄ɲос
[нач х]єⲛ̄таγ
[хпок] тнр̄к ϩ̄м
[пновє] аγ[ω]
[

Leipoldt

Digitized by Google
Original from UNIVERSITY OF MICHIGAN
Generated for Ryan Baumann (Duke University) on 2020-02-07 20:47 GMT / http://hdl.handle.net/2027/mdp.39015020865393
Public Domain in the United States, Google-digitized / http://www.hathitrust.org/access_use#pd-us-google

Generated for Ryan Baumann (Duke University) on 2020-02-07 20:47 GMT / http://hdl.handle.net/2027/mdp.39015020865393
Public Domain in the United States, Google-digitized / http://www.hathitrust.org/access_use#pd-us-google

Digitized by Google

Original from
UNIVERSITY OF MICHIGAN

P. 9071 Recto No. 176

Pergament. H. 11,5 cm. Br. 10 cm.

Vgl. Hyvernat, Album IV rechts.

Herkunft unbekannt.

Johannes 8 21-27. Vgl. Woide, Appendix S. 82.

>pa

21 ⲛⲁⲱⲓⲛⲉ ⲛ̄ⲥⲱⲓ̈ ⲁⲩⲱ
ⲧⲉⲧⲛ̄ⲛⲁⲙⲟⲩ ϩⲣⲁⲓ̈ ϩ̄ⲙ̄
ⲡⲉⲧⲛⲛⲟⲃⲉ ⲡⲙⲁ ⲁ
[ⲛⲟⲕ] ⲉⲧⲛⲁⲃⲱⲕ ⲉⲣⲟⲩ
5 [ⲛⲧⲱ]ⲧⲛ̄ ⲛ̄ⲧⲉⲧⲛ̄ⲛⲁⲱ
22 ⲉⲓ ⲁⲛ ⲉⲙⲁⲩ · ⲛⲉϥⲭⲱ
ⲃⲉ ⲙⲙⲟⲥ ⲛ̄ⲃⲓⲛ̄ⲓ̈ⲟⲩⲁⲁⲓ̈
ⲭⲉⲙⲏⲧⲓ ⲉϥⲛⲁⲙⲟⲩⲟⲩⲧ
ⲙⲙⲟⲩ ⲭⲉϥⲭⲱ ⲙⲙⲟⲥ
10 ⲭⲉⲡⲙⲁ ⲁⲛⲟⲕ ⲉⲧⲛⲁ
ⲃⲱⲕ ⲉⲣⲟⲩ ⲛⲧⲱⲧⲛ̄
ⲛⲧⲉⲧⲛ̄ⲛⲁⲱⲉⲓ ⲁⲛ ⲉ
23 ⲙⲁ[ⲩ · ⲁ]ⲩⲱ ⲡⲉⲭⲁⲩ ⲛⲁⲩ ·
ⲭⲉⲛ[ⲧ]ⲱⲧⲛ̄ ⲛ̄ⲧⲉⲧⲛ̄
15 ϩⲉⲛⲉⲃⲟⲗ ϩ̄ⲙ̄ⲡⲕⲁϩ ·
[ⲁ]ⲛⲟⲕ ⲁⲉ ⲁⲛ̄ⲧⲟⲩⲉⲃⲟⲗ
[ϩⲛ]ⲧⲡⲉ · ⲛ̄ⲧⲱⲧⲛ̄ ⲛ̄
[ⲧⲉⲧ]ⲛ̄ϩⲉⲛⲉⲃⲟⲗ ϩ̄ⲙ̄ⲡ[ⲉⲓ]
[ⲕⲟ]ⲥⲙⲟⲥ · ⲁⲛⲟⲕ ⲁ[ⲉ]

verte!

Digitized by Google
Original from UNIVERSITY OF MICHIGAN
Generated for Ryan Baumann (Duke University) on 2020-02-07 20:47 GMT / http://hdl.handle.net/2027/mdp.39015020865393
Public Domain in the United States, Google-digitized / http://www.hathitrust.org/access_use#pd-us-google

Generated for Ryan Baumann (Duke University) on 2020-02-07 20:47 GMT / http://hdl.handle.net/2027/mdp.39015020865393
Public Domain in the United States, Google-digitized / http://www.hathitrust.org/access_use#pd-us-google

Digitized by Google

Original from
UNIVERSITY OF MICHIGAN

(P. 9071 Verso) (No. 176 [2])

ⲁⲛⲧⲟⲩⲉⲃⲟⲗ ⲁⲛ ⲥⲙ
ⲡⲉⲓⲕⲟⲥⲙⲟⲥ · ⲁⲓⲭⲟⲟⲥ
ⲃⲉ ⲛⲏⲧⲛ ⲭⲉⲧⲉⲧⲛⲛⲁ
ⲙⲟⲩ ⲥⲛⲛⲉⲧⲛⲛⲟⲃⲉ
ⲉⲧⲉⲧⲛⲧⲙⲡⲓⲥⲧⲉⲩⲉ
ⲅⲁⲣ ⲭⲉⲁⲛⲟⲕⲡⲉ · ⲧⲉ
ⲧⲛⲛⲁⲙⲟⲩ ⲥⲛⲛⲉⲧⲛ
ⲛⲟⲃⲉ · ⲛⲉⲩⲭⲱⲃⲉ ⲙ̄
ⲙⲟⲥ · ⲛⲁⲩ ⲭⲉⲛⲧⲟⲕ ⲛ̄
ⲧⲕⲛⲓⲙ · ⲡⲉⲭⲉⲓⲥⲃⲉ ⲛⲁⲩ
ⲭⲉⲭⲓⲛⲛ̄ⲱⲟⲣⲡ̄ ⲧⲱⲁ
ⲭⲉ ⲛ̄ⲙⲙⲏⲧⲛ̄ ⲉ̣ⲟ̣ⲩ̣ⲛ̣ⲧ
ⲥⲁⲥ ⲉⲭⲱ ⲉⲧⲃ̣[ⲉⲧ]ⲏⲩ
ⲧⲛ̄ ⲁⲩⲱ ⲉⲕⲣⲓⲛ[ⲉ] ⲁⲗⲗⲁ
ⲟⲩⲙⲉⲉⲡⲉ (sic) ⲡⲉⲛⲧⲁⲩⲧⲁ̣[ⲩ]
ⲟⲉⲓ · ⲁⲩⲱ ⲁⲛⲟⲕ [ⲛⲉⲛ]
ⲧⲁⲓⲥⲟⲧⲙⲟⲩ ⲛ̄ⲧ[ⲟⲟⲧⲩ]
ⲛⲁⲓ ⲛⲉⲧⲭⲱ ⲙ̄ⲙ[ⲟⲟⲩ]
[ⲉ]ⲡⲕⲟⲥⲙⲟⲥ · ⲙ̄ⲡ[ⲟⲩⲉⲓⲙⲉ]

Leipoldt

Digitized by Google
Original from UNIVERSITY OF MICHIGAN
Generated for Ryan Baumann (Duke University) on 2020-02-07 20:47 GMT / http://hdl.handle.net/2027/mdp.39015020865393
Public Domain in the United States, Google-digitized / http://www.hathitrust.org/access_use#pd-us-google

Generated for Ryan Baumann (Duke University) on 2020-02-07 20:47 GMT / http://hdl.handle.net/2027/mdp.39015020865393
Public Domain in the United States, Google-digitized / http://www.hathitrust.org/access_use#pd-us-google

Digitized by Google

Original from
UNIVERSITY OF MICHIGAN

P. 8781 Recto

No. 177

Pergament. H. 30,5 cm. Br. 25 cm. Vgl. Hyvernat, Album IX rechts. Herkunft unbekannt.

Erster Korintherbrief 4 4 – 21.

(2. Hand:) κορι$\overset{\theta}{\text{ν}}$ α

ΝΖ

4 αε μμοιπε πχο (3. Hand:) απα αθανα ζωc μπεκχι

5 εις · ζωcαε μπρ cιος παρ χηεπιcκο ηαη τετνcηγ 8

κριηε νλααγ ζαθη ποc ηαη ατετνρρμ

μπεογοειω ωαν μαο · αχντν

τεπχοεις ει παι 5 ατετνρρρο

ετναρογοειν · χεκας ενερρρο

ενεθηπ μπκακε ζωωη νμμητν

αγω νεqογωνζ αρηγ γαρ νταπ 9

εβολ ννωοχνε sic νογτε καan ναποc

νζητ . τοτε 10 τολοc νζαε νθε

πταιο μπογα πογα νneιεπιθανα

ναωωπε εβολ ζι τηc · χεανωω

τμπνογτε πε νθεατρον μ

6 Ναι αε νacνηγ ν Πκοcμοc · αγω

ταιχιτογ ncμοτ 15 νναγγελοc μν

εζραι εχωι · μν νρωμε ανον 10

απολλω ετβε ανρcοβ ετβεπεχc

τηγτν χεκας ντωτν αε ·

ετετνεcβο νζη ντετνζενcαβε

τν ετμρζογο 20 ζμπεχc ανον

ενετcηζ · χενne τνβοοβ ντωτν

ογα ωογωογ αε τετνχοορ ·

μμογ εχνογα ντωτν αε τε

7 ζαογα · νιμ γαρ · τνταιηγ ανον

πεταιακρινε μ 25 αε τncηω ωαζραι 11

μοκ ογαε πετν ετειογνογ · τν

τοοτκ · μπεκ ζκαειτ · τνοβε

χιτq εωχεακ τνκγ καζηγ

ρπκεχι αζροκ cετκελψ εχων

κωογωογ μμοκ 30 τνωτρτωρ · verte!

Digitized by Google
Original from UNIVERSITY OF MICHIGAN
Generated for Ryan Baumann (Duke University) on 2020-02-07 20:47 GMT / http://hdl.handle.net/2027/mdp.39015020865393
Public Domain in the United States, Google-digitized / http://www.hathitrust.org/access_use#pd-us-google

Generated for Ryan Baumann (Duke University) on 2020-02-07 20:47 GMT / http://hdl.handle.net/2027/mdp.39015020865393
Public Domain in the United States, Google-digitized / http://www.hathitrust.org/access_use#pd-us-google

Digitized by Google

Original from
UNIVERSITY OF MICHIGAN

(P. 8781 Verso) (No. 177²)

12 ⲧⲛ̄ⲭⲟⲥⲉ ⲉⲛⲉⲣ̄ⲭⲱⲃ
ⲭⲛ̄ⲛⲉⲛⲃⲓϫ ⲙ̄ⲙⲓⲛ
ⲙ̄ⲙⲟⲛ ⲉⲩⲥⲁⲭⲟⲩ
ⲙ̄ⲙⲟⲛ ⲧⲛ̄ⲥⲙⲟⲩ
ⲉⲣⲟⲟⲩ ⲉⲩⲡⲏⲧ
ⲛ̄ⲥⲱⲛ ⲧⲛ̄ⲁⲛⲉⲓ
13 ϫⲉ ⲙ̄ⲙⲟⲟⲩ ⲉⲩϫⲓ
ⲟⲩⲁ ⲉⲣⲟⲛ ⲧⲛ̄ⲡⲁ
ⲣⲁⲕⲁⲗⲉⲓ · ⲙ̄ⲙⲟⲟⲩ
ⲛ̄ⲑⲉ ⲛ̄ⲛⲉⲓⲡⲉⲣⲉⲓ
ⲕⲁⲑⲁⲣⲙⲁ ⲙ̄ⲡⲕⲟⲥ
ⲙⲟⲥ · ⲁⲛⲣ̄ⲱⲃⲉ
ⲛ̄ⲟⲩⲟⲛ ⲛⲓⲙ ⲱⲁ
ⲭⲣⲁⲓ ⲉⲧⲉⲓⲟⲩⲛⲟⲩ
14 ⲛ̄ⲛⲉⲓⲧⲱⲓⲡⲉ ⲛⲏ
ⲧⲛ̄ ⲁⲛ ⲉⲓⲥⲭⲁⲓ ⲛⲏ
ⲧⲛ̄ ⲛ̄ⲛⲁⲓ ⲁⲗⲗⲁ
ⲉⲓⲧⲥⲃⲱ ⲛⲏⲧⲛ̄
ⲭⲱⲥ ⲱⲏⲣⲉ ⲙ̄ⲙⲉⲣⲓⲧ
16 ⲕⲁⲛ ⲉⲱⲱⲡⲉ ⲟⲩⲛ̄
ⲧⲏⲧⲛ̄ ⲙ̄ⲙⲁⲩ
ⲛ̄ⲟⲩⲧⲃⲁ ⲙ̄ⲡⲉⲧⲁ
ⲅⲱⲅⲟⲥ ⲭⲛ̄ⲡⲉⲭ̄ⲥ
ⲁⲗⲗⲁ ⲛ̄ⲭⲁⲭ ⲛ̄ⲉⲓⲱⲧ
ⲁⲛ ⲁⲛⲟⲕ ⲅⲁⲣ ⲁⲓ
ⲭⲡⲉⲧⲏⲩⲧⲛ̄ ⲭⲛ̄
ⲡⲉⲭ̄ⲥ ⲓ̄ⲥ̄ ⲭⲓⲧⲙⲡⲉⲩ
ⲁⲅⲅⲉⲗⲓⲟⲛ ·
16 †ⲡⲁⲣⲁⲕⲁⲗⲉⲓⲃⲉ ⲙ̄ⲙⲱ
ⲧⲛ̄ ⲧⲛ̄ⲧⲛ̄ⲑⲏⲩ
ⲧⲛ̄ ⲉⲣⲟⲓ · ⲉⲧⲃⲉ 17
ⲡⲁⲓ ⲁⲓⲧⲛ̄ⲛⲟⲟⲩ
ⲛ̄ⲁⲓⲙⲟⲑⲉⲟⲥ ⲛⲏ
ⲧⲛ̄ ⲉⲧⲉⲡⲁⲓⲡⲉ
ⲡⲁⲱⲏⲣⲉ ⲙ̄ⲙⲉⲣⲓⲧ
ⲁⲩⲱ ⲙ̄ⲡⲓⲥⲧⲟⲥ
ⲭⲙ̄ⲡⲭⲟⲉⲓⲥ ⲡⲁⲓ
ⲉⲧⲛⲁⲧⲣⲉⲧⲛ̄ⲣ̄
ⲡⲙⲉⲉⲩⲉ ⲛ̄ⲛⲁϫⲓⲟⲟⲩⲉ
ⲉⲧⲭⲙ̄ⲡⲉⲭ̄ⲥ ⲛ̄ⲑⲉ
ⲉⲧⲧⲥⲃⲱ ⲙ̄ⲙⲟⲥ
ⲭⲛ̄ⲛⲉⲕⲕⲗⲉⲥⲓⲁ
ⲧⲏⲣⲟⲩ ⲭⲙ̄ⲙⲁ ⲛⲓⲙ
ϫⲱⲥ ⲛ̄ⲧⲛⲏⲩ ⲁⲉ ⲁⲛ 18
ⲱⲁⲣⲱⲧⲛ̄ ⲁϫⲟⲓⲛⲉ
ⲭⲓⲥⲉ ⲛ̄ϫⲏⲧ ⲧⲛⲏⲩ 19
ⲁⲉ ⲱⲁⲣⲱⲧⲛ̄ ·
ⲭⲛ̄ⲟⲩⲃⲉⲡⲏ ⲣ̄ⲱⲁⲛ
ⲡⲭⲟⲉⲓⲥ ⲣ̄ϫⲛⲁⲩ
ⲛ̄ⲧⲁⲉⲓⲙⲉ ⲁⲛ ⲉⲡⲱⲁ
ⲭⲉ ⲛ̄ⲛⲉⲧⲭⲟⲥⲉ
ⲛ̄ϫⲏⲧ · ⲁⲗⲗⲁ ⲧⲉⲩ
ⲃⲟⲙ · ⲧⲙ̄ⲛⲧⲉⲣⲟ 20
ⲅⲁⲣ ⲙ̄ⲡⲛⲟⲩⲧⲉ
ⲛ̄ⲛⲉⲥϫⲛ̄ⲱⲁⲭⲉ ⲁⲛ
ⲁⲗⲗⲁ ⲭⲛ̄ⲟⲩⲃⲟⲙ
ⲟⲩ ⲡⲉⲧⲉⲧⲛ̄ⲟⲩⲁⲱⲧ 21
ⲧⲁⲉⲓ ⲱⲁⲣⲱⲧⲛ
ⲭⲛ̄ⲟⲩⲃⲉⲣⲱⲃ ⲭⲛ̄
ⲭⲛ̄ⲟⲩⲁⲅⲁⲡⲏ

Leipoldt

Digitized by Google
Original from UNIVERSITY OF MICHIGAN
Generated for Ryan Baumann (Duke University) on 2020-02-07 20:47 GMT / http://hdl.handle.net/2027/mdp.39015020865393
Public Domain in the United States, Google-digitized / http://www.hathitrust.org/access_use#pd-us-google

Generated for Ryan Baumann (Duke University) on 2020-02-07 20:47 GMT / http://hdl.handle.net/2027/mdp.39015020865393
Public Domain, In the United States, Google-digitized / http://www.hathitrust.org/access_use#pd-us-google

Digitized by Google

Original from
UNIVERSITY OF MICHIGAN

P. 8770 Recto No. 178

Pergament. H. 30 cm. Br. 24,5 cm. Vgl. Hyvernat, Album IX rechts. Herkunft unbekannt.

Verschiedene Perikopen: I Thess 3 4 f. Psalm 61 7-12 Lukas 18 9-14 Psalm 118 89.

ΜϚ

4 ταϲϣωπε ·αγω ετετνϲοογν ·
5 ετβεπαι ανοκ ϩω μπειεϣβω ·

5 αιτννοογ εἰ sic ιμε ετετνπιϲτιϲ · πεψαλτηριον
7 ερεπαογχαι γαρ

5 ϩιπανογτε ·αγω παεοογπε πνογτε
νταβοηθεια · ταϩεπιϲπε sic ννογτε
8 ναϩτε ερoϥ ϲυναγωγη νιμ νλαοϲ
πωϩτ ννετνϩητ μπεϥμτο εβολ διαψαλ
πνογτεπε παβοηθοϲ ·
10 9 πλην νϣηρε ννρωμε ϣογειτ
ϩεννογχνε νϣηρε sic ννρωμε ϩννηο
ϩβ νχι νβονϲ ·
ν̄τοογ εγϩινεγερηγ εβολ ϩντμντ επρα
10 μπερναϩτε εχι ν̄βονϲ μπρκαϩτητν
15 ετωρπ. ογμντρμμαο ϵϲϣαν·ει
μπρκαϩτητν ερoϲ
11 πνογτε αϥϣαχϵ νογϲοπ αιϲετμ
ναι νϲοπ ϲναγ ·
12 χεπαμαϩτε παπνογτεπε αγω
20 πωκ πχοειϲπε πνα— ντοκ ετναϯ μπογα πογα κατανεϥ ϩβηγε
πεγαγγελιον νκαταλογκαϲ
9 λϥχω ϩε νογπα ραβολη ϵϩοινε
25 ϵγκω νϩτηγ ϵ ροογ ογααϯογ χϵϩενδικαιοϲ νε ϵγϲωϣϥ m̄

Z. 1. εειμε] ι ist nachträglich eingefügt.
Z. 6. ταϩεπιϲπε] α aus ϵ emendiert.

verte!

Digitized by Google
Original from UNIVERSITY OF MICHIGAN
Generated for Ryan Baumann (Duke University) on 2020-02-07 20:47 GMT / http://hdl.handle.net/2027/mdp.39015020865393
Public Domain in the United States, Google-digitized / http://www.hathitrust.org/access_use#pd-us-google

Generated for Ryan Baumann (Duke University) on 2020-02-07 20:47 GMT / http://hdl.handle.net/2027/mdp.39015020865393
Public Domain in the United States, Google-digitized / http://www.hathitrust.org/access_use#pd-us-google

Digitized by Google

Original from
UNIVERSITY OF MICHIGAN

(P. 8770 Verso) (No. 178 2)

(ϣⲙⲍ ϭ))

ⲙⲡⲕⲉⲥⲉⲡⲉ· ⲉⲩ
ⲭⲱ ⲙⲙⲟⲥ ⲭⲉⲣⲱ
ⲙⲉ ⲥⲛⲁⲩ ⲛⲉⲛⲧⲁⲩ
ⲃⲱⲕ ⲉⲍⲣⲁⲓ ⲉⲡⲉⲣ
ⲡⲉ ⲉⲱⲗⲏⲗ· ⲡⲟⲩ
ⲁ ⲟⲩⲫⲁⲣⲓⲥⲥⲁⲓⲟⲥ
ⲡⲕⲉⲟⲩⲁ ⲟⲩⲧⲉ
ⲗⲱⲛⲏⲥⲡⲉ· ⲡⲉ
ⲫⲁⲣⲓⲥⲥⲁⲓⲟⲥ ⲇⲉ
ⲁⲩⲁⲍⲉⲣⲁⲧⲩ ⲁⲩ
ⲭⲉⲛⲁⲓ ⲉⲩⲱⲗⲏⲗ
ⲭⲉⲡⲛⲟⲩⲧⲉ ⲧ
ⲱⲉⲡⲍⲙⲟⲧ ⲛ
ⲧⲟⲟⲧⲕ· ⲭⲉⲛ̄
ⲧⲟ ⲁⲛ ⲛⲑⲉ ⲙⲡⲕⲉ
ⲥⲉⲉⲡⲉ ⲛ̄ⲛ̄ⲣⲱⲙⲉ
ⲛⲣⲉⲩⲧⲱⲣⲡ
ⲛⲣⲉⲩⲭⲓ ⲛⲃⲟⲛⲥ
ⲛ̄ⲛⲟⲉⲓⲕ· ⲏ ⲉⲛ
ⲑⲉ ⲙⲡⲉⲓⲕⲉⲧⲉ
ⲗⲱⲛⲏⲥ· ⲧⲛⲏⲥ
ⲧⲉⲩⲉ ⲛⲥⲟⲡ ⲥⲛⲁⲩ
ⲕⲁⲧⲁⲥⲁⲃⲃⲁⲧⲟⲛ
ⲧⲧ ⲙⲡⲣⲉⲙⲏⲧ
ⲛⲛⲉⲧⲭⲡⲟ ⲙ

ⲙⲟⲟⲩ ⲧⲏⲣⲟⲩ·—
ⲡⲕⲉⲧⲉⲗⲱⲛⲏⲥ ⲇⲉ 13
ⲁⲩⲁⲍⲉⲣⲁⲧⲩ ⲙⲡⲟⲩⲉ
ⲟⲩⲇⲉ ⲙⲡⲉⲩⲉⲱⲩⲓ ⲛ̄
ⲛⲉⲩⲃⲁⲗ ⲉⲍⲣⲁⲓ̈ ⲉⲧⲡⲉ
ⲁⲗⲗⲁ ⲁⲩⲍⲓⲟⲩⲉ ⲉⲍⲟⲩⲛ
ⲍⲛⲧⲉⲩⲙⲉⲥⲑⲏⲧ
ⲭⲉⲡⲛⲟⲩⲧⲉ ⲕⲱ
ⲉⲃⲟⲗ ⲁⲛⲟⲕ ⲡⲉⲓⲣⲉⲩ
ⲉⲣⲛⲟⲃⲉ· ⲧⲭⲱ 14
ⲙ̄ⲙⲟⲥ ⲛⲏⲧⲛ ⲭⲉⲁ
ⲡⲁⲓ ⲉⲓ ⲉⲡⲉⲥⲏⲧ ⲉ
ⲡⲉⲩⲏⲓ ⲉⲩⲧⲙⲁⲓ
ⲏⲩ ⲛ̄ⲍⲟⲩⲟ ⲉⲡⲁⲓ
ⲭⲉⲟⲩⲟⲛ ⲛⲓⲙ ⲉⲧ
ⲭⲓⲥⲉ ⲙⲙⲟⲩ ⲥⲉⲛⲁ
ⲑⲃⲃⲓⲟⲩ· ⲁⲩⲱ ⲡⲉⲧ
ⲑⲃⲃⲓⲟ ⲙⲙⲟⲩ ⲥⲉ
ⲛⲁⲭⲁⲥⲧⲩ:———
ⲍ[ⲟ]ⲙⲁⲓⲟⲥ ⲧⲕⲩ
ⲣⲓⲁⲕⲏ. ⲡⲉⲡⲣⲟ
ⲡⲓⲏⲕⲓⲙⲉⲛⲟⲛ:—
———

Ⲡⲭⲟⲉⲓⲥ ⲡⲉⲕⲱⲁⲭⲉ
ⲙⲏⲛ ⲉⲃⲟⲗ ⲍⲛⲧⲡⲉ

Leipoldt

Digitized by Google
Original from UNIVERSITY OF MICHIGAN
Generated for Ryan Baumann (Duke University) on 2020-02-07 20:47 GMT / http://hdl.handle.net/2027/mdp.39015020865393
Public Domain in the United States, Google-digitized / http://www.hathitrust.org/access_use#pd-us-google

Generated for Ryan Baumann (Duke University) on 2020-02-07 20:47 GMT / http://hdl.handle.net/2027/mdp.39015020865393
Public Domain in the United States, Google-digitized / http://www.hathitrust.org/access_use#pd-us-google

Digitized by Google

Original from
UNIVERSITY OF MICHIGAN

P. 8781 Recto No. 177

Pergament. H. 30,5 cm. Br. 25 cm. Vgl. Hyvernat, Album IX rechts. Herkunft unbekannt.

Erster Korintherbrief 4 4 – 21.

(2. Hand:) κορ$\overset{\theta}{\text{ι}}$ν̄ ᾱ ϛ̄ζ

4 ΔΕ ΜΜΟΙΠΕ ΠΧΟ (3. Hand:) ΔΠΔ ΔΘΑΝΔ ϩΩC ΜΠΕΚΧΙ

5 ΕΙC · ϩΩCΔΕ ΜΠΡ CIOC ΠΔΡ ΗΔΗ ΤΕΤΝ̄CΗΥ 8
ΧΗΕΠΙCΚΟ
ΚΡΙΝΕ ΝΛΔΔΥ ϩΔΘΗ ΠΟC ΗΔΗ ΔΤΕΤΝ̄ΡΡΜ
ΜΠΕΟΥΟΕΙѠ ѠΔΝ ΜΔΟ · ΔΧ̄ΝΤΝ
ΤΕΠΧΟΕΙC ΕΙ ΠΔΙ 5 ΔΤΕΤΝ̄ΡΡΡΟ
ΕΤΝΔΡ̄ΟΥΟΕΙΝ · ΧΕΚΔC ΕΝΕ̄ΡΡΡΟ
ΕΝΕΘΗΠ ΜΠΚΔΚΕ ϩΩѠΝ ΝΜΜΗΤΝ
ΔΥΩ ΝΕϥΟΥΩΝϩ̄ ΔΡΗΥ ΓΔΡ Ν̄ΤΔΠ 9
ΕΒΟΛ ΝΝѠΟΧΝΕ NOYTE KAIN sic Ν̄ΔΠΟC
Ν̄ϩΗΤ . ΤΟΤΕ 10 ΤΟΛΟC Ν̄ϩΔΕ Ν̄ΘΕ
ΠΤΔΙΟ ΜΠΟΥΔ ΠΟΥΔ ΝΝΕΙΕΠΙΘΔΝΔ
ΝΔѠѠΠΕ ΕΒΟΛ ϩΙ ΤΗC · ΧΕΔΝѠѠ
ΤΜΠΝΟΥΤΕ ΠΕ Ν̄ΘΕΔΤΡΟΝ Μ̄

6 ΝΔΙ ΔΕ ΝΔCΝΗΥ Ν̄ ΠΚΟCΜΟC · ΔΥΩ
ΤΔΙΧΙΤΟΥ ΝCΜΟΤ 15 Ν̄ΝΔΓΓΕΛΟC ΜΝ̄
ΕϩΡΔΙ ΕΧѠΙ · ΜΝ̄ Ν̄ΡѠΜΕ ΔΝΟΝ 10
ΔΠΟΛΛѠ ΕΤΒΕ ΔΝ̄ΡCΟΒ ΕΤΒΕΠΕ$\overline{\text{XC}}$
ΤΗΥΤΝ̄ ΧΕΚΔC Ν̄ΤѠΤΝ̄ ΔΕ ·
ΕΤΕΤΝΕCΒΟ Ν̄ϩΗ Ν̄ΤΕΤΝ̄ϩΕΝCΔΒΕ
Τ̄Ν ΕΤΜ̄ΡϩΟΥΟ 20 ϩ̄ΜΠΕ$\overline{\text{XC}}$ ΔΝΟΝ
ΕΝΕΤCΗϩ · ΧΕÑΝΕ Τ̄ΝΒΟΟΒ Ν̄ΤѠΤΝ̄
ΟΥΔ ѠΟΥѠΟΥ ΔΕ ΤΕΤ̄ΝΧΟΟΡ ·
Μ̄ΜΟϥ ΕΧ̄ΝΟΥΔ Ν̄ΤѠΤΝ̄ ΔΕ ΤΕ

7 ϩΔΟΥΔ · ΝΙΜ ΓΔΡ · Τ̄ΝΤΔΙΗΥ ΔΝΟΝ
ΠΕΤΔΙΔΚΡΙΝΕ Μ̄ 25 ΔΕ ΤΝCΗѠ ѠΔϩΡΔΙ 11
ΜΟΚ ΟΥΔΕ ΠΕΤΝ̄ ΕΤΕΙΟΥΝΟΥ · ΤΝ̄ ·
ΤΟΟΤ̄Κ · Μ̄ΠΕΚ ϩΚΔΕΙΤ · Τ̄ΝΟΒΕ
ΧΙΤ̄Ϥ ΕѠΧΕΔΚ Τ̄ΝΚΥ ΚΔϩΗΥ
Ρ̄ΠΚΕΧΙ ΔϩΡΟΚ CЄ†ΚΕΛѰ ΕΧѠΝ
ΚѠΟΥѠϩΟΥ Μ̄ΜΟΚ 30 Τ̄ΝѠΤΡΤѠΡ · verte!

Digitized by Google
Original from UNIVERSITY OF MICHIGAN
Generated for Ryan Baumann (Duke University) on 2020-02-07 20:47 GMT / http://hdl.handle.net/2027/mdp.39015020865393
Public Domain in the United States, Google-digitized / http://www.hathitrust.org/access_use#pd-us-google

Generated for Ryan Baumann (Duke University) on 2020-02-07 20:47 GMT / http://hdl.handle.net/2027/mdp.39015020865393
Public Domain in the United States, Google-digitized / http://www.hathitrust.org/access_use#pd-us-google

Digitized by Google

Original from
UNIVERSITY OF MICHIGAN

(P. 8781 Verso) (No. 177 [2])

12 ⲧⲛ̄ⲭⲟⲥⲉ ⲉⲛⲉ̄ⲭⲱⲃ
ⲭⲛ̄ⲛⲉⲛⲃⲓⲁ ⲙ̄ⲙⲓⲛ
ⲙ̄ⲙⲟⲛ ⲉⲩⲥⲁⲭⲟⲩ
ⲙ̄ⲙⲟⲛ ⲧⲛ̄ⲥⲙⲟⲩ
ⲉⲣⲟⲟⲩ ⲉⲩⲡⲏⲧ
ⲛ̄ⲥⲱⲛ ⲧⲛ̄ⲁⲛⲉⲓ
13 ⲭⲉ ⲙ̄ⲙⲟⲟⲩ ⲉⲩⲭⲓ
ⲟⲩⲁ ⲉⲣⲟⲛ ⲧⲛ̄ⲡⲁ
ⲣⲁⲕⲁⲗⲉⲓ · ⲙ̄ⲙⲟⲟⲩ
ⲛ̄ⲑⲉ ⲛ̄ⲛⲉⲓⲡⲉⲣⲉⲓ
ⲕⲁⲑⲁⲣⲙⲁ ⲙ̄ⲡⲕⲟⲥ
ⲙⲟⲥ · ⲁⲛⲣ̄ⲱⲃⲉ
ⲛ̄ⲟⲩⲟⲛ ⲛⲓⲙ ⲱⲁ
ⲭⲣⲁⲓ ⲉⲧⲉⲓⲟⲩⲛⲟⲩ
14 ⲛ̄ⲛⲉⲓⲧⲱⲓⲡⲉ ⲛⲏ
ⲧⲛ̄ ⲁⲛ ⲉⲓⲥⲭⲁⲓ ⲛⲏ
ⲧⲛ̄ ⲛ̄ⲛⲁⲓ ⲁⲗⲗⲁ
ⲉⲓⲧⲥⲃⲱ ⲛⲏⲧⲛ̄
ⲭⲱⲥ ⲱⲏⲣⲉ ⲙ̄ⲙⲉⲣⲓⲧ
15 ⲕⲁⲛ ⲉⲱⲱⲡⲉ ⲟⲩⲛ̄
ⲧⲏⲧⲛ̄ ⲙ̄ⲙⲁⲩ
ⲛ̄ⲟⲩⲧⲃⲁ ⲙ̄ⲡⲉⲧⲁ
ⲅⲱⲅⲟⲥ ⲭⲙ̄ⲡⲉⲭ̄ⲥ
ⲁⲗⲗⲁ ⲛ̄ⲭⲁⲭ ⲛ̄ⲉⲓⲱⲧ
ⲁⲛ ⲁⲛⲟⲕ ⲅⲁⲣ ⲁⲓ
ⲭⲡⲉⲧⲏⲩⲧⲛ̄ ⲭⲙ̄
ⲡⲉⲭ̄ⲥ ⲓ̄ⲥ ⲭⲓⲧⲙ̄ⲡⲉⲩ
ⲁⲅⲅⲉⲗⲓⲟⲛ ·
16 ⲧⲡⲁⲣⲁⲕⲁⲗⲉⲓⲃⲉ ⲙ̄ⲙⲱ
ⲧⲛ̄ ⲧⲛ̄ⲧⲛ̄ⲧⲏⲩ

ⲧⲛ̄ ⲉⲣⲟⲓ · ⲉⲧⲃⲉ 17
ⲡⲁⲓ ⲁⲓⲧⲛ̄ⲛⲟⲟⲩ
ⲛ̄ⲁⲓⲙⲟⲑⲉⲟⲥ ⲛⲏ
ⲧⲛ̄ ⲉⲧⲉⲡⲁⲓⲡⲉ
ⲡⲁⲱⲏⲣⲉ ⲙ̄ⲙⲉⲣⲓⲧ
ⲁⲩⲱ ⲙ̄ⲡⲓⲥⲧⲟⲥ
ⲭⲙ̄ⲡⲭⲟⲉⲓⲥ ⲡⲁⲓ
ⲉⲧⲛⲁⲧⲣⲉⲧⲛ̄ⲣ̄
ⲡⲙⲉⲉⲩⲉ ⲛ̄ⲛⲁⲭⲓⲟⲟⲩⲉ
ⲉⲧⲭⲙ̄ⲡⲉⲭ̄ⲥ ⲛ̄ⲑⲉ
ⲉⲧⲧⲥⲃⲱ ⲙ̄ⲙⲟⲥ
ⲭⲛ̄ⲛⲉⲕⲕⲗⲉⲥⲓⲁ
ⲧⲏⲣⲟⲩ ⲭⲙ̄ⲙⲁ ⲛⲓⲙ
18 ⲭⲱⲥ ⲛ̄ⲧⲛⲏⲩ ⲁⲉ ⲁⲛ 18
ⲱⲁⲣⲱⲧⲛ̄ ⲁⲭⲟⲓⲛⲉ
19 ⲭⲓⲥⲉ ⲛ̄ⲭⲏⲧ ⲧⲛⲏⲩ 19
ⲁⲉ ⲱⲁⲣⲱⲧⲛ̄ ·
ⲭⲛ̄ⲟⲩⲃⲉⲡⲏ ⲣ̄ⲱⲁⲛ
ⲡⲭⲟⲉⲓⲥ ⲣ̄ⲭⲛⲁⲩ
20 ⲛ̄ⲧⲁⲉⲓⲙⲉ ⲁⲛ ⲉⲡⲱⲁ
ⲭⲉ ⲛ̄ⲛⲉⲧⲭⲟⲥⲉ
ⲛ̄ⲭⲏⲧ · ⲁⲗⲗⲁ ⲧⲉⲩ
ⲃⲟⲙ · ⲧⲙ̄ⲛⲧⲉⲣⲟ 20
ⲅⲁⲣ ⲙ̄ⲡⲛⲟⲩⲧⲉ
ⲛ̄ⲛⲉⲥⲭⲛ̄ⲱⲁⲭⲉ ⲁⲛ
ⲁⲗⲗⲁ ⲭⲛ̄ⲟⲩⲃⲟⲙ
Ⲟⲩ ⲡⲉⲧⲉⲧⲛ̄ⲟⲩⲁⲱⲱⲭ 21
ⲧⲁⲉⲓ ⲱⲁⲣⲱⲧⲛ
ⲭⲛ̄ⲟⲩⲃⲉⲣⲱⲃ ⲭⲛ̄
ⲭⲛ̄ⲟⲩⲁⲅⲁⲡⲏ

Leipoldt

Digitized by Google
Original from UNIVERSITY OF MICHIGAN
Generated for Ryan Baumann (Duke University) on 2020-02-07 20:47 GMT / http://hdl.handle.net/2027/mdp.39015020865393
Public Domain in the United States, Google-digitized / http://www.hathitrust.org/access_use#pd-us-google

Generated for Ryan Baumann (Duke University) on 2020-02-07 20:47 GMT / http://hdl.handle.net/2027/mdp.39015020865393
Public Domain in the United States, Google-digitized / http://www.hathitrust.org/access_use#pd-us-google

Digitized by Google

Original from
UNIVERSITY OF MICHIGAN

P. 8770 Recto No. 178

Pergament. H. 30 cm. Br. 24,5 cm. Vgl. Hyvernat, Album IX rechts. Herkunft unbekannt.

Verschiedene Perikopen: I Thess 3,4 f. Psalm 61,7-12 Lukas 18,9-14 Psalm 118,89.

ⲘⲤ

4 ⲧⲁⲥⲱⲱⲡⲉ ⲁⲩⲱ ⲉⲧⲉⲧⲛⲥⲟⲟⲩⲛ ·
5 ⲉⲧⲃⲉⲡⲁⲓ ⲁⲛⲟⲕ ϩⲱ ⲙⲡⲉⲓⲉⲱⲃⲱ ·

5 ⲁⲓⲧⲛⲛⲟⲟⲩ ⲉⲓⲙⲉ (sic)
ⲉⲧⲉⲧⲛⲡⲓⲥⲧⲓⲥ ·
ⲡⲉⲯⲁⲗⲧⲏⲣⲓⲟⲛ
7 Ⲉⲣⲉⲡⲁⲟⲩϫⲁⲓ ⲅⲁⲣ

5 ϩⲓⲡⲁⲛⲟⲩⲧⲉ · ⲁⲩⲱ ⲡⲁⲉⲟⲟⲩⲡⲉ ⲡⲛⲟⲩⲧⲉ
ⲛⲧⲁⲃⲟⲏⲑⲉⲓⲁ · ⲧⲁϩⲉ̀ⲡⲓⲥⲡⲉ (sic) ⲛ̄ⲛⲟⲩⲧⲉ (sic)
8 ⲛⲁϩⲧⲉ ⲉⲣⲟϥ ⲥⲩⲛⲁⲅⲱⲅⲏ ⲛⲓⲙ ⲛⲗⲁⲟⲥ
ⲡⲱϩⲧ ⲛⲛⲉⲧⲛϩⲏⲧ ⲙⲡⲉⲩⲙⲧⲟ ⲉⲃⲟⲗ ⲇⲓⲁⲯⲁ
ⲡⲛⲟⲩⲧⲉⲡⲉ ⲡⲁⲃⲟⲏⲑⲟⲥ ·
10 9 ⲡⲗⲏⲛ ⲛⲱⲏⲣⲉ ⲛⲛⲣⲱⲙⲉ ⲱⲟⲩⲉⲓⲧ
ϩⲉⲛⲛⲟⲩϫⲛⲉ ⲛⲱⲏⲣⲉ ⲛ̄ⲣⲱⲙⲉ (sic) ϩⲛⲛⲛⲟ
ϩⲃ ⲛϫⲓ ⲛⲃⲟⲛⲥ ·
ⲛ̄ⲧⲟⲟⲩ ⲉⲩϩⲓⲛⲉⲩⲉⲣⲏⲩ ⲉⲃⲟⲗ ϩⲛⲧⲙⲛⲧ (ⲉⲡⲣⲁ)
10 ⲙⲡⲉⲣⲛⲁϩⲧⲉ ⲉϫⲓ ⲛ̄ⲃⲟⲛⲥ ⲙⲡⲣⲕⲁϩⲧⲏⲧⲛ
15 ⲉⲧⲱⲣⲡ. ⲟⲩⲙⲛⲧⲣⲙⲙⲁⲟ ⲉⲥⲱⲁⲛ·ⲉⲓ
ⲙⲡⲣⲕⲁϩⲧⲏⲧⲛ ⲉⲣⲟⲥ
11 ⲡⲛⲟⲩⲧⲉ ⲁⲩⲱⲁϫⲉ ⲛⲟⲩⲥⲟⲡ ⲁⲓⲥⲉⲧⲙ
ⲛⲁⲓ ⲛⲥⲟⲡ ⲥⲛⲁⲩ ·
12 Ϫⲉⲡⲁⲙⲁϩⲧⲉ ⲡⲁⲡⲛⲟⲩⲧⲉⲡⲉ ⲁⲩⲱ
20 ⲡⲱⲕ ⲡϫⲟⲉⲓⲥⲡⲉ ⲡⲛⲁ— (ϩⲃⲏⲩⲉ)
ⲛⲧⲟⲕ ⲉⲧⲛⲁⲧ ⲙⲡⲟⲩⲁ ⲡⲟⲩⲁ ⲕⲁⲧⲁⲛⲉⲩ
ⲡⲉⲩⲁⲅⲅⲉⲗⲓⲟⲛ ⲛⲕⲁⲧⲁⲗⲟⲩⲕⲁⲥ

9 ⲁⲩϫⲱ ⲇⲉ ⲛⲟⲩⲡⲁ ⲣⲟⲟⲩ ⲟⲩⲁⲁⲧⲟⲩ
ⲣⲁⲃⲟⲗⲏ ⲉϩⲟⲓⲛⲉ Ϫⲉϩⲉⲛⲇⲓⲕⲁⲓⲟⲥ
25 ⲉⲩⲕⲱ ⲛϩⲧⲏⲩ ⲉ ⲛⲉ ⲉⲩⲥⲱⲱⲩⲩ ⲙ̄

Z. 1. ⲉⲓⲙⲉ] ⲓ ist nachträglich eingefügt.
Z. 6. ⲧⲁϩⲉ̀ⲡⲓⲥⲡⲉ] ⲁ aus ⲉ emendiert.

verte!

Digitized by Google
Original from UNIVERSITY OF MICHIGAN
Generated for Ryan Baumann (Duke University) on 2020-02-07 20:47 GMT / http://hdl.handle.net/2027/mdp.39015020865393
Public Domain in the United States, Google-digitized / http://www.hathitrust.org/access_use#pd-us-google

Generated for Ryan Baumann (Duke University) on 2020-02-07 20:47 GMT / http://hdl.handle.net/2027/mdp.39015020865393
Public Domain in the United States, Google-digitized / http://www.hathitrust.org/access_use#pd-us-google

Digitized by Google

Original from
UNIVERSITY OF MICHIGAN

(P. 8770 Verso) (No. 178 [2])

ⲥⲘⲒⲍ ϭ))

ⲙⲡⲕⲉⲥⲉⲡⲉ· ⲉⲩ
ⲭⲱ ⲙⲙⲟⲥ ⲭⲉⲣⲱ
ⲙⲉ ⲥⲛⲁⲩ ⲛⲉⲛⲧⲁⲩ
ⲃⲱⲕ ⲉⲍⲣⲁⲓ ⲉⲡⲉⲣ
ⲡⲉ ⲉⲱⲗⲏⲗ· ⲡⲟⲩ
ⲁ ⲟⲩⲫⲁⲣⲓⲥⲥⲁⲓⲟⲥ
ⲡⲕⲉⲟⲩⲁ ⲟⲩⲧⲉ
ⲗⲱⲛⲏⲥⲡⲉ · ⲡⲉ
ⲫⲁⲣⲓⲥⲥⲁⲓⲟⲥ ⲇⲉ
ⲁⲩⲁⲍⲉⲣⲁⲧⲩ ⲁⲩ
ⲭⲉⲛⲁⲓ ⲉⲩⲱⲗⲏⲗ
ⲭⲉⲡⲛⲟⲩⲧⲉ ✝
ⲱⲉⲡⲍⲙⲟⲧ ⲛ
ⲧⲟⲟⲧⲕ· ⲭⲉⲛ̄
✝ⲟ ⲁⲛ ⲛⲑⲉ ⲙⲡⲕⲉ
ⲥⲉⲉⲡⲉ ⲛ̄ⲛ̄ⲣⲱⲙⲉ
ⲛⲣⲉⲩⲧⲱⲣⲡ
ⲛⲣⲉⲩⲭⲓ ⲛⲃⲟⲛⲥ
ⲛ̄ⲛⲟⲉⲓⲕ· ⲏ ⲉⲛ
ⲑⲉ ⲙⲡⲉⲓⲕⲉⲧⲉ
ⲗⲱⲛⲏⲥ· ✝ⲛⲏⲥ
ⲧⲉⲩⲉ ⲛⲥⲟⲡ ⲥⲛⲁⲩ
ⲕⲁⲧⲁⲥⲁⲃⲃⲁⲧⲟⲛ
✝✝ ⲙⲡⲣⲉⲙⲏⲧ
ⲛⲛⲉ✝ⲭⲡⲟ ⲙ

ⲙⲟⲟⲩ̀ ⲧⲏⲣⲟⲩ·—
ⲡⲕⲉⲧⲉⲗⲱⲛⲏⲥ ⲇⲉ
ⲁⲩⲁⲍⲉⲣⲁⲧⲩ ⲙⲡⲟⲩⲉ
ⲟⲩⲇⲉ ⲙⲡⲉⲩⲉⲱⲩⲓ ⲛ̄
ⲛⲉⲩⲃⲁⲗ ⲉⲍⲣⲁⲓ̈ ⲉⲧⲡⲉ
ⲁⲗⲗⲁ ⲁⲩⲍⲓⲟⲩⲉ ⲉⲍⲟⲩⲛ
ⲍⲛⲧⲉⲩⲙⲉⲥⲑⲏⲧ
ⲭⲉⲡⲛⲟⲩⲧⲉ ⲕⲱ
ⲉⲃⲟⲗ ⲁⲛⲟⲕ ⲡⲉⲓⲣⲉⲩ
ⲉⲣⲛⲟⲃⲉ· ✝ⲭⲱ
ⲙ̄ⲙⲟⲥ ⲛⲏⲧⲛ ⲭⲉⲁ
ⲡⲁⲓ ⲉⲓ ⲉⲡⲉⲥⲏⲧ ⲉ
ⲡⲉⲩⲏⲓ ⲉⲩⲧⲙⲁⲓ
ⲏⲩ ⲛ̄ⲍⲟⲩⲟ ⲉⲡⲁⲓ
ⲭⲉⲟⲩⲟⲛ ⲛⲓⲙ ⲉⲧ
ⲭⲓⲥⲉ ⲙⲙⲟⲩ ⲥⲉⲛⲁ
ⲑⲃⲃⲓⲟⲩ· ⲁⲩⲱ ⲡⲉⲧ
ⲑⲃⲃⲓⲟ ⲙⲙⲟⲩ ⲥⲉ
ⲛⲁⲭⲁⲥⲧⲩ:———
ⲍ[ⲟ]ⲙⲁⲓⲟⲥ ⲧⲕⲩ
ⲣⲓⲁⲕⲏ. ⲡⲉⲡⲣⲟ
ⲡⲓⲏⲕⲓⲙⲉⲛⲟⲛ:—

ⲡⲭⲟⲉⲓⲥ ⲡⲉⲕⲱⲁⲭⲉ
ⲙⲏⲛ ⲉⲃⲟⲗ ⲍⲛⲧⲡⲉ

Leipoldt

Digitized by Google
Original from UNIVERSITY OF MICHIGAN
Generated for Ryan Baumann (Duke University) on 2020-02-07 20:47 GMT / http://hdl.handle.net/2027/mdp.39015020865393
Public Domain in the United States, Google-digitized / http://www.hathitrust.org/access_use#pd-us-google

Generated for Ryan Baumann (Duke University) on 2020-02-07 20:47 GMT / http://hdl.handle.net/2027/mdp.39015020865393
Public Domain in the United States, Google-digitized / http://www.hathitrust.org/access_use#pd-us-google

Digitized by Google

Original from
UNIVERSITY OF MICHIGAN

PJ
2196
B515

AEGYPTISCHE URKUNDEN

AUS DEN

KOENIGLICHEN MUSEEN

ZU

BERLIN

HERAUSGEGEBEN VON DER

GENERALVERWALTUNG

KOPTISCHE URKUNDEN

ERSTER BAND SECHSTES HEFT.

BERLIN
WEIDMANNSCHE BUCHHANDLUNG.
1904.

Digitized by Google
Original from UNIVERSITY OF MICHIGAN
Generated for Ryan Baumann (Duke University) on 2020-02-07 20:47 GMT / http://hdl.handle.net/2027/mdp.39015020865393
Public Domain, Google-digitized / http://www.hathitrust.org/access_use#pd-google

Mit Heft 6 schließt der I. Band der Koptischen Urkunden. Titel und Glossar werden demnächst als Anhangsheft erscheinen.

Digitized by Google
Original from UNIVERSITY OF MICHIGAN
Generated for Ryan Baumann (Duke University) on 2020-02-07 20:47 GMT / http://hdl.handle.net/2027/mdp.39015020865393
Public Domain

P. 8099. 8115 No. 179

Pergament. Zwei Blätter einer Handschrift. H. 26,5 cm. Br. 21 cm. Herkunft unbekannt.

Sammlung von Hymnen: Psalm 150 5f.; ein christlicher Hymnos; Psalm 135 9-26; Gesang der drei Männer im feurigen Ofen.

Am unteren Rande jeder Seite finden sich Reste einer Schrift von anderer Hand; nur noch einzelne Worte lesbar.

P. 8099 Recto

ⲥⲙⲟ[ⲩ] ⲉⲣⲟⲩ ⲛ̅ⲛ̅ⲭⲓⲛⲭⲓⲛ ⲉ̅ⲛⲉⲥⲉⲧ[ⲉⲩⲥⲙⲏ]
ⲥⲙⲟⲩ ⲉ̅ⲣⲟⲩ ⲛ̅ⲛ̅ⲕⲩⲙⲃⲁⲗⲱⲛ ⲛ̅ⲗⲟⲩⲗⲩ sic· ⲁⲗ[ⲗⲏ·]
ⲙⲁⲣⲉⲛⲓⲃⲉ ⲛⲓⲙ ⲥⲙⲟⲩ ⲉ̅ⲡ̅ⲥ̅ ·ⲁ̅ⲗ̅ⲗ̅ⲏ: ⲁⲗⲏⲗⲟⲩⲓⲁ sic.

ⲡⲛⲩⲙⲛⲱⲥ ⲛ̅ⲛⲁⲙⲡⲏⲩⲉ · ⲙ̅ⲛ̅ⲛⲁⲡⲕⲁⲛ ·

ⲡⲉⲟ̅ⲩ ⲙ̅ⲡⲛⲟⲩⲧⲉ ⲛ̅ⲛⲉⲧⲭⲟⲥⲉ :
ⲧⲉⲩⲉⲓⲣⲏⲛⲏ ⲛⲓⲭ̅ⲙ̅ⲡ̅ⲕⲁⲛ ·
ⲟⲩⲧⲙⲁⲧⲉ ⲛ̅ⲛⲉⲣⲱⲙⲉ ·
ⲧ̅ⲛ̅ⲛⲱⲥ ⲉⲣⲟⲕ · ⲧ̅ⲛ̅ⲥ̅ⲙⲟⲩ ⲉ̅ⲣⲟⲕ ·
ⲧ̅ⲛ̅ⲱ̅ⲙ̅ⲱⲉ ⲛⲁⲕ · ⲧ̅ⲛ̅ⲟⲩⲱ̅ⲱ̅ⲧ ⲛⲁⲕ ·
ⲧ̅ⲛ̅ⲟⲩⲱ̅ⲛⲁⲛ ⲛⲁⲕ ⲉ̅ⲃⲁⲗ :
ⲧ̅ⲛ̅ⲱ̅ⲁⲭⲉ ⲉ̅ⲡⲉⲕⲉⲟ̅ⲟⲩ · ⲧ̅ⲛ̅ⲱⲉⲡⲛⲙⲟⲧ ⲛ̅ⲧ[ⲁ]ⲧⲕ ·
ⲉⲧⲃⲉⲡⲉⲕⲛⲁⲃ ⲉ̅ⲛⲉⲟ̅ⲟⲩ ·
ⲡⲭⲟⲉⲓ̈ⲥ ⲡⲣⲣⲟ ⲉⲧⲛⲓⲭ̅ⲛ̅ⲙⲡⲏⲩⲉ · ⲡ̅ⲛⲟⲩⲧⲉ
ⲡⲓ̈ⲱⲧ ⲡⲡⲁⲛⲧⲱⲕⲣⲁⲧⲱⲣ ·
[ⲙⲛ]ⲡⲓ̈ⲱ̅ⲏ̅ⲣⲉ ⲙⲁⲩⲁⲁⲩ ⲡⲉⲓ̈ⲙⲱⲛⲱⲅⲉⲛⲏⲥ
[ⲓ̅ⲥ̅ ⲡ]ⲉⲭ̅ⲥ̅ [ⲙⲛⲡⲉⲡ]ⲛ̅[ⲁ ⲉⲧ]ⲟⲩⲁ̅ⲁⲃ

verte!

Digitized by Google
Original from UNIVERSITY OF MICHIGAN
Generated for Ryan Baumann (Duke University) on 2020-02-07 20:47 GMT / http://hdl.handle.net/2027/mdp.39015020865393
Public Domain in the United States, Google-digitized / http://www.hathitrust.org/access_use#pd-us-google

Generated for Ryan Baumann (Duke University) on 2020-02-07 20:47 GMT / http://hdl.handle.net/2027/mdp.39015020865393
Public Domain in the United States, Google-digitized / http://www.hathitrust.org/access_use#pd-us-google

Digitized by Google

Original from
UNIVERSITY OF MICHIGAN

(P. 8781 Verso) (No. 177²)

12 ⲧⲛ̄ⲭⲟⲥⲉ ⲉⲛⲉⲣ̄ⲭⲱⲃ
ⲭⲛ̄ⲛⲉⲛⲃⲓⲝ ⲙ̄ⲙⲓⲛ
ⲙ̄ⲙⲟⲛ ⲉⲩⲥⲁⲭⲟⲩ
ⲙ̄ⲙⲟⲛ ⲧⲛ̄ⲥⲙⲟⲩ
ⲉⲣⲟⲟⲩ ⲉⲩⲡⲏⲧ
ⲛ̄ⲥⲱⲛ ⲧⲛ̄ⲁⲛⲉⲓ
13 ⲭⲉ ⲙ̄ⲙⲟⲟⲩ ⲉⲩⲭⲓ
ⲟⲩⲁ ⲉⲣⲟⲛ ⲧⲛ̄ⲡⲁ
ⲣⲁⲕⲁⲗⲉⲓ · ⲙ̄ⲙⲟⲟⲩ
ⲛ̄ⲑⲉ ⲛ̄ⲛⲉⲓⲡⲉⲣⲉⲓ
ⲕⲁⲑⲁⲣⲙⲁ ⲙ̄ⲡⲕⲟⲥ
ⲙⲟⲥ · ⲁⲛⲣ̄ⲱⲃⲉ
ⲛ̄ⲟⲩⲟⲛ ⲛⲓⲙ ⲱⲁ
ⲭⲣⲁⲓ ⲉⲧⲉⲓⲟⲩⲛⲟⲩ
14 ⲛ̄ⲛⲉⲓⲧⲱⲓⲡⲉ ⲛⲏ
ⲧⲛ̄ ⲁⲛ ⲉⲓⲥⲭⲁⲓ ⲛⲏ
ⲧⲛ̄ ⲛ̄ⲛⲁⲓ ⲁⲗⲗⲁ
ⲉⲓⲧⲥⲃⲱ ⲛⲏⲧⲛ̄
ⲭⲱⲥ ⲱⲏⲣⲉ ⲙ̄ⲙⲉⲣⲓⲧ
16 ⲕⲁⲛ ⲉⲱⲱⲡⲉ ⲟⲩⲛ̄
ⲧⲏⲧⲛ̄ ⲙ̄ⲙⲁⲩ
ⲛ̄ⲟⲩⲧⲃⲁ ⲙ̄ⲡⲉⲧⲁ
ⲅⲱⲅⲟⲥ ⲭⲙ̄ⲡⲉⲭ̄ⲥ
ⲁⲗⲗⲁ ⲛ̄ⲭⲁⲭ ⲛ̄ⲉⲓⲱⲧ
ⲁⲛ ⲁⲛⲟⲕ ⲅⲁⲣ ⲁⲓ
ⲭⲡⲉⲧⲏⲩⲧⲛ̄ ⲭⲙ̄
ⲡⲉⲭ̄ⲥ ⲓ̄ⲥ ⲭⲓⲧⲙ̄ⲡⲉⲩ
ⲁⲅⲅⲉⲗⲓⲟⲛ ·
16 †ⲡⲁⲣⲁⲕⲁⲗⲉⲓⲃⲉ ⲙ̄ⲙⲱ
ⲧⲛ̄ ⲧⲛ̄ⲧⲛ̄ⲧⲏⲩ
ⲧⲛ̄ ⲉⲣⲟⲓ · ⲉⲧⲃⲉ 17
ⲡⲁⲓ ⲁⲓⲧⲛ̄ⲛⲟⲟⲩ
ⲛ̄ⲁⲓⲙⲟⲑⲉⲟⲥ ⲛⲏ
ⲧⲛ̄ ⲉⲧⲉⲡⲁⲓⲡⲉ
ⲡⲁⲱⲏⲣⲉ ⲙ̄ⲙⲉⲣⲓⲧ
ⲁⲩⲱ ⲙ̄ⲡⲓⲥⲧⲟⲥ
ⲭⲙ̄ⲡⲭⲟⲉⲓⲥ ⲡⲁⲓ
ⲉⲧⲛⲁⲧⲣⲉⲧⲛ̄ⲣ̄
ⲡⲙⲉⲉⲩⲉ ⲛ̄ⲛⲁⲭⲓⲟⲟⲩⲉ
ⲉⲧⲭⲙ̄ⲡⲉⲭ̄ⲥ ⲛ̄ⲑⲉ
ⲉⲧⲧⲥⲃⲱ ⲙ̄ⲙⲟⲥ
ⲭⲛ̄ⲛⲉⲕⲕⲗⲉⲥⲓⲁ
ⲧⲏⲣⲟⲩ ⲭⲙ̄ⲙⲁ ⲛⲓⲙ
ⲭⲱⲥ ⲛ̄ⲧⲛⲏⲩ ⲁⲉ ⲁⲛ 18
ⲱⲁⲣⲱⲧⲛ̄ ⲁⲭⲟⲓⲛⲉ
ⲭⲓⲥⲉ ⲛ̄ⲭⲏⲧ ⲧⲛⲏⲩ 19
ⲁⲉ ⲱⲁⲣⲱⲧⲛ̄ ·
ⲭⲛ̄ⲟⲩⲃⲉⲡⲏ ⲣ̄ⲱⲁⲛ
ⲡⲭⲟⲉⲓⲥ ⲣ̄ⲭⲛⲁⲩ
ⲛ̄ⲧⲁⲉⲓⲙⲉ ⲁⲛ ⲉⲡⲱⲁ 20
ⲭⲉ ⲛ̄ⲛⲉⲧⲭⲟⲥⲉ
ⲛ̄ⲭⲏⲧ · ⲁⲗⲗⲁ ⲧⲉⲩ
ⲃⲟⲙ · ⲧⲙ̄ⲛⲧⲉⲣⲟ 20
ⲅⲁⲣ ⲙ̄ⲡⲛⲟⲩⲧⲉ
ⲛ̄ⲛⲉⲥⲭⲛ̄ⲱⲁⲭⲉ ⲁⲛ 25
ⲁⲗⲗⲁ ⲭⲛ̄ⲟⲩⲃⲟⲙ
Ⲟⲩ ⲡⲉⲧⲉⲧⲛ̄ⲟⲩⲁⲱⲏ 21
ⲧⲁⲉⲓ ⲱⲁⲣⲱⲧⲛ
ⲭⲛ̄ⲟⲩⲃⲉⲣⲱⲃ ⲭⲛ̄
ⲭⲛ̄ⲟⲩⲁⲅⲁⲡⲏ

Leipoldt

Digitized by Google
Original from UNIVERSITY OF MICHIGAN
Generated for Ryan Baumann (Duke University) on 2020-02-07 20:47 GMT / http://hdl.handle.net/2027/mdp.39015020865393
Public Domain in the United States, Google-digitized / http://www.hathitrust.org/access_use#pd-us-google

Generated for Ryan Baumann (Duke University) on 2020-02-07 20:47 GMT / http://hdl.handle.net/2027/mdp.39015020865393
Public Domain in the United States, Google-digitized / http://www.hathitrust.org/access_use#pd-us-google

Digitized by Google

Original from
UNIVERSITY OF MICHIGAN

P. 8770 Recto No. 178

Pergament. H. 30 cm. Br. 24,5 cm. Vgl. Hyvernat, Album IX rechts. Herkunft unbekannt.

Verschiedene Perikopen: I Thess 3,4 f. Psalm 61,7-12 Lukas 18,9-14 Psalm 118,89.

MG

4 ΤΑϹϣΩΠΕ ·ΑΥΩ ΕΤΕΤΝϹΟΟΥΝ ·
5 ΕΤΒΕΠΑΙ ΑΝΟΚ ϩΩ ΜΠΕΙΕϣϧΩ ·

5 ΑΙΤΝΝΟΟΥ ΕΕΙΜΕ (sic) ΕΤΕΤΝΠΙϹΤΙϹ· ΠΕΨΑΛΤΗΡΙΟΝ
7 ΕΡΕΠΑΟΥϨΑΙ ΓΑΡ

5 ϩΙΠΑΝΟΥΤΕ ·ΑΥΩ ΠΑΕΟΟΥΠΕ ΠΝΟΥΤΕ ΝΤΑΒΟΗΘΕΙΑ · ΤΑϩΕΠΙϹΠΕ (λsic) ΝΝΟΥΤΕ (sic)
8 ΝΑϩΤΕ ΕΡΟϥ ϹΥΝΑΓΩΓΗ ΝΙΜ ΝΛΑΟϹ ΠΩϩΤ ΝΝΕΤΝϩΗΤ ΜΠΕϥΜΤΟ ΕΒΟΛ ΔΙΑΨΑ ΠΝΟΥΤΕΠΕ ΠΑΒΟΗΘΟϹ ·
10 9 ΠΛΗΝ ΝΩΗΡΕ ΝΝΡΩΜΕ ΩΟΥΕΙΤ ϩΕΝΝΟΥϨΝΕ ΝΩΗΡΕ ΝΝ̄ (sic) ΡΩΜΕ ϩΝΝΝΟ ϩΒ ΝϨΙ ΝϧΟΝϹ ·
Ν̄ΤΟΟΥ ΕΥϩΙΝΕΥΕΡΗΥ ΕΒΟΛ ϩΝΤΜΝΤ (ΕΠΡΑ)
10 ΜΠΕΡΝΑϩΤΕ ΕϨΙ Ν̄ϧΟΝϹ ΜΠΡΚΑϩΤΗΤΝ
15 ΕΤΩΡΠ. ΟΥΜΝΤΡΜΜΑΟ ΕϹΩΑΝ·ΕΙ ΜΠΡΚΑϩΤΗΤΝ ΕΡΟϹ
11 ΠΝΟΥΤΕ ΑϥΩΑϨΕ ΝΟΥϹΟΠ ΔΙϹΕΤΜ ΝΑΙ ΝϹΟΠ ϹΝΑΥ ·
12 ϨΕΠΑΜΑϩΤΕ ΠΑΠΝΟΥΤΕΠΕ ΑΥΩ
20 ΠΩΚ ΠϨΟΕΙϹΠΕ ΠΝΑ— ΝΤΟΚ ΕΤΝΑϮ ΜΠΟΥΑ ΠΟΥΑ ΚΑΤΑΝΕϥ (ϩΒΗΥΕ)

ΠΕΥΑΓΓΕΛΙΟΝ ΝΚΑΤΑΛΟΥΚΑϹ

9 ΑΥϨΩ ΔΕ ΝΟΥΠΑ ΡΑΒΟΛΗ ϩΖΟΙΝΕ
25 ΕΥΚΩ ΝϩΤΗΥ Ε ΡΟΟΥ ΟΥΑΑΤΟΥ ϨΕϩΕΝΔΙΚΑΙΟϹ ΝΕ ΕΥϹΩϣϥ Μ̄

Z.1. ΕΕΙΜΕ] Ι ist nachträglich eingefügt.
Z.6. ΤΑϩΕΠΙϹΠΕ] Α aus Ε emendiert.

verte!

Digitized by Google
Original from UNIVERSITY OF MICHIGAN
Generated for Ryan Baumann (Duke University) on 2020-02-07 20:47 GMT / http://hdl.handle.net/2027/mdp.39015020865393
Public Domain in the United States, Google-digitized / http://www.hathitrust.org/access_use#pd-us-google

Generated for Ryan Baumann (Duke University) on 2020-02-07 20:47 GMT / http://hdl.handle.net/2027/mdp.39015020865393
Public Domain in the United States, Google-digitized / http://www.hathitrust.org/access_use#pd-us-google

Digitized by Google

Original from
UNIVERSITY OF MICHIGAN

(P. 8770 Verso) (No. 178 [2])

ⲥⲘⲤ ⲟⲩ

ⲙⲡⲕⲉⲥⲉⲡⲉ· ⲉⲩ
ⲭⲱ ⲙⲙⲟⲥ ⲭⲉⲣⲱ
ⲙⲉ ⲥⲛⲁⲩ ⲛⲉⲛⲧⲁⲩ
ⲃⲱⲕ ⲉⲍⲣⲁⲓ ⲉⲡⲉⲣ
ⲡⲉ ⲉⲱⲗⲏⲗ· ⲡⲟⲩ
ⲁ ⲟⲩⲫⲁⲣⲓⲥⲥⲁⲓⲟⲥ
ⲡⲕⲉⲟⲩⲁ ⲟⲩⲧⲉ
ⲗⲱⲛⲏⲥⲡⲉ· ⲡⲉ
ⲫⲁⲣⲓⲥⲥⲁⲓⲟⲥ ⲇⲉ
ⲁⲩⲁⲍⲉⲣⲁⲧⲩ ⲁⲩ
ⲭⲉⲛⲁⲓ ⲉⲩⲱⲗⲏⲗ
ⲭⲉⲡⲛⲟⲩⲧⲉ ⲧ
ⲱⲉⲡⲍⲙⲟⲧ ⲛ
ⲧⲟⲟⲧⲕ· ⲭⲉⲛ̄
ⲧⲟ ⲁⲛ ⲛⲑⲉ ⲙⲡⲕⲉ
ⲥⲉⲉⲡⲉ ⲛ̄ⲛ̄ⲣⲱⲙⲉ
ⲛⲣⲉⲩⲧⲱⲣⲡ
ⲛⲣⲉⲩⲭⲓ ⲛⲃⲟⲛⲥ
ⲛ̄ⲛⲟⲉⲓⲕ· ⲏ ⲉⲛ
ⲑⲉ ⲙⲡⲉⲓⲕⲉⲧⲉ
ⲗⲱⲛⲏⲥ· ⲧⲛⲏⲥ
ⲧⲉⲩⲉ ⲛⲥⲟⲡ ⲥⲛⲁⲩ
ⲕⲁⲧⲁⲥⲁⲃⲃⲁⲧⲟⲛ
ⲧⲧ ⲙⲡⲣⲉⲙⲏⲧ
ⲛⲛⲉⲧⲭⲡⲟ ⲙ

ⲙⲟⲟⲩ ⲧⲏⲣⲟⲩ·—
ⲡⲕⲉⲧⲉⲗⲱⲛⲏⲥ ⲇⲉ
ⲁⲩⲁⲍⲉⲣⲁⲧⲩ ⲙⲡⲟⲩⲉ
ⲟⲩⲇⲉ ⲙⲡⲉⲩⲉⲱⲩⲓ ⲛ̄
ⲛⲉⲩⲃⲁⲗ ⲉⲍⲣⲁⲓ̈ ⲉⲧⲡⲉ
ⲁⲗⲗⲁ ⲁⲩⲍⲓⲟⲩⲉ ⲉⲍⲟⲩⲛ
ⲍⲛⲧⲉⲩⲙⲉⲥⲑⲏⲧ
ⲭⲉⲡⲛⲟⲩⲧⲉ ⲕⲱ
ⲉⲃⲟⲗ ⲁⲛⲟⲕ ⲡⲉⲓⲣⲉⲩ
ⲉⲣⲛⲟⲃⲉ· ⲧⲭⲱ
ⲙⲙⲟⲥ ⲛⲏⲧⲛ ⲭⲉⲁ
ⲡⲁⲓ ⲉⲓ ⲉⲡⲉⲥⲏⲧ ⲉ
ⲡⲉⲩⲏⲓ ⲉⲩⲧⲙⲁⲓ
ⲏⲩ ⲛ̄ⲍⲟⲩⲟ ⲉⲡⲁⲓ
ⲭⲉⲟⲩⲟⲛ ⲛⲓⲙ ⲉⲧ
ⲭⲓⲥⲉ ⲙⲙⲟⲩ ⲥⲉⲛⲁ
ⲑⲃⲃⲓⲟⲩ· ⲁⲩⲱ ⲡⲉⲧ
ⲑⲃⲃⲓⲟ ⲙⲙⲟⲩ ⲥⲉ
ⲛⲁⲭⲁⲥⲧⲩ:———
ⲍ[ⲟ]ⲙⲁⲓⲟⲥ ⲧⲕⲩ
ⲣⲓⲁⲕⲏ. ⲡⲉⲡⲣⲟ
ⲡⲓⲏⲕⲓⲙⲉⲛⲟⲛ:—
———
⸗ⲭⲟⲉⲓⲥ ⲡⲉⲕⲱⲁⲭⲉ
ⲙⲏⲛ ⲉⲃⲟⲗ ⲍⲛⲧⲡⲉ

Leipoldt

Digitized by Google
Original from UNIVERSITY OF MICHIGAN
Generated for Ryan Baumann (Duke University) on 2020-02-07 20:47 GMT / http://hdl.handle.net/2027/mdp.39015020865393
Public Domain in the United States, Google-digitized / http://www.hathitrust.org/access_use#pd-us-google

Generated for Ryan Baumann (Duke University) on 2020-02-07 20:47 GMT / http://hdl.handle.net/2027/mdp.39015020865393
Public Domain in the United States, Google-digitized / http://www.hathitrust.org/access_use#pd-us-google

Digitized by Google

Original from
UNIVERSITY OF MICHIGAN

PJ
2196
.B515

AEGYPTISCHE URKUNDEN

AUS DEN

KOENIGLICHEN MUSEEN

ZU

BERLIN

HERAUSGEGEBEN VON DER

GENERALVERWALTUNG

KOPTISCHE URKUNDEN

ERSTER BAND SECHSTES HEFT.

BERLIN
WEIDMANNSCHE BUCHHANDLUNG.
1904.

Generated for Ryan Baumann (Duke University) on 2020-02-07 20:47 GMT / http://hdl.handle.net/2027/mdp.39015020865393
Public Domain in the United States, Google-digitized / http://www.hathitrust.org/access_use#pd-us-google
Digitized by Google
Original from UNIVERSITY OF MICHIGAN

Mit Heft 6 schließt der I. Band der Koptischen Urkunden. Titel und Glossar werden demnächst als Anhangsheft erscheinen.

Digitized by Google
Original from UNIVERSITY OF MICHIGAN
Generated for Ryan Baumann (Duke University) on 2020-02-07 20:47 GMT / http://hdl.handle.net/2027/mdp.39015020865393
Public Domain

P. 8099. 8115 No. 179

Pergament. Zwei Blätter einer Handschrift. H. 26,5 cm. Br. 21 cm. Herkunft unbekannt.

Sammlung von Hymnen: Psalm 150 5f.; ein christlicher Hymnos; Psalm 135 9-26; Gesang der drei Männer im feurigen Ofen.

Am unteren Rande jeder Seite finden sich Reste einer Schrift von anderer Hand; nur noch einzelne Worte lesbar.

P. 8099 Recto

5 ⲥⲙ̣ⲟ[ⲩ] ⲉⲣⲟⲩ ⲛ̄ⲛ̄ⲭⲓⲛⲭⲓⲛ ⲉ̄ⲛⲉⲥⲉⲧ̣[ⲉⲩⲥⲙⲏ]
ⲥⲙⲟⲩ ⲉ̄ⲣⲟⲩ ⲛ̄ⲛ̄ⲕⲩⲙⲃⲁⲗⲱⲛ ⲛ̄ⲗⲟ̣ⲩⲗ̈ⲩ̈ sic· ⲁⲗ̣[ⲗⲏ·]
6 ⲙⲁⲣⲉⲛⲓⲃⲉ ⲛⲓ̈ⲙ ⲥⲙⲟⲩ ⲉ̄ⲡ̄ⲟ̄ⲥ̄ ·ⲁ̣ⲗⲗⲏ: ⲁⲗⲏⲗⲟⲩ̈ sic ⲓⲁ.

ⲡⲛⲩⲙⲛⲱⲥ ⲛ̄ⲛⲁⲙⲡⲏⲩⲉ · ⲙ̄ⲛⲛⲁⲡⲕⲁⲛ ·

5 ⲡⲉⲟ̄ⲟⲩ ⲙ̄ⲡⲛⲟⲩⲧⲉ ⲛ̄ⲛⲉⲧⲭⲟⲥⲉ :
ⲧⲉⲩⲉⲓ̈ⲣⲏⲛⲏ ⲛⲓ̈ⲭ̄ⲙ̄ⲡ̄ⲕⲁⲛ ·
ⲟⲩⲧⲙⲁⲧⲉ ⲛ̄ⲛⲉⲣⲱⲙⲉ ·
ⲧ̄ⲛⲛⲁⲱⲥ ⲉⲣⲟⲕ · ⲧ̄ⲛ̄ⲥ̄ⲙⲟⲩ ⲉ̄ⲣⲟⲕ ·
ⲧ̄ⲛⲛⲱ̲ⲙ̲ⲱ̲ⲉ ⲛⲁⲕ · ⲧ̄ⲛⲟⲩⲱ̲ⲱ̲ⲧ ⲛⲁⲕ ·
10 ⲧ̄ⲛ̣ⲟⲩⲱ̄ⲛⲁⲛ ⲛⲁⲕ ⲉ̄ⲃⲁⲗ :
ⲧ̄ⲛⲱ̲ⲁⲭⲉ ⲉ̄ⲡⲉⲕⲉⲟ̄ⲟⲩ · ⲧ̄ⲛⲱ̲ⲉⲡⲛⲙⲟⲧ ⲛ̄ⲧ[ⲁ]ⲁ̣ⲧⲕ ·
ⲉⲧⲃⲉⲡⲉⲕⲛ̣ⲁⲃ ⲉ̄ⲛⲉⲟ̄ⲟⲩ ·
ⲡⲭⲟⲉⲓ̈ⲥ ⲡⲣⲣⲟ ⲉⲧⲛⲓ̈ⲭ̄ⲛⲙⲡⲏⲩⲉ · ⲡ̄ⲛⲟⲩⲧⲉ
ⲡⲓ̈ⲱⲧ ⲡⲡⲁⲛⲧⲱⲕⲣⲁⲧⲱⲣ ·
15 [ⲙⲛ]ⲡⲓ̈ⲱ̲ⲏ̣ⲣⲉ ⲙⲁⲩⲁⲁⲩ ⲡⲉⲓ̈ⲙⲱⲛⲱⲅⲉⲛⲏⲥ
[ⲓⲥ ⲡ]ⲉ̣ⲭ̄ⲥ̄ [ⲙⲛⲡⲉⲡ]ⲛ̣[ⲁ ⲉⲧ]ⲟⲩⲁⲁⲃ

verte!

Digitized by Google
Original from UNIVERSITY OF MICHIGAN
Generated for Ryan Baumann (Duke University) on 2020-02-07 20:47 GMT / http://hdl.handle.net/2027/mdp.39015020865393
Public Domain in the United States, Google-digitized / http://www.hathitrust.org/access_use#pd-us-google

Generated for Ryan Baumann (Duke University) on 2020-02-07 20:47 GMT / http://hdl.handle.net/2027/mdp.39015020865393
Public Domain in the United States, Google-digitized / http://www.hathitrust.org/access_use#pd-us-google

Digitized by Google

Original from
UNIVERSITY OF MICHIGAN

Papyrol.
Weidmann
1-7-25
11135

(P. 8099. 8115) (No. 179 [2])

ⲡⲃⲥ ⲛ̣ⲛ̣ⲟⲩⲧⲉ ⲛ̣ⲉⲓⲉⲓⲃ ⲛ̄ⲧⲉⲡⲛⲟⲩⲧⲉ ⲡⲉⲓⲱ[ⲏ]
ⲣⲉ ⲛ̄ⲧⲉⲡⲓ̈ⲱⲧ·
ⲡⲉⲧⲫⲓ̈ ⲛ̄ⲛⲉⲛⲟⲃⲉ ⲙ̄ⲡⲉⲓ̈ⲕⲱⲥⲙⲱⲥ ⲛⲁ ⲛⲁⲛ̣
ⲡⲉⲧⲫⲓ̈ ⲛ̄ⲛⲉⲛⲟⲃⲉ ⲛ̄ⲧⲉⲡⲉⲓ̈ⲕⲟⲥⲙⲟⲥ ⲱⲁⲡⲡⲉ̣[. . .]
ⲧⲱⲃⲁϩ ⲉ̄ⲣⲟⲕ·
ⲡⲉⲧϩⲙⲟⲟⲥ ⲛ̄ⲥⲁⲟⲩⲛⲁⲙ ⲙ̄ⲡⲉⲫⲉⲓ̈ⲱⲧ ⲛⲁ ⲛⲁ[ⲛ]
ⲛⲧⲟⲕ ⲙⲁⲩ̄ⲁⲁⲕ ⲡ̄ⲡⲉⲧⲟⲩ̄ⲁⲁⲃ·
ⲛⲧⲟⲕ ⲙⲁⲩ̄ⲁⲁⲕ ⲡ̄ⲉⲧϫⲟⲥⲉ·
ⲡⲟⲥ ⲓⲏⲥ ⲡⲉϫⲥ ⲙ̄ⲛⲛⲉⲡⲛⲁ ⲉ̄ⲧⲟⲩ̄ⲁⲁⲃ·
ⲉⲩⲉ̄ⲟⲟⲩ ⲙ̄ⲡⲛⲟⲩⲧⲉ ⲡⲓ̈ⲱⲧ ϩⲁⲙⲏⲛ·
ⲧⲛⲁⲥⲙⲟⲩ ⲉ̄ⲣⲟⲕ ⲙⲙⲏⲛⲉ̣ ⲙ̄ⲙⲏⲛⲉ̣
ⲧⲛⲁⲥⲙⲟⲩ ⲉⲡⲉⲕⲣⲁⲛ ⲱⲁⲉ̄ⲛⲉϩ · ⲙ̄ⲛⲛⲱ[. . .]
ⲛ̄ⲧⲉⲡⲓ̈ⲉ̄ⲛⲉϩ·
ϫⲓ̈ⲛⲃⲱⲣϩ ⲡⲁⲡⲛⲁ ⲱⲱⲣⲡ ⲙ̄ⲙⲟ[. . . . . .]

P. 8099 Verso

[. . . .]· ϫⲉϩⲛ̄ⲟⲩⲟ̄ⲉⲓ̈ ⲛ̄ⲧⲉⲛⲉⲕⲟⲩⲉϩ[ⲥ]ⲁϩⲛⲉ
[. . .]ⲛⲉⲡⲕⲁϩ·
ⲁ̣ⲓ̈ⲙⲉⲗⲁ̣ sic ϩⲙⲡ[ⲉ]ⲕⲛⲟⲙⲟⲥ ϫⲉⲁⲕⲱⲱⲡⲉ ⲛⲁⲓ̈ ⲛⲃⲟ
ⲏⲑⲟⲥ ·: ⲁⲣⲓⲁⲧⲱⲟⲩ ⲡ̄ⲥ̄ ⲉⲕⲉⲥⲱ̣ⲧⲙ ⲉⲧⲁⲥ
ⲙⲏ̣· ⲛ̄ⲱⲱⲱⲣ̄ⲡ̄ ⲉⲓ̈ⲉ̄ⲧⲁϩⲟⲓ ⲛⲁϩⲣⲟⲕ ⲉ̄ⲣⲁ̣ⲛ̣ⲁ̣ⲩ̣[
ⲉⲣⲟⲓ̣· ⲁⲣⲓ̈ⲕⲁⲧⲁⲝⲓ̈ⲟⲛ ⲡⲥ̄· ⲉⲕⲉϩⲁⲣⲉϩ ⲉⲛⲁ̣[.]
ⲁ̣[.]ⲡⲓ̈ϩ[.]ⲟ̣ⲩⲡⲁⲓ̈ⲉⲛ[. .]ⲟ ⲛⲁⲧⲛⲟⲃⲉ·
Ⲕ[ⲥ]ⲙⲁⲙⲁⲁⲧ ⲡⲥ̄ ⲡⲛⲟⲩⲧⲉ ⲛ̄ⲛⲉⲛⲉⲓ̈ⲟⲧⲉ·ⲕⲉⲣ
ϩⲟⲩⲉ̄ⲥⲙⲁⲙⲁⲁⲧ· ⲩ̄ⲙⲉϩ ⲛⲉⲟ̄ⲟⲩ ⲛ̄ⲃⲓ̈ⲡⲉ̣ⲕ
ⲣⲁⲛ ⲱⲁⲉⲛⲉϩ ·ϩⲁⲙⲏⲛ·
Ⲙⲁⲣⲉⲫⲱⲱⲡⲉ ⲛ̄ⲃⲓ̈ⲡⲉⲕⲛⲁ ⲉϩⲣⲁⲓ̈ ⲉ̄ϫⲱⲛ ⲡ̣ⲟⲥ

verte!

Digitized by Google
Original from UNIVERSITY OF MICHIGAN
Generated for Ryan Baumann (Duke University) on 2020-02-07 20:47 GMT / http://hdl.handle.net/2027/mdp.39015020865393
Public Domain in the United States, Google-digitized / http://www.hathitrust.org/access_use#pd-us-google

Generated for Ryan Baumann (Duke University) on 2020-02-07 20:47 GMT / http://hdl.handle.net/2027/mdp.39015020865393
Public Domain in the United States, Google-digitized / http://www.hathitrust.org/access_use#pd-us-google

Digitized by Google

Original from
UNIVERSITY OF MICHIGAN

(P. 8099. 8115) (No. 179 [3])

ⲕⲁⲧⲁⲑⲉ ⲛⲧⲁⲛⲭⲉⲗⲡⲓⲥ[sic] ⲉⲣⲟⲕ ⲡⲟⲥ̄.
ⲭⲉⲉⲣⲉⲛⲃⲁⲗ ⲛⲟⲓ ⲁⲛ ⲛⲓⲙ ⲭⲉⲗⲡⲓⲍⲉ ⲉⲣ̣[ⲟⲕ] ⲡⲟ̣[ⲥ]
Ⲡⲟⲥ̄ ⲛⲧⲟⲕ ⲉⲧⲧ ⲛⲁⲩ ⲛ̄ⲧⲉ[. .]ⲭⲣⲏ[.]ⲓⲛ[.]ⲉ̣ⲥⲥⲏ̣[. .]ⲧⲟ̣ⲥ·
Ⲥⲱⲧⲙ̄ ⲉⲣⲟⲛ ⲛ̄ⲛⲟⲩⲧⲉ ⲡⲉ̣[ⲛⲥ]ⲱⲧⲏⲣ· ⲧⲭⲉⲗⲡⲓⲥ
ⲛⲭⲓⲛⲁⲣⲏⲏ̄ⲭⲩ ⲙⲡⲕ̣ⲁ̣ⲭ
Ⲛⲧⲟⲕ ⲧⲉ[sic] ⲡⲟⲥ̄ ⲉⲕⲉⲭⲁⲣ̣[ⲉⲭ
[ⲛⲁⲭ]ⲙ̣ⲉⲛ ⲉⲃⲟⲗ ⲭⲓⲧⲛ̣
[ⲉ]ⲛⲉⲭ ··:—
[Ⲕ]ⲥ̣ⲙⲁⲙⲁⲁⲧ ⲡⲟⲥ̄ ⲙⲁⲧⲥⲁⲃⲟⲓ̈ ⲉⲛⲉⲕⲙ̄ⲛ̄ⲧⲙⲉ·
[Ⲕⲥ]ⲙ̣ⲁⲙⲁⲁⲧ ⲡⲟⲥ̄ ⲙⲁⲡⲓ̈ⲙⲓ̈ ⲛⲁⲓ̈ ⲛ̄ⲛⲉⲕⲙ̄ⲛ̄ⲧⲙⲉ·
[Ⲕⲥⲙ]ⲁⲙⲁⲁⲧ ⲡⲟⲥ̄ ⲙⲁ ⲛ̄ⲟⲩⲟ̈ⲉⲓ̈ⲕ ⲛⲁⲓ̈ ⲛ̄ⲛⲉⲕⲙ̄ⲛ̄ⲧⲙⲉ·
[. . .] ⲉⲕⲛⲁⲱⲟⲟⲡ ⲛ̄ⲱⲁⲉ̄ⲛⲉⲭ·
[Ⲛⲉ]ⲭⲃⲏⲩⲉ̄ ⲛ̄ⲛⲉⲕⲃⲓ̈ⲭ ⲡⲟⲥ̄ ⲙ̄ⲡ̄ⲣⲕⲁⲁⲩ ⲛ̄ⲥⲱⲕ·
[Ⲡ]ⲟⲥ̄ ⲁⲕⲱⲱⲡⲉ ⲛⲁⲓ̈ ⲙⲙⲁ ⲙ̄ⲡⲱⲧ ⲛ̄ⲭⲓ̈ⲛⲟⲩⲭⲱⲙ
ⲱⲁⲟⲩⲭⲱⲙ·
ⲁⲛⲟⲕ ⲁⲓ̣ⲭⲟⲟⲥ ⲭⲉⲡⲟⲥ̄ ⲉ̄ⲕⲉⲛⲁ ⲛⲁⲓ̈· ⲙⲁⲧⲟⲩⲭⲉ[sic]·
ⲛⲧⲁⲯⲩⲭⲏ ⲭⲉⲗⲓ̈ⲉⲣⲛⲟⲃⲉ ⲉ̄ⲣⲁⲕ·
[.]ⲛⲟⲩ[. .] ⲧⲛ̄ⲥⲱⲕ ⲙⲁⲧⲥⲁⲃⲁⲓ̈ ⲧⲁⲉⲓ̈ⲣⲉ ⲙ̄ⲡⲉⲧⲉⲍ
[ⲛⲁⲕ]· ⲭⲉⲛ̄ⲧⲟⲕⲡⲉ ⲡⲁⲛⲟⲩⲧⲉ· ⲁⲥⲕⲏ ⲍⲁⲧⲁⲁⲧⲣ̄
[. . . . .]ⲡⲩⲅⲏ ⲛ̄ⲧⲉⲡⲱⲛⲁⲍ
[. . . . .]ⲁⲉⲓ̈ⲛ ⲧⲛⲛⲁⲛⲁⲩ ⲉⲡⲟⲩⲁⲉⲓ̈ⲛ

P. 8115 Recto

[9] Ⲡⲟⲟⲩ ⲙ̄ⲛⲛⲉⲥⲓ̈ⲟⲩ· ⲟⲩⲉⲝⲟⲩⲥⲓ̈ⲁ̄ ⲛ̄ⲧⲉⲧⲉⲩⲱⲏ
ⲁⲗⲗⲏⲗⲟⲩⲓ̈ⲁ̄[sic]· ⲭⲉⲡⲉⲩⲛⲁ ⲱⲟⲟⲡ·
[10] Ⲡⲉⲛⲧⲁⲩⲡⲁⲧⲁⲥⲥⲉ ⲛ̄ⲛⲁⲕⲏⲙⲉ· ⲙ̄ⲛ̄ⲛⲉⲩⲱⲉⲣⲡ
ⲙ̣ⲓ̈ⲥⲉ· ⲁⲗⲗ̣ⲏⲗⲟⲩⲓ̈ⲁ· ⲭⲉⲡⲉⲩⲛⲁ ⲱⲟⲟⲡ·

verte!

Digitized by Google
Original from UNIVERSITY OF MICHIGAN
Generated for Ryan Baumann (Duke University) on 2020-02-07 20:47 GMT / http://hdl.handle.net/2027/mdp.39015020865393
Public Domain in the United States, Google-digitized / http://www.hathitrust.org/access_use#pd-us-google

Generated for Ryan Baumann (Duke University) on 2020-02-07 20:47 GMT / http://hdl.handle.net/2027/mdp.39015020865393
Public Domain in the United States, Google-digitized / http://www.hathitrust.org/access_use#pd-us-google

Digitized by Google

Original from
UNIVERSITY OF MICHIGAN

(P. 8099. 8115) (No. 179 [4])

Πενταϥενϩ̣ιηλ ⲉⲃⲟⲗ ϩⲛ̄ⲧⲉⲩⲙ̣ⲏⲧⲉ· ⲁⲗⲗⲏ,
ϩⲉⲛⲟⲩⲃⲓϫ ⲉⲥϫⲁⲁⲣ· ⲙ̣ⲛ̣ⲟⲩⲃⲃⲟⲓ ⲉⲩϫⲟⲥⲉ· ⲁⲗⲗⲏ
ⲡ̄ⲛⲧⲁⲩⲡⲉⲱⲧⲉⲗⲏⲑⲣⲁ ⲑⲁⲗⲁⲥⲥⲁ ⲛ̄ϩⲛ̄ⲧⲱ· ⲁⲗⲗⲏ
Πενταϥεϊⲛⲉ ⲙⲡⲓⲏⲗ ⲉⲃⲟⲗ ϩⲛ̄ⲧⲉⲥⲙⲏⲧⲉ· ⲁⲗⲗⲏ
Πⲉ̣ⲛⲧⲁⲩⲣⲱϩⲧ̄ ⲙ̄ⲫⲁⲣⲁⲱ· ⲙⲉⲛⲧⲉⲩⲃⲁⲙ
ⲉⲧⲉⲗⲩⲑⲣⲁ ⲛⲑⲁⲗⲁⲥⲥⲁ· ⲁⲗⲗⲏ.
Πⲛⲧⲁϥⲉϊⲛⲉ ⲙⲡⲉⲩⲗⲁⲱⲥ ⲉⲃⲟⲗ ϩⲙ̣ⲡϫⲁⲓⲉ· ⲁⲗⲗⲏ.
Πⲛ̄ⲧⲁϥⲉϊⲛⲉ ⲙⲡⲙⲁⲩ ⲉⲃⲟⲗ ϩⲛⲟⲩⲡⲉⲧⲣⲁ ⲉⲥ
ⲛⲁⲱⲧ̄· ⲁⲗⲗⲏⲗⲟⲩϊⲁ· ϫⲉⲡⲉⲩⲛⲁ ⲱⲟⲟⲡ·
Πⲛ̄ⲧⲁⲩⲡⲁⲧⲁⲥⲥⲉ ⲛ̄ⲛⲓⲛⲟⲃ ⲛⲣⲣⲱⲟⲩ· ⲁⲗⲗⲏ·
ⲁϥⲙⲟⲩⲟⲩⲧ ⲛ̄ϩⲛⲣⲣⲱⲟⲩ ⲉⲩⲧⲁϫⲣⲏⲩ· ⲁⲗⲗⲏ
Ⲥⲏⲱⲛ ⲡ̄ⲣⲣⲟ ⲛ̄ⲛⲉⲁ̄ⲙⲱⲣⲉⲩⲥ· ⲁⲗⲗⲏ·
ⲱⲣ ⲡⲣⲣⲟ ⲛ̄ⲧⲃⲁⲥⲁⲛ· ⲁⲗⲗ̣ⲏ·
ⲁⲩⲧ ⲙⲡⲉⲩⲕⲁϩ [ⲛⲁⲩ ⲛ]ⲕ̣[ⲗⲏⲣⲟⲛⲟ]ⲙⲓⲁ· ⲁⲗⲗⲏ·
Ⲛⲅⲗⲏⲣⲱⲛⲱⲙⲓⲁ ⲙⲡⲓⲏⲗ̣ [ⲡⲉⲩϩⲙϩⲁⲗ] ⲁ̣ⲗ̣ⲗ̣ⲏ
ⲁⲡⲥ̄ ⲉⲣⲡ̄ⲛ̄ⲙ̄ⲉⲉⲩⲉ̣ ϩⲙⲡⲛ̄ⲑⲃⲃⲓⲟ· ⲁⲗⲗⲏ
ⲁⲩⲥⲁⲧⲛ̄ ⲉⲃⲟⲗ ϩⲓⲧⲛ̣ⲛ̣ⲃⲓϫ ⲛ̄ⲛⲉⲛϫⲓϫⲉⲉⲩ·
Πⲉⲧⲧϩⲣⲉ ⲛⲥⲁⲣⲝ̄ ⲛⲓ[ⲙ]· ⲁⲗⲗⲏ
Ⲟⲩⲱⲛⲁϩ ⲉⲡⲛⲟⲩⲧⲉ [ⲛ]ⲧⲉⲧⲡⲉ· ⲁⲗⲗⲏ·
Ⲟⲩⲱⲛⲁϩ ⲉⲃⲟⲗ ⲉⲡⲥ̄ [ⲛ]ⲛ̣ⲟⲥ̄· ⲁⲗⲗⲏⲗⲟⲩⲓⲁ̣

ⲛ̄ϩⲩⲙⲛⲱⲥ ⲙⲡⲣ̄ ⲛ̄ϩⲁⲣⲓⲟⲥ·

Ⲕ̄ⲥⲙⲁⲙⲁⲁⲧ ⲡⲛ̄ⲟⲥ̄ ⲡ̣ⲛ̣ⲟⲩⲧⲉ ⲛⲧⲉⲛⲛⲉⲓⲟⲧⲉ
ⲕⲉⲣϩⲟⲩⲉ̣ⲥⲙⲁⲙⲁⲁⲧ· ⲕⲉⲣϩⲟⲩⲉϫⲓⲥⲉ ⲛⲱⲁⲛ̣[ⲓⲉⲛⲉϩ]
ⲁⲩⲱ ⲩⲥⲙⲁⲙⲁⲁⲧ ⲛ̄ⲃⲓⲡⲣⲁⲛ ⲙ̄ⲡⲉⲕⲉⲟⲟⲩ ⲉⲧⲟ[ⲩ]
ⲁⲁⲃ· ⲕ̣ⲉⲣϩⲟⲩⲉ̄ⲥⲙⲁⲙⲁⲁⲧ· ⲕⲉⲣϩⲟⲩⲉ̣ϫ̣ⲓ̣ⲥ̣[ⲉ]
Ⲕⲥⲙⲁⲙⲁⲁⲧ ϩⲙⲡⲣⲡⲉ ⲙⲡⲉⲕ[ⲉⲟ]ⲟⲩ ⲉⲧⲟ[ⲩⲁⲁⲃ]

verte!

Generated for Ryan Baumann (Duke University) on 2020-02-07 20:47 GMT / http://hdl.handle.net/2027/mdp.39015020865393
Public Domain in the United States, Google-digitized / http://www.hathitrust.org/access_use#pd-us-google
Digitized by Google
Original from UNIVERSITY OF MICHIGAN

Generated for Ryan Baumann (Duke University) on 2020-02-07 20:47 GMT / http://hdl.handle.net/2027/mdp.39015020865393
Public Domain in the United States, Google-digitized / http://www.hathitrust.org/access_use#pd-us-google

Digitized by Google

Original from
UNIVERSITY OF MICHIGAN

(P. 8099. 8115) (No. 179 [5])

P. 8115 Verso

κερϩογō ϣmaмaat · κερϩογⲁϧϊce ⲛ̄ⲱⲁnī
32 Kϣmaмaat пετбωⲱ̄ ⲉϧⲛ̄ⲛenoγn ⲉ̄[ϩ]
мaac ⲉϩraï ⲉϧⲛ̄ⲛeϧaïpoγbïn · κερϩογⲟ
31 Kϣmaмaat ϩïϧmпеθρωnⲱ[c] ⲙ̄пекⲉ̣ⲟ̣[o]γ
5 етоγāā в · кēрϩогō ϣmaмaat . керϩогⲟϧ́ïci
33 Kϣmaмaat ϩmпестерεⲱма ⲛ̄тетпе · керϩогō
34 Cмоγ епⲟ̄ⲥ̄ neϩвнγē тнроγ ⲛ̄тепⲟ̄ⲥ̄ ϣmoγ
ēроϥ · āрïϩогⲉ̄ⲉxaстⲏ ⲛⲱⲁnïⲉnеϩ .
36 Cмоγ епⲟ̄ⲥ̄ naneпнγē ϣmoγ ēроϥ āрιϩогa
10 ⲉxaстⲏ ⲛⲱⲁⲉnеϩ ·
35 Cмоγ епⲟ̄ⲥ̄ neaггелωc тнроγ ⲛ̄тепⲟ̄ⲥ̄
ϣmoγ ēроϥ · āрīϩогō ·
37 Cмоγ епⲟ̄ⲥ̄ nемaγ тнроγ етсапⲱωï етⲛ̣ⲉ
ϣmoγ ēроϥ ·
15 38 Cмоγ епⲟ̄ⲥ̄ nеба м тнроγ ⲛ̄тепⲟ̄ⲥ̄ ϣmoγ ēраϥ .
āрīϩогⲉ̄ⲉxaстⲏ ⲛⲱⲁnïⲉnеϩ ·
40 Cмоγ епⲟ̄ⲥ̄ ⲛ̣ⲣ̣н [мnпооϩ] · ϣmoγ ēроϥ .
cмоγ епⲟ̄ⲥ̄ ⲛ̣[cio]γ тнроγ nтетпе · cмоγ ераϥ .
41 cмоγ епⲟ̄ⲥ̄ nемоγnϩωоγ тнроγ · ⲙ̄ⲛne
20 iωтⲉ · ϣmoγ ēроϥ ·
Cмоγ епⲟ̄ⲥ̄ neбнпе · ⲙ̣nnenïв · ϣmoγ ēроϥ .
42 Cмоγ епⲟ̄ⲥ̄ nепⲛ̄à тн[р]оγ · ϣmoγ ēроϥ ·
43 Cмоγ епⲟ̄ⲥ̄ пïкωϩт ⲙ̣ⲛ̄пⲕаγма · ϣmoγ ēраϥ ·
44 Cмоγ епⲟ̄ⲥ̄ паραⲱ мnпⲕаγма ϣmoγ ēроϥ .
25 арiϩогⲟ[ⲉ]xaстⲏ ⲛⲱⲁnïⲉnеϩ ·
45 Cмоγ ⲉ̣пⲟ̄ⲥ̄ neïωтε ⲙ̄nnenïв · ϣmoγ ēроϥ .

verte!

Digitized by Google
Original from UNIVERSITY OF MICHIGAN
Generated for Ryan Baumann (Duke University) on 2020-02-07 20:47 GMT / http://hdl.handle.net/2027/mdp.39015020865393
Public Domain in the United States, Google-digitized / http://www.hathitrust.org/access_use#pd-us-google

Generated for Ryan Baumann (Duke University) on 2020-02-07 20:47 GMT / http://hdl.handle.net/2027/mdp.39015020865393
Public Domain in the United States, Google-digitized / http://www.hathitrust.org/access_use#pd-us-google

Digitized by Google

Original from
UNIVERSITY OF MICHIGAN

(P. 8099. 8115) (No. 179 ')

ⲁⲣⲓϩⲟⲩⲉϫⲁⲥⲧⲏ ⲛⲱⲁⲛⲓⲉⲛⲉϩ
48 ⲥⲙⲟⲩ ⲉⲡⲟⲥ ⲛⲉⲩⲱⲟⲩⲉ · ⲙⲛⲛⲉϩⲟⲟⲩ · ⲥⲙⲟⲩ ⲉⲣⲟϥ
49 ⲥⲙⲟⲩ ⲉⲡⲟⲥ ⲡⲓⲟⲩⲟⲉⲓⲛ · ⲙⲛⲛⲓⲕⲁⲕⲉ · ⲥⲙⲟⲩ ⲉⲣⲟϥ
3047 [ⲥ]ⲙⲟⲩ ⲉⲡⲟⲥ ⲡⲓϫⲁϥ ⲙⲛⲛⲓⲭⲓⲱⲛ · ⲥⲙⲟⲩ ⲉⲣⲟϥ

Schriftprobe
(P. 8115 verso Z. 11–14)

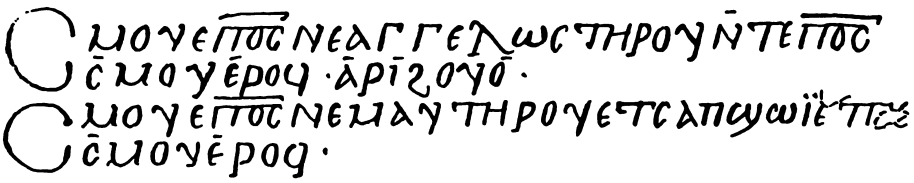

Probe der Schriftreste am unteren Rande von P. 8099 recto (s. o. S. 195)

Leipoldt

Digitized by Google
Original from UNIVERSITY OF MICHIGAN
Generated for Ryan Baumann (Duke University) on 2020-02-07 20:47 GMT / http://hdl.handle.net/2027/mdp.39015020865393
Public Domain in the United States, Google-digitized / http://www.hathitrust.org/access_use#pd-us-google

Generated for Ryan Baumann (Duke University) on 2020-02-07 20:47 GMT / http://hdl.handle.net/2027/mdp.39015020865393
Public Domain, In the United States, Google-digitized / http://www.hathitrust.org/access_use#pd-us-google

Digitized by Google

Original from
UNIVERSITY OF MICHIGAN

P. 8710 Recto — No. 180

Scherbe. In Theben gekauft.

Amos 8, 4 - 9 Hosea 5, 8.

+ ϩⲗ
ⲙⲱⲥ ⲡⲉ
ⲡⲣⲟⲫⲏⲧⲏⲥ
4 ⲥⲱⲧⲙⲃⲉ ⲉⲛⲁⲓ
5 ⲛⲉⲧϩⲟϫϩϫ ⲙⲡⲉⲧⲙ̣ⲟⲕϩ
ⲉⲡⲛⲁⲩ ⲛ̄ϩⲧⲟⲟⲩⲉ ⲁ[sic]ⲩ ⲛⲉⲧ
ϩⲱⲙ ⲉ̄ϫⲛⲛϩⲏⲕ[sic] ϩⲓϫⲛⲡⲕⲁϩ
5 ⲛⲉⲧϫⲱ ⲙⲙⲟⲥ ϫⲉⲉⲣⲉⲡⲉⲃⲟⲧ
ⲛⲁ̈ⲟⲩⲱⲧⲛ ⲁ[sic]ⲩ ⲛⲧⲛ† ⲉⲃⲟⲗ ⲁⲩⲱ ⲛⲥⲁ
10 ⲃⲁⲧⲟⲛ ϫⲉⲉⲛⲉⲟⲩⲱⲛ ⲙⲡⲉⲛⲁϩⲟ
ⲉⲧⲁⲙⲉⲓⲉⲟⲩⲕⲟⲩⲓ ⲛⲟⲓⲡⲉ ⲁⲩⲱ ⲉϩⲣⲱ
ⲡⲱⲓ ⲁⲩⲱ ⲉⲧⲁⲙⲉⲓⲉⲟⲩⲙⲁⲁ̈ⲱⲉ ⲛⲕⲣⲟⲩ
6 ⲉⲧⲣⲉⲛⲕⲱ ⲛⲁⲛ ⲛⲛⲉⲧⲙⲟⲕϩ ϩⲁⲟⲩϩⲁⲧ
ⲁⲩⲱ ⲟⲩϩⲏⲕⲉ ⲉⲡⲙⲁ ⲛϩⲉⲛⲧⲟⲟⲩⲉ ⲛⲧⲛⲣⲉⲓⲉⲡ
15 7 ⲱⲱⲧ ⲉⲃⲟⲗ ϩⲛⲧⲉⲛⲉⲙⲁ ⲛⲓⲙ[7] ⲁⲡϫⲟⲉⲓⲥ ⲱⲣⲕ ⲉϫⲛ
ⲧⲙⲛⲧⲁⲥⲓϩⲧ ⲛⲓⲁⲕⲱⲃ ϫⲉⲉⲛⲉⲥⲉⲛⲁⲣⲡⲱⲃⲱ
8 ⲛⲛⲉⲧⲛϩⲃⲏⲩⲉ ⲧⲏⲣⲟⲩ ⲉⲩϫⲣⲟ[8]ⲙⲏ ⲉϫⲛⲛⲁⲓ ⲙⲡⲕⲁϩ
ⲛⲁ̈ⲱⲧⲟⲣⲧⲣ ⲁⲛ ⲏ ⲥⲉⲣϩⲏⲃⲉ ⲛⲃⲓⲟⲩⲟⲛ ⲛⲓⲙ ⲉⲧⲟⲩⲏϩ
ⲛϩⲏⲧⲩ † ⲱⲥⲏⲏ ⲥⲁⲗⲡⲓϩⲉ ϩⲛⲟⲩⲥⲁⲗⲡⲓ ⲅ̄ⲝ̄ ϩⲓϫⲛⲛ
20 ⲃⲟⲩⲛⲟⲥ ⲛⲧⲉ̣ⲓ̣ⲛ̣ⲱ̈ⲱ ⲉⲃⲟⲗ ϩⲓϫⲛⲙⲙⲁ ⲉⲧϫⲟⲥⲉ
ⲛⲧⲉⲧⲛⲧⲁ̈ⲱⲉⲟⲉⲓ̈ⲱ ϩⲙⲡⲏⲓ ⲛⲱⲛ ϫⲉⲁⲃⲉ
ⲛⲓⲁ̣ⲙⲓⲛ ⲡⲱ̈ⲱ̄ⲥ̄ †

verte!

Digitized by Google
Original from UNIVERSITY OF MICHIGAN
Generated for Ryan Baumann (Duke University) on 2020-02-07 20:47 GMT / http://hdl.handle.net/2027/mdp.39015020865393
Public Domain in the United States, Google-digitized / http://www.hathitrust.org/access_use#pd-us-google

Generated for Ryan Baumann (Duke University) on 2020-02-07 20:47 GMT / http://hdl.handle.net/2027/mdp.39015020865393
Public Domain in the United States, Google-digitized / http://www.hathitrust.org/access_use#pd-us-google

Digitized by Google

Original from
UNIVERSITY OF MICHIGAN

(P. 8710 Verso) (No. 180 [2])

Bruchstück einer Predigt (?) Schenutes. Zitierte Bibelstellen: Gal 6 17 f. Psalm 126 5 Matth 11 12.

+ ⲁⲡⲁ
ϣⲉⲛⲟⲩ
ⲧⲉ + ⲡⲉⲧⲉ
ⲣⲉⲡⲣⲱⲙⲉ ⲅ
ⲁⲣ ⲛⲁϩⲟⲟⲩ ⲡⲁⲓ
ⲟⲛ ⲡⲉⲧⲩⲛⲁⲟⲩϩ̅ⲩ
ⲡⲉⲧϧⲟ ⲉⲧⲉⲩⲥⲁⲣϩ
ⲉⲃⲟⲗ ϩⲛⲧⲥⲁⲣϩ ⲉⲩⲛⲁⲱⲥϩ
ⲛⲟⲩⲧⲁⲕⲟ ⲡⲉⲧϧⲟ ⲁⲉ ⲉ
ⲡⲉⲡⲛⲁ ⲉⲃⲟⲗ ϩⲙⲡⲉⲡⲛⲁ
ⲉⲩⲛⲁⲱⲥϩ ⲛⲟⲩⲱⲛϩ ϣⲁⲉⲛⲉϩ
ⲡⲉⲧϧⲟ ϩⲛⲟⲩⲧⲥⲟ ⲉⲩⲛⲁⲱⲥϩ
ⲟⲛ ϩⲛⲟⲩⲧⲥⲟ ⲁⲩⲱ ⲡⲉⲧϧⲟ ϩⲛ
ϩⲛⲟⲩⲥⲙⲟⲩ (sic) ⲉⲩⲛⲁⲱⲥϩ ⲟⲛ ϩⲛⲟⲩ
ⲥⲙⲟⲩ ⲛⲉⲧϧⲟ ⲉⲩⲣⲓⲙⲉ ⲥⲉⲛⲁⲱⲥϩ
ϩⲛⲟⲩⲧⲉⲗⲏⲗ ⲉⲧⲉⲡⲁⲓⲡⲉ ϧⲉⲡⲉⲧϧⲟ
ⲛϩⲏⲧⲩ ⲙⲡϣⲁϧⲉ ⲙⲡⲛⲟⲩⲧⲉ ⲙⲛⲛⲉϩ
ⲃⲏⲩⲉ ⲧⲏⲣⲟⲩ ⲛ̀ⲛ̀ⲧⲙⲛⲧⲉⲩⲥⲉⲃⲏⲥ (sic) ⲉⲩϣⲱ
ⲟⲡ ϩⲛⲟⲩⲟⲉⲓϣ ⲙⲡⲓⲣⲁⲥⲙⲟⲥ ⲏ̅ ⲕⲉⲑⲗⲓⲯⲓⲥ ⲛ
ⲧⲉⲡⲥⲱⲙⲁ ⲛⲑⲉ ⲙⲡⲉⲧⲟⲩⲁⲁⲃ ⲓ̈ⲱⲃ
ⲡⲁⲓ ⲩⲛⲁⲱⲥϩ ⲛⲟⲩⲱⲛϩ ϣⲁⲉⲛⲉϩ ϩⲙ
ⲡⲙⲁ ⲉⲧⲩⲛⲁⲡⲱⲛⲉ ⲉⲃⲟⲗ ⲉⲣⲟⲩ ⲧⲙ̇[ⲛ]
ⲧⲉⲣⲟ ⲅⲁⲣ ⲙⲡⲛⲟⲩⲧⲉ ⲉⲩⲭⲓ ⲙⲙⲟ̊ (sic)
ⲛⲃⲟⲛⲥ ⲁⲩⲱ ⲛⲣⲉⲩⲭⲓ ⲛ
ⲃⲟⲛⲥ ⲧⲱⲣⲡ ⲙ
ⲙⲟⲥ +

Leipoldt

Digitized by Google
Original from UNIVERSITY OF MICHIGAN
Generated for Ryan Baumann (Duke University) on 2020-02-07 20:47 GMT / http://hdl.handle.net/2027/mdp.39015020865393
Public Domain in the United States, Google-digitized / http://www.hathitrust.org/access_use#pd-us-google

Generated for Ryan Baumann (Duke University) on 2020-02-07 20:47 GMT / http://hdl.handle.net/2027/mdp.39015020865393
Public Domain in the United States, Google-digitized / http://www.hathitrust.org/access_use#pd-us-google

Digitized by Google

Original from
UNIVERSITY OF MICHIGAN

P. 3212 Recto No. 181

Papyrus. Oberer und unterer Rand fehlt. H. 12 cm. Br. 24 cm. Herkunft unbekannt.

Bruchstück einer Mosesapokalypse (faiûmisch). Vgl. Tischendorf, Apocalypses apocryphae S. 15 f.

Recto

]
[. . . . . .]ⲡⲉ
[. . . . . .]ⲙⲛ[. .]ⲛⲉⲉ
[. .]ⲉⲓⲉ ⲡⲱⲏⲛ ⲉⲧ[. .]
[. .]ⲉⲩ ⲉⲧⲃⲏⲏⲧⲕ ⲭⲉ
[. . . .]ⲕⲟⲩⲱⲙ ⲉⲃⲁⲗ ⲛ
[ⲓⲏ]ⲧⲩ ⲛⲕⲉⲗⲁⲧⲙⲟⲩ
[. .]ⲱⲁⲉⲛⲉⲓ· ⲁⲗⲗⲁ ⲓⲓ
[. . .]ⲛ ⲁⲕⲱⲁⲛⲓ ⲉⲃⲁⲗ
[. . .] ⲙⲡⲉⲓⲙⲉ ⲛⲕⲱⲟ
[. . . .]ⲭⲉⲛ[.]ⲕⲉⲓ
[. . . . .]ⲉⲓⲉ[
[

[. . . . . .]ⲭⲟⲩⲉ[.]
[. .ⲁⲅⲅ]ⲉⲗⲟⲥ ⲉⲧⲣⲟⲩⲁⲉ
[. . . .ⲙ]ⲙⲁⲛ ⲉⲃⲁⲗ ⲓⲉⲙ
ⲡⲡⲁⲣ[ⲁ]ⲇⲓⲥⲟⲥ· ⲁⲩⲱⲱ
ⲉⲃⲁⲗ ⲉⲩⲭⲱ ⲛⲓⲉⲛ
ⲥⲙⲏ ⲛⲓⲁⲧ ⲭⲉⲙⲁⲁⲱ
ⲉⲃⲁⲗ ⲕⲁⲧⲁⲧⲕⲉⲗⲉⲩⲥⲓⲥ
ⲙϕⲧ· ⲁⲩⲱ [sic] ⲁⲁⲁⲁⲙ ⲡⲉ
ⲧⲉⲛⲓⲱⲧ ⲁⲩⲗⲓⲙⲓ ⲉⲓⲟϥ
ⲉⲓⲗⲉⲩ ⲛⲛⲉⲁⲅⲅⲉⲗⲟⲥ
ⲡⲉⲭⲉⲩ ⲛⲏⲩ ⲭⲉⲁⲓ[. .]
ⲟⲩⲛ[.]ⲉⲧⲉⲛ[.]ⲉⲉⲩ[. .]
ⲛⲏⲛ[.]ⲁ[
ⲭ[
[

verte!

Generated for Ryan Baumann (Duke University) on 2020-02-07 20:47 GMT / http://hdl.handle.net/2027/mdp.39015020865393
Public Domain in the United States, Google-digitized / http://www.hathitrust.org/access_use#pd-us-google
Digitized by Google
Original from UNIVERSITY OF MICHIGAN

Generated for Ryan Baumann (Duke University) on 2020-02-07 20:47 GMT / http://hdl.handle.net/2027/mdp.39015020865393
Public Domain in the United States, Google-digitized / http://www.hathitrust.org/access_use#pd-us-google

Digitized by Google

Original from
UNIVERSITY OF MICHIGAN

(P. 3212 Verso) (No. 181 [2])

Verso

[
ϵ̣[
ϩ̣ϣϵ̣ϵ̣ϩ̣[
ⲛⲉⲉⲓⲛⲏ̣[
ⲡⲁ̣ⲗⲓⲛ[
ⲁⲩⲱϣ ⲉ̣ⲃⲁⲗ[
ⲉ̣ⲛⲉⲁⲅⲅⲉⲗⲟⲥ ⲉ̣ⲩϫ̣ⲱ
ⲙⲙⲁ̣ⲥ ϫⲉ̣ⲛⲁϫ̣ⲓⲥ[ⲉⲩⲉ]
ⲉⲱϫⲉ̣ⲧⲉ̣ⲧⲛ̣[.]ⲁⲛϩ ϫ̣ⲉ̣
ⲗ̣[. .]ⲁⲓ ⲉⲓⲉϩ ⲃ̣[.]ⲙⲁⲡ[.]ⲁ̣
ⲅⲁⲣⲡⲟⲥ· ⲛ̣ⲕⲛ̣ⲧⲉ̣ ⲉ̣
ϫⲱⲱⲗⲉ ⲛⲉ̣ⲉⲛ̣ⲕ̣[ⲛ]ⲧⲉ̣
ⲛⲅⲁⲣⲡⲟⲥ ⲛⲥ†ⲛⲟⲩ
ⲃⲓ ϫⲉⲕⲉⲕ̣ⲉⲓⲱ[.]ⲛⲗ̣ⲁ
[.]ⲓⲛ̣[. . . .]ⲉ[. .]ⲉⲧⲁ
[. . . . . .]ⲩ
[

[
[. .]ⲟⲩ̣ⲁ[
[.]ⲱⲓⲛ· ⲟⲩⲕⲁⲥⲓⲁ[
ⲁ̣ⲩⲧⲉⲓⲧⲟⲩ ⲛ̣ⲛⲁ[
ⲡⲁⲗⲓⲛ ⲁⲛ ⲁ̣ⲩϩ̣ϫ̣[
ϫ̣ⲉⲛⲛⲟⲩϣⲟⲩϩ̣ⲓ[
ⲉⲩⲥⲁⲡⲧ ϩⲉⲛⲟ̣ⲱ[
ⲙ̄ⲛϩⲉⲛⲕⲗⲁⲧⲟⲥ [
ⲁⲩⲱ ⲟⲩⲗ̣ⲓⲃⲁⲛⲟⲥ ⲓ[
ⲟⲩϫⲁⲗ[. .]ⲛⲉ ⲁⲩⲧ̣[
[. . . . .]ⲩ[
[

Schriftprobe

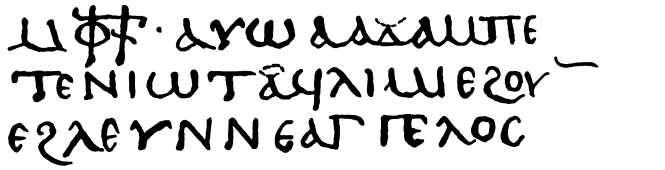

Leipoldt

Digitized by Google
Original from UNIVERSITY OF MICHIGAN
Generated for Ryan Baumann (Duke University) on 2020-02-07 20:47 GMT / http://hdl.handle.net/2027/mdp.39015020865393
Public Domain in the United States, Google-digitized / http://www.hathitrust.org/access_use#pd-us-google

Generated for Ryan Baumann (Duke University) on 2020-02-07 20:47 GMT / http://hdl.handle.net/2027/mdp.39015020865393
Public Domain in the United States, Google-digitized / http://www.hathitrust.org/access_use#pd-us-google

Digitized by Google

Original from
UNIVERSITY OF MICHIGAN

P. 8772 No. 182

Pergament. H. 33 cm. Br. 26 cm. Herkunft unbekannt.

Bruchstück der sog. Μετάβασις Ἰωάννου. Nach einer anderen Handschrift veröffentlicht von Ignazio Guidi, Rendiconti della R. Accademia dei Lincei. Classe di scienze morali, storiche e filologiche vol. III S. 74 f. Vgl. Giornale della società asiatica italiana II 1888 S. 39 f. Griechisch bei Lipsius-Bonnet, Acta apostolorum apocrypha II 1, Leipzig 1898, S. 210 Z. 9 bis S. 212 Z. 12.

Recto (ΜΓ)

Col. I

ογ̅ω̅τηη̅ ν̅ζ̅
βωως τοε̅ χ̅ι̅
ω̅ωϥ μαγ̀ὰ
ας· ες̣χ̅ιτω
τε μ̅πςα ϲ̅ναγ:–
λγω λγπερ̅ω̅·
ϩ νεϥβιϫ ε̅βολ·
λγω̅ληλ ν̅
τειζε ευχω
μ̅μος: ϫε
πνογτε πεν
ταγϲωτπ̅
ϩ μ̅μοι̅ ναϥ ευ
» μ̅ν̅τ̀αποστο
» λος νενζεθ
» νος· ε̅ακτ̅ν
» νοογ̅τ̅ ε̅βολ ε̅

τοικογμενη:–
πεντ̀αϥογω̂
ναζ ε̅βολ ε̅νεπ
ϩ» ροφητης·
» μ̅ν̅νεϥα̅πος
» τωλος: πε
» τ̅μ̅πεϥβω ε̅
» νεζ ε̅ϥερπετ
» ναναογ̅ϥ χ̅ιν
τ̅καταβολη
μ̅π̅κοσμος· ευ
τογχο νογον
νι̂μ ε̂τεμ̅ν̅
βομ μ̅μοογ:–
[π]εντ̀αϥτ̅ρευ

Col. II

» ϲογωνϥ̅ ε̅βολ
» ζι̂τ̅ν̅ρωμε

verte!

Digitized by Google
Original from UNIVERSITY OF MICHIGAN
Generated for Ryan Baumann (Duke University) on 2020-02-07 20:47 GMT / http://hdl.handle.net/2027/mdp.39015020865393
Public Domain in the United States, Google-digitized / http://www.hathitrust.org/access_use#pd-us-google

Generated for Ryan Baumann (Duke University) on 2020-02-07 20:47 GMT / http://hdl.handle.net/2027/mdp.39015020865393
Public Domain in the United States, Google-digitized / http://www.hathitrust.org/access_use#pd-us-google

Digitized by Google

Original from
UNIVERSITY OF MICHIGAN

(P. 8772) (No. 182²)

" ⲛⲓⲙ ⲛ̄ⲗⲟⲅⲓ
" ⲕⲟⲛ · ⲙ̄ⲛ̄ⲍⲱ
" ⲟⲛ ⲛⲓⲙ · ⲉⲩⲁⲓⲏ̄
" ⲕⲉⲓ ⲙ̄ⲙⲟⲟⲩ
" ⲉ̄ⲃⲟⲗ ϩⲓⲧⲛ̄ⲧⲉⲩ
÷ ⲡ̄ⲣⲟⲛⲉⲁ̄ : ·–
Ⲡⲉⲛⲧⲁⲩⲧ̄ⲣⲉ
„ ⲧⲉⲛⲯⲩⲭⲏ ⲉⲣ
„ ϩⲩⲙⲉⲣⲟⲥ · ⲉⲁⲩ
„ ⲧ̄ⲣⲉⲥϩⲣⲟⲕ ⲉ̄ⲥⲟ ⲛ
„ ϫⲁⲓⲉ · ⲁⲩⲱ ⲛⲁⲣ
÷ ⲣⲓⲟⲥ : ·· —
Ⲡⲉⲛⲧⲁⲩⲧⲁⲁⲥ
ⲛⲁⲩ ⲙ̄ⲙⲓⲛ ⲙ̄
÷ ⲙⲟⲩ ⲉ̄ⲥⲱⲃⲉ ⲛ̄
ⲛⲉⲩϫⲁϫⲉ :–
Ⲡⲉⲛⲧⲁⲩⲃⲟⲗⲡ̄ⲥ̄
„ ⲛⲁⲩ ⲉⲥⲙⲟⲟⲩⲧ̄.
„ ⲉ̄ⲁⲩⲉⲣⲛⲟⲙⲟⲥ
„ ⲛⲁⲥ · ⲉ̄ⲥⲟⲙⲥ̄
„ ϩⲙ̄ⲡⲱⲓⲕ ⲛ̄
÷ ⲧⲁⲛⲟⲙⲓⲁ̄ :–
Ⲡⲉⲛⲧⲁⲩⲧ̄ⲣⲉⲥ
, ϫⲣⲟ ⲉ̄ⲛⲉⲥϫⲁϫⲉ ·
" ϩⲙ̄ⲡⲧ̄ⲣⲉⲥ
÷ ⲡⲱⲧ ⲉ̄ⲣⲁⲧⲩ̄ :–
Ⲡⲉⲛⲧⲁⲩⲧ̄ ⲛⲁⲥ
" ⲛ̄ⲧⲉⲩⲃⲓϫ ·
" ⲁⲩⲱ ⲁⲩⲧⲟⲩϫⲟⲥ
" ⲉ̄ⲃⲟⲗ ϩⲛ̄ⲁⲙⲛ̄ⲧⲉ ·

Verso (M̄ⲁ)

Col. I

„ Ⲡⲉⲧⲙ̄ⲡⲉⲩⲕⲁ
„ ⲁⲥ ⲉ̄ⲡⲟⲗⲓⲧⲉⲩⲉ̄
„ ϩⲙ̄ⲡⲕⲟⲥⲙⲟⲥ :–
Ⲡⲉⲛⲧⲁⲩⲧⲥⲁ
ⲃⲉⲉⲓⲁⲧⲥ̄ ⲉ̄ⲃⲟⲗ
ⲉ̄ⲛⲉⲥϫⲁϫⲉ :–
„ Ⲡⲉⲛⲧⲁⲩⲧ̄ⲣⲉ
„ ⲡⲉⲩⲥⲟⲟⲩⲛ̄ ⲉⲣ
„ ⲟⲩⲱⲉⲓⲛ ϩⲙ̄ⲙⲁ
" ⲛⲓⲙ · ⲡⲱⲏ
„ ⲣⲉ ⲙ̄ⲡⲛⲟⲩⲧⲉ ·
„ ⲡϫⲟⲉⲓⲥ · ⲡⲥⲱ
„ ⲧⲏⲣ · ⲧ̄ⲧⲁϫⲓⲥ
„ ⲛ̄ⲛⲉⲧϩⲙ̄ⲡⲁ
ⲏⲣ : ⲡ̄ⲣⲉⲩϩⲁ
Ⲣⲉϩ ⲉ̄ⲛⲉⲧϩⲓϫⲙ̄ⲡ̄
„ ⲕⲁϩ · ⲧⲉϫⲁ
„ ⲣⲓⲥ · ⲁⲩⲱ ⲡ̄ⲣⲁ
„ ⲱⲉ ⲛ̄ⲛⲉⲧⲉ

verte!

Digitized by Google
Original from UNIVERSITY OF MICHIGAN
Generated for Ryan Baumann (Duke University) on 2020-02-07 20:47 GMT / http://hdl.handle.net/2027/mdp.39015020865393
Public Domain in the United States, Google-digitized / http://www.hathitrust.org/access_use#pd-us-google

Generated for Ryan Baumann (Duke University) on 2020-02-07 20:47 GMT / http://hdl.handle.net/2027/mdp.39015020865393
Public Domain in the United States, Google-digitized / http://www.hathitrust.org/access_use#pd-us-google

Digitized by Google

Original from
UNIVERSITY OF MICHIGAN

(P. 8772) (No. 182 [3])

ⲛⲟⲩⲫⲛⲉ : ⲉⲕⲉ
ϣⲱⲡ ⲉⲣⲟⲕ ⲛ̄ⲧⲉ
»ⲯⲩⲭⲏ ⲛ̄ⲓⲱ
»ⲭⲁⲛⲛⲏⲥ ⲡⲉⲧⲉ
»ⲡⲱⲕⲡⲉ · ⲧⲁⲓ
»ⲛ̄ⲧⲁⲕⲁⲁⲥ ⲛⲉⲙ
»ⲡ̄ϣⲁ ⲉⲧⲣⲉⲥ
ⲥⲟⲩⲱⲛⲉ̄ : —
ⲛ̄ⲧⲟⲕ ⲅⲁⲣ ⲡⲉⲛ
ⲧⲁⲕⲭⲁⲣⲉⲭ
»ⲉ̄ⲣⲟⲓ ϣⲁⲧⲉⲛⲟⲩ ·
»ⲙ̄ⲡⲉⲓⲧⲱⲗⲙ̄
»ⲭⲱⲗⲟⲥ ⲙⲛ̄ⲛ̄
»ⲭⲓⲙⲉ ⲉⲡⲧⲏⲣϥ̄ ·

Col. II

»ⲁ̄ⲕⲟⲩⲟ̄ⲛⲭ̄ⲕ
»ⲛⲁⲓ ⲉ̄ⲃⲟⲗ ⲛ̄
ⲧⲉⲣⲓⲟⲩⲱϣ ⲉ̄
÷ⲭⲓ̄ⲥⲭⲓⲙⲉ ⲭⲛ̄
ⲧⲁⲙⲛ̄ⲧⲃ̄ⲣⲣⲉ : —
ⲁⲅⲱ ⲁⲕⲭⲟⲟⲥ
»ⲛⲁⲓ ⲟⲛ · ⲭⲉⲧ
»ⲭⲱ ⲙ̄ⲙⲟⲥ
»ⲛⲁⲕ ⲱ ⲓⲱⲭⲁⲛ
»ⲛⲏⲥ · ⲭⲉⲧⲉⲣ
ⲭⲣⲓⲁ ⲙ̄ⲙⲟⲕ : —
>ⲁⲕⲉⲣϣⲟⲣⲡ̄ ·
»ⲁ̄ⲕⲉⲓⲕⲱⲛⲱ
»ⲙⲉⲓ̄ ⲙ̄ⲡⲁⲥⲱ
»ⲙⲁ ⲛⲟⲩⲉϣⲛ̄
»ϣⲱⲛⲉ ⲛ̄ⲥⲱ
÷ⲙⲁⲧⲓⲕⲟⲛ : —
ⲛⲧⲟⲕ ⲡⲉⲛⲧⲁⲕ
»ⲧⲁⲣⲟⲡ ⲛⲁⲓ
»ⲛ̄ⲭⲁⲭ ⲛ̄ⲥⲟⲡ
÷ⲛ̄ⲧⲉⲣⲓⲟⲩⲱϣ
ⲉⲭⲓ̄ⲥⲭⲓⲙⲉ : —
ⲙⲛ̄ⲛ̄ⲥⲱⲥ ⲟⲛ ⲁⲕ
»ϣⲁⲭⲉ ⲛⲙ̄ⲙⲁⲓ
"ⲛ̄ⲧⲭⲉⲛ̄ϣⲟⲙ
"ⲧⲉ ⲙ̄ⲡⲉⲭⲟⲟⲩ
"ⲭⲓⲭⲛ̄ⲑⲁⲗⲁⲥ
÷ⲥⲁ : ⲭⲉⲱ
ⲓⲱⲭⲁⲛⲛⲏⲥ ·
ⲉⲛⲉⲛ̄ⲧⲟⲕ ⲡⲉ
»ⲧⲉⲡⲱⲓ̄ ⲁⲛ ·
»ⲛⲉⲓⲛⲁⲗⲟ ⲭ[

Schriftprobe

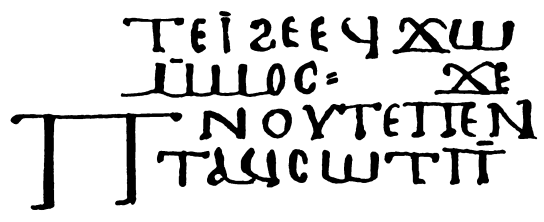

Leipoldt

Digitized by Google
Original from UNIVERSITY OF MICHIGAN
Generated for Ryan Baumann (Duke University) on 2020-02-07 20:47 GMT / http://hdl.handle.net/2027/mdp.39015020865393
Public Domain in the United States, Google-digitized / http://www.hathitrust.org/access_use#pd-us-google

Generated for Ryan Baumann (Duke University) on 2020-02-07 20:47 GMT / http://hdl.handle.net/2027/mdp.39015020865393
Public Domain in the United States, Google-digitized / http://www.hathitrust.org/access_use#pd-us-google

Digitized by Google

Original from
UNIVERSITY OF MICHIGAN

P. 8100 No. 183

Pergament. Zwei (nicht zusammenhängende) Blätter einer Lage. H. 18 cm. Br. 32 cm. Herkunft unbekannt.

Martyrium eines Paulos und Ptolemaios.

Blatt 1 recto

ⲧⲱ ⲛ̄ⲛ̄ⲉⲟⲣ ⲡⲣ̄		ⲙ̣ⲉ ⲛ̄ⲏⲧⲛ̄ ⲭⲉ
ⲣⲟ ⲧⲁϩⲟ ⲉⲣⲁⲧⲥ ⲛ̄		ϩⲛⲟⲩⲙⲟⲩ ⲧⲉⲧ
ⲑⲓⲕⲱⲛ ⲛ̄ⲛ̄ⲟⲩⲃ		ⲛ̄ⲁⲙⲟⲩ · ⲁⲩⲱ
ⲁⲧ̄ⲯⲁⲭⲉ ⲙ̄ⲛ̄		ⲛ̄ⲓⲙ̄ ⲛ̄ⲛ̄ⲟⲩⲧⲉ
ⲛ̄ⲉⲩⲛ̄ⲟⲃ ⲉⲧ̄ⲭⲱ	5	ⲡⲉⲧⲛ̄ⲁⲯⲛ̄ⲉϩⲙ̄
ⲙⲙⲟⲥ ⲛ̄ⲁⲩ ⲭⲉⲉⲩ		ⲧⲏⲩⲧⲛ̄ ⲉⲃⲟⲗ
ⲭⲉⲣⲱⲧⲛ̄ ⲧⲏⲣ		ϩⲛ̄ⲛ̄ⲁⲃⲓⲭ·—
ⲧⲛ ⲭⲉⲉⲯⲱ		ⲁⲩⲟⲩⲱⲯⲃ ⲛ̄ⲃⲓⲛ̄
ⲡⲉ ⲉⲧⲉⲧⲛ̄ⲯⲁⲛ̄		ⲡⲉⲧⲟⲩⲁⲁⲃ ⲉⲩⲭⲱ
ⲥⲱⲧⲙ̄ ⲉⲡⲉϩⲣⲟ	10	ⲙⲙ̄ⲟⲥ ⲛ̄ⲁϥ·—
ⲟⲩ ⲛ̄ⲧⲥⲁⲗⲡⲓ		ⲭⲉⲟⲩⲉⲛⲧⲁ[ⲛ ⲙ̄]
ⲅ̄ⲍ̄ ⲉ̄ⲥⲱⲯ ⲉ		ⲙⲁⲩ ⲙⲡⲉⲛ
ⲃⲟⲗ ⲉⲯⲱⲡⲉ		ⲛ̄ⲟⲩⲧⲉ ⲡⲁⲓ̈ ⲉⲩⲛ
ⲉ̣[ⲧⲉ]ⲧⲛ̄ⲡⲉϩⲧ		ⲯⲃⲟⲙ̄ⲙ̄ⲟϥ sic ⲉⲛⲁϩ
ⲧ[ⲏⲩ]ⲧⲛ ⲛ̄ⲧⲛ̄ ⲉⲧ sic	15	ⲙ̄ⲉⲛ̄ ⲉⲃⲟⲗ ϩⲉⲛ
ⲟⲩⲱⲯⲧ ⲛ		ⲛ̄ⲉⲕⲃⲓⲭ·—
ⲑⲓⲕ sic ⲕⲱ[ⲛ] ⲛ		ⲡⲗⲏⲛ̄ [ⲁ]ⲉ ⲙ̄ⲁⲣⲉ
ⲛ̄ⲟⲩⲃ ⲧⲁ[ⲓ] ⲛⲧⲁⲓ̈		ⲡⲁⲓ̈ ⲯⲱⲡⲉ ⲉⲩ
ⲧⲁϩⲟⲥ ⲉⲣⲁⲧⲥ ⲉⲓ		ⲟⲩⲟⲛ̄ϩ ⲛ̄ⲁⲕ ⲉ

verte!

Digitized by Google
Original from UNIVERSITY OF MICHIGAN
Generated for Ryan Baumann (Duke University) on 2020-02-07 20:47 GMT / http://hdl.handle.net/2027/mdp.39015020865393
Public Domain in the United States, Google-digitized / http://www.hathitrust.org/access_use#pd-us-google

Generated for Ryan Baumann (Duke University) on 2020-02-07 20:47 GMT / http://hdl.handle.net/2027/mdp.39015020865393
Public Domain in the United States, Google-digitized / http://www.hathitrust.org/access_use#pd-us-google

Digitized by Google

Original from
UNIVERSITY OF MICHIGAN

(P. 8100) (No. 183 [2])

Blatt 1 verso

ⲃⲟⲗ · ϫⲉⲉϣⲱ
ⲡⲉ ⲙ̄ⲡⲉⲫ̄ⲛ̄ⲁϩ
ⲙ̄ⲉⲛ̄ ⲟⲛ̄ ⲛ̄ⲧⲛ̄
ⲛ̄ⲁϣⲙ̄ϣⲉ ⲁⲛ̄
ⲛ̄ⲛ̄ⲉⲕⲛ̄ⲟⲩⲧⲉ
ⲛ̄ⲃⲟⲧⲉ · ⲟⲩⲁⲉ
ⲟⲛ̄ ⲛ̄ⲧⲛ̄ⲛ̄ⲁ
ⲟⲩⲱϣⲧ ⲛ̄ⲁⲩ
ⲁⲛ̄ · ⲁⲩⲱ ⲧⲉⲕ
ⲕⲉϩⲓⲕⲱⲛ̄ ⲛ
ⲧⲛⲛ̣ⲁⲟⲩⲱϣⲧ
ⲛ̄ⲁⲥ ⲁⲛ · ⲧⲉⲛⲟⲩⲃⲉ
ⲉⲓⲥ ϩⲏⲏⲧⲉ ⲁ
ⲛ̄ⲟⲕ ⲡⲁⲩⲗⲉ ⲙ̄ⲛ̄
ⲡⲧⲟⲗⲟⲙⲁⲓⲟⲥ
ⲧϫⲱ ⲙ̣ⲙ̄ⲟⲥ
ⲛ̄ⲁⲕ ϫⲉⲉⲕϣⲁⲛ̄
ⲃⲁⲥⲁⲛ̄ⲓϩⲉ ⲙ̄
ⲙ̄ⲟⲛ ϩⲛⲃⲁ[ⲥ]ⲁ̣

ⲛ̄ⲟⲥ ⲛ̄ⲓⲙ̄ ⲉⲧⲉϩ
ⲛ̄ⲁⲕ · ⲛ̄ⲛ̄ⲉⲥ
ϣⲱⲡⲉ ⲁ̄ⲛ̄ⲟⲛ̄
ⲛⲧⲛ̄ⲕⲱ ⲛ̄
ⲥⲱⲛ̄ ⲙ̄ⲡⲛ̄ⲟⲩ
ⲧⲉ ⲉⲧⲟⲛ̄ϩ ⲛ̄ⲧⲛ̄
ϣⲙ̄ϣⲉ ⲛ̄ϩⲉⲛ̄
ⲛ̄ⲟⲩⲧⲉ ⲉⲩⲙ̄ⲙⲟ
ⲟⲩⲧ · ⲡⲗⲏⲛ̄
ⲁⲉ ⲟⲩⲉⲛ̄ⲧⲕⲥⲏ
ϥⲉ · ϩⲓⲕⲉⲗⲉ
ⲃⲓⲛ̄ · ϩⲓⲑⲩ
ⲣⲓⲟⲛ̄ ⲃⲁⲥⲁⲛ̣ⲟⲥ
ⲛ̄ⲓⲙ̄ ⲉⲧⲉ[ϩⲛⲁ]ⲕ
ⲁⲣⲓϥ ⲛ̄ⲁ̣[ⲛ ⲛ̄]
ⲧⲛ̄ⲛ̄ⲁⲣϩⲟⲧⲉ
ⲁ̣[ⲛ ⲭ]ⲉϥϣⲟ
ⲟⲡ ⲛ̄ⲙⲙ̄ⲁⲛ

verte!

Digitized by Google
Original from UNIVERSITY OF MICHIGAN
Generated for Ryan Baumann (Duke University) on 2020-02-07 20:47 GMT / http://hdl.handle.net/2027/mdp.39015020865393
Public Domain in the United States, Google-digitized / http://www.hathitrust.org/access_use#pd-us-google

Generated for Ryan Baumann (Duke University) on 2020-02-07 20:47 GMT / http://hdl.handle.net/2027/mdp.39015020865393
Public Domain in the United States, Google-digitized / http://www.hathitrust.org/access_use#pd-us-google

Digitized by Google

Original from
UNIVERSITY OF MICHIGAN

(P. 8100) (No. 183³)

Blatt 2 (von diesem Blatt ist nur der obere Rand erhalten)

Recto

πιμα· ϛοcoñ
ας εγχω ññαϊ
ñδιñϛαπιος m̄
μαρτγρος m̄πε
χc̄ · εις ñεογερ[η]
τε m̄πεϛτο ṇ[
ετερε[
ñκο[
ερογ [
ṇτ[
αγ[

ñκοωc̣α[
ñτεm̄[
ϛñ[
[

Verso

]τñṃñ
]ñϛn
]αγ
]

αλλα τñπολις m̄
μετε θιλημ ñ
τπε· τπολις n
ñεδικαιος τη
ρ.ογ μññετογα
[αβ] τηρογ [..]
[.....]ϙναϊ
[.....]αθγcια
[.........]mọ
[.........]ñδι

Schriftprobe

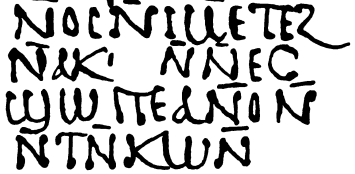

Leipoldt

Digitized by Google
Original from UNIVERSITY OF MICHIGAN
Generated for Ryan Baumann (Duke University) on 2020-02-07 20:47 GMT / http://hdl.handle.net/2027/mdp.39015020865393
Public Domain in the United States, Google-digitized / http://www.hathitrust.org/access_use#pd-us-google

Generated for Ryan Baumann (Duke University) on 2020-02-07 20:47 GMT / http://hdl.handle.net/2027/mdp.39015020865393
Public Domain in the United States, Google-digitized / http://www.hathitrust.org/access_use#pd-us-google

Digitized by Google

Original from
UNIVERSITY OF MICHIGAN

P. 9542 Recto No. 184

Pergament. H. 26 cm. Br. 20 cm. Vgl. Hyvernat, Album XX oben. Herkunft unbekannt.

Bruchstück eines Martyriums. Bohairisch.

]ⲁ $\overline{\text{ⲭⲥ}}$]ⲑ

ⲡⲉϫⲉⲡⲓⲁⲅⲓⲟⲥ ⲥⲁⲛⲉ ⲛⲁϥ
ϫⲉⲛⲑⲟⲕ ⲟⲩⲥⲟⲃ ⲛⲉⲙ
ⲛⲉⲕⲛⲟⲩⲧ ⲛⲏ ⲉⲧⲛⲉ ⲙ
ⲡⲉⲧⲉⲛⲓⲱⲧ ⲡⲓⲇⲓⲁⲃⲟⲗⲟⲥ
Ⲡⲁⲓⲥⲁϫⲓ ⲟⲩⲛ ϫⲉⲁⲣⲓⲑⲩⲥⲓⲁ
ⲙ̄ⲡⲉⲣⲥⲁϫⲓ ⲙⲙⲟϥ ⲁⲛ ϫⲉ
sic ϫⲉⲟⲩⲥⲁϫⲓ ⲛⲟⲩⲱⲧ ⲱⲁϥ
ⲣⲁⲱⲟⲩⲥⲁⲃⲉ ⲡⲓⲥⲟⲡ ⲁⲉ
ⲙⲡⲉⲕⲣⲏⲧ ⲙ̄ⲡⲁⲣⲉⲣⲛ̣
ⲥⲁϫⲓ ⲣⲁⲱϥ
Ⲡⲓⲕⲟⲙⲏⲥ ⲁ̣ⲉ̣ ⲁϥⲙⲟⲩⲛ $\overline{\text{ϫⲛⲧ}}$
ⲁϥ̣ⲣⲟⲩⲁⲱϥ ⲉⲃⲣⲏⲓ ⲉ
ϫⲱϥ ⲓⲥϫⲉ̣ⲛ̣ⲱ[ⲟⲣ]ⲡ ⲱⲁ
ⲁ̣ϫⲡ̄ⲍ ⲛⲧⲉⲡ̣ⲓⲉϫⲱⲣⲍ
Ⲉⲧⲁϥⲕⲏⲛ ⲁⲉ ⲉϥⲉⲣⲁⲣⲓⲥ
ⲧⲟⲛ ⲛ̣ϫⲉⲡⲓⲁⲟⲩ[ⲍ] ⲡⲉϫⲁϥ
ϫⲉϫⲛⲁϥ ϫⲉ[. . . .]ⲧⲓⲉ
ⲉϥⲟⲛ[.]ⲉ̣[. . . . .]ⲉⲁⲓ̈
ⲁϥϫⲉ[.]ϥⲉ̣[. . . .]ⲩⲉ$\overline{\text{ⲫⲧ}}$
ⲉϥ̣ϫⲱ ⲙⲙⲟⲥ
Ϫⲉⲧⲥⲙⲟⲩ ⲉⲣⲟⲕ $\overline{\text{ⲡⲟⲥ}}$ ⲡⲁ
ⲛⲟⲩⲧ ⲫⲏ ⲉⲣⲉⲡⲉϥⲁⲣ
ⲅⲉⲗⲟⲥ ⲍⲱⲥ ⲉ̂ⲣⲟϥ ⲉ̂ⲣⲉ
ⲡⲉϥⲇⲩⲛⲁⲙⲓⲥ ⲧⲱⲟⲩ
ⲛⲁϥ
Ϫⲟⲩⲁⲃ ⲃⲉⲛⲛⲓⲁⲛⲁⲛⲱⲟ
ⲕⲧⲁⲓⲏⲟⲩⲧ ⲃⲉⲛⲛⲓⲁⲛⲁ$\overline{\text{ⲁ}}$
ⲑⲃⲁ ⲫⲏ ⲉⲧⲁϥⲓ̂ ⲉ̂ⲡⲓⲕ$^{\text{o}}$ⲥ sic
ⲙⲟⲥ ⲉⲑⲃⲉⲡⲉⲛⲟⲩϫⲁⲓ

verte!

Digitized by Google
Original from UNIVERSITY OF MICHIGAN
Generated for Ryan Baumann (Duke University) on 2020-02-07 20:47 GMT / http://hdl.handle.net/2027/mdp.39015020865393
Public Domain in the United States, Google-digitized / http://www.hathitrust.org/access_use#pd-us-google

Generated for Ryan Baumann (Duke University) on 2020-02-07 20:47 GMT / http://hdl.handle.net/2027/mdp.39015020865393
Public Domain, In the United States, Google-digitized / http://www.hathitrust.org/access_use#pd-us-google

Digitized by Google

Original from
UNIVERSITY OF MICHIGAN

(P. 9542 Verso) (No. 184 [2])

ⲙ̣[...]ⲉⲫⲧ ⲉⲃⲟ̣ⲗ̀ ⲉⲡⲉⲛ[.]
[...]ⲧ ⲫⲧ ⲡⲉⲧⲙⲟⲩⲣ ⲙ̄[..]
[.....]ⲭⲟⲙ ⲁⲩⲥⲟⲃⲧ [...]
[..]ⲃⲁⲗⲁⲩⲭ ⲙⲫⲣⲏⲧ ⲛ̄[..]
[.]ⲁ̣[...]ⲁ̣ⲗ̀ⲫ̣ⲟ̣ ⲉ[ⲧ]ⲁⲩⲧⲁ
ϩⲟⲓ ⲉⲣⲁⲧⲩ ⲙⲡⲉⲩⲙⲏⲉ̣
ⲱⲁⲉⲛⲉϩ [.]ⲩⲙⲟⲩ[.]ⲟⲩ
[.....] ⲉⲃⲟⲩⲛ ⲉ
[.....]ⲟⲭⲓ ⲛⲥⲁⲛⲁⲭⲁ
ⲭⲓ ⲉ[.]ⲧⲁ[ⲕ]ⲱⲟⲩ
ⲛ[.....] ⲟⲩⲟϩ
[.]ⲱⲧ[.]ⲛ[.]ⲁⲉⲣϩⲓⲧ
ⲭⲓⲙⲧⲏⲧ ⲭ̣ⲉⲣⲱ[...]
ⲛⲓⲙ· ⲉⲫ̣ϩⲟⲭϩⲉⲭ [..]
[..]ⲁⲓⲛⲟⲥ ⲓⲉⲟⲩⲟⲛ ⲩⲓ
ϩ[...]ⲉⲛ ⲉⲑⲛⲁⲓ̂ ⲉϩⲣⲏⲓ
ⲉⲭⲱ̣[ⲓ·ⲧ]ⲁϩⲉⲗⲡⲓⲥ ⲧⲁⲭ
ⲣⲏⲟⲩⲧ ⲉⲭⲉⲛⲡⲉⲕⲣⲁⲛ
ⲉ[ⲑⲃⲉⲡⲉⲛ] ⲟ̅ⲥ̅ ⲓ̅ⲏ̅ⲥ̅
ⲡ̣ⲭ̅ⲥ̅
ⲛ̄ⲑⲟⲕ ⲅⲁⲣⲡⲉ ⲡⲓⲱⲟⲣⲡ ⲛ̄ⲙⲁⲣ
ⲧⲩⲣⲟⲥ ⲉⲧⲁⲩⲫⲱⲛ ⲙ
ⲡⲉⲩⲥⲛⲟⲩ ⲉ̄ⲃⲟⲗ ⲉϩⲣⲏⲓ ⲉ̄
ϫⲱⲛ ⲱⲁⲧⲉⲕⲉⲛⲧⲉⲛ ⲉ
ⲃⲟⲗ ⲃⲉⲛⲫⲙⲟⲩ ⲉⲃⲟⲩ̄
ⲉ̄ⲡⲱ̂ⲛⲃ
ϫⲉⲁⲕⲛⲁϩⲙⲉⲛ ⲉⲃⲟⲗ ϩⲁⲧ
ⲡⲗⲁⲛⲏ ⲛⲧⲉⲛⲓⲓ̂ⲁⲱⲗⲟⲛ
ⲉⲧⲥⲟⲩ ⲟⲩⲟϩ ⲁⲕⲧⲁⲙⲟ̄
ⲉⲡⲉⲕⲱⲟⲩ ⲛⲉⲙⲡⲓⲧⲁ

Leipoldt

Digitized by Google
Original from UNIVERSITY OF MICHIGAN
Generated for Ryan Baumann (Duke University) on 2020-02-07 20:47 GMT / http://hdl.handle.net/2027/mdp.39015020865393
Public Domain in the United States, Google-digitized / http://www.hathitrust.org/access_use#pd-us-google

Generated for Ryan Baumann (Duke University) on 2020-02-07 20:47 GMT / http://hdl.handle.net/2027/mdp.39015020865393
Public Domain in the United States, Google-digitized / http://www.hathitrust.org/access_use#pd-us-google

Digitized by Google

Original from
UNIVERSITY OF MICHIGAN

P. 9053 No. 185

Pergament. Obere Hälfte eines Blattes. H. 12 cm. Br. 20 cm. Herkunft unbekannt.

Erzählung aus der Zeit Diokletians.

Recto

ϵ̄

ⲭⲓⲛⲓⲍⲛⲧⲁⲭⲱ	ⲛⲧⲉⲣⲉⲩⲉⲣⲛⲟϭ ⲇⲉ
ⲣⲁ· ⲉⲧⲉⲡⲕⲁⲍ	ⲛ̄ⲩⲉⲓ ⲉⲧⲉⲩ
ⲛⲛⲁⲓⲟⲧⲉⲡⲉ	ⲙ̄ⲛ̣ⲧⲍⲓⲣⲱ̈ⲓ̈ⲣⲉ
ⲙ̄ⲡⲁⲧⲁⲉⲓ ⲉⲡⲉⲓ	ⲁⲩⲁⲁⲩ ⲙ̄ⲡⲣⲟⲥ
ⲙⲁ ⲉ[ⲕ]ⲏⲙⲉ ⲛ̄ⲥⲉ	ⲑⲩⲣⲟⲥ ⲁⲩⲣⲟⲉⲓⲥ
ⲧⲁ[. . .]ⲧⲉ̣[. .]ⲓ	ⲛ̄ⲣⲟ ⲙ̄ⲡⲡⲁⲗⲗⲁ
ⲛ[	ⲧⲟⲛ ⲕⲁⲧ[ⲁ]ⲧⲧⲉ
[	ⲭⲛⲏ ⲛⲛⲉⲩⲓⲟ
	[ⲧ]ⲉ̣ ⲙ̣ⲛ̣ⲧⲉⲩⲥⲩⲣ

Verso

ϛ̄

ⲭⲉⲙⲁⲍⲙⲏ̈ⲛⲓⲁ	ⲍⲏⲣⲉⲙⲱⲛ ⲍⲁ
ⲛⲟⲥ· ⲟⲩⲍⲣⲱⲙⲁⲓ	ⲣⲁⲧⲟⲩ· ⲉⲉⲓⲣⲉ
ⲟⲥ ⲇⲉⲡⲉ ⲍⲙ	ⲙⲡⲉⲧⲉⲙⲉⲱ
ⲡⲉⲩⲣⲉⲛⲟⲥ·	ⲱⲉ ⲙ̄ⲛ̄ⲛⲉⲩⲉ
ⲁⲩⲱ ⲁⲣⲏ̈ⲁⲛⲟⲥ ⲟⲩ	ⲣⲏⲩ :— [
ⲍⲣⲱⲙⲁⲓⲟⲥⲡⲉ·	ⲧⲣⲧ̣[. . . .]ⲟⲩ
ⲛⲁ̈ⲓ̈ ⲇⲉ ⲁⲩ̄ⲱⲃⲏⲣ	[
ⲉⲛⲉⲩⲉⲣⲏⲩ ⲙ̄	
ⲡⲱⲟⲙⲛⲧ	
ⲁⲩⲱ[	
ⲉⲭ̣[	

Schriftprobe

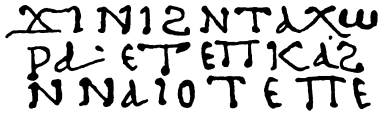

Leipoldt

Digitized by Google
Original from UNIVERSITY OF MICHIGAN
Generated for Ryan Baumann (Duke University) on 2020-02-07 20:47 GMT / http://hdl.handle.net/2027/mdp.39015020865393
Public Domain in the United States, Google-digitized / http://www.hathitrust.org/access_use#pd-us-google

Generated for Ryan Baumann (Duke University) on 2020-02-07 20:47 GMT / http://hdl.handle.net/2027/mdp.39015020865393
Public Domain in the United States, Google-digitized / http://www.hathitrust.org/access_use#pd-us-google

Digitized by Google

Original from
UNIVERSITY OF MICHIGAN

P. 6620 No. 186

Papyrus. H. 16 cm. Br. 11 cm. Herkunft unbekannt.

Liste von Namen (Märtyrer ?).

Recto

]ιωαννου sic
ι]ωαννου αγιος
]αιμοθεϋ·
]ωσιου· πετ
αα]μιανου· αναστασιου αν sic
]κοϋ· βενιαμ mi sic
]αθου· ϊ[ω]χαν[ν]ου
]σεμεωñ·
]ῆρ[ο]γ· κωσμα· sic
]ωρου· χαηλ
]ιωχα[ν]νου· μαρ
ι]γνατ[ι]ου θε
]ου. ιωαννου

Verso

ιουλιϊανο[γ
ριου· χερ̣ακ[
ωνησιϊου·[
μου· θεω[
5 ρου αρχιε[πισκοπος
κεμαρτυρ̣[ος
χ[.]λαα̣[.]α̣α̣ο̣ζα[
ρο̣ς sic α̣θαν̣[α]ιου
πετρου α[
10 θε̣ω̣ς̣[.]ιαο[γ
λου[.]αιος[
αικ̣[. .]ς̣εγ[

Schriftprobe

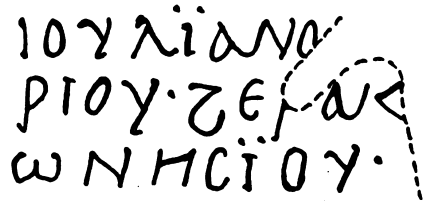

Leipoldt

Digitized by Google
Original from UNIVERSITY OF MICHIGAN
Generated for Ryan Baumann (Duke University) on 2020-02-07 20:47 GMT / http://hdl.handle.net/2027/mdp.39015020865393
Public Domain in the United States, Google-digitized / http://www.hathitrust.org/access_use#pd-us-google

Generated for Ryan Baumann (Duke University) on 2020-02-07 20:47 GMT / http://hdl.handle.net/2027/mdp.39015020865393
Public Domain in the United States, Google-digitized / http://www.hathitrust.org/access_use#pd-us-google

Digitized by Google

Original from
UNIVERSITY OF MICHIGAN

P. 8107. 8108 No. 187

Pergament. Zwei Bruchstücke derselben Handschrift.
Vgl. Hyvernat, Album IX rechts. Herkunft unbekannt.
Bruchstück einer christlichen Legende.

P. 8107

H. 14 cm. Br. 7 cm.

Recto (?)		Verso (?)
ϩ[		]ι·
ϵπ[		]ιλ̂
λλλ[		]ι̅c̅πϵ
τϵ[		]ρλ
πϵ[	5	]
λϥ̣[		]
λγω̣[		]ρ̣ικη·
ⲡπ[		]λκη
μλ[		]πολϊc·
λι[	10	]ρ̣ογ
ⲧ̣[		

P. 8108

Untere Hälfte eines Blattes. H. 15 cm. Br. 14 cm.

Recto (?)		Verso (?)
[. . . . .]ρ̣ω		[
[. . .†μ]ω̣θϵος		πι̣[
[. . . .] ϵγχ̄ρηc		ϵγχ̣ν̣[
[τιλν]ος πϵ χιν̄		τϵ τϵκκ[ληcια]
[τϵϥ]μ̣ν̄κογι sic	5	ϵ̄τογλλβ [ται]
[μ]ν̣νϵϥκϵϵ̣[ι]ο̣τϵ		ϵτο ν̄τγπ̣[ος]
[†]μωθϵος λϵ λϥ		ν̄τπλθϵν[ος] sic
χι νλϥ· ϵ̄βολ ϩν		ϵτογλλβ· μλ[ρια]
ν̄cγγλητικη		ϵτϵταιτϵ τμλ
νλντι̣ο̣χϵια	10	λγ ν̄νλποστο
ν̄ογcϩιμ̣ϵ—		λος· c̣[. .]ιν̄ μμλρ
		⳾ ⳾ ⳾ ⳾ ⳾

Leipoldt

Digitized by Google
Original from UNIVERSITY OF MICHIGAN
Generated for Ryan Baumann (Duke University) on 2020-02-07 20:47 GMT / http://hdl.handle.net/2027/mdp.39015020865393
Public Domain in the United States, Google-digitized / http://www.hathitrust.org/access_use#pd-us-google

Generated for Ryan Baumann (Duke University) on 2020-02-07 20:47 GMT / http://hdl.handle.net/2027/mdp.39015020865393
Public Domain in the United States, Google-digitized / http://www.hathitrust.org/access_use#pd-us-google

Digitized by Google

Original from
UNIVERSITY OF MICHIGAN

P. 8776 Recto

No. 188

Pergament. H. 25 cm. Br. 20,5 cm. Herkunft unbekannt.

Legende von Gesios und Isidoros (nach anderen Manuskripten veröffentlicht von Steindorff, Zeitschr. f. äg. Sprache XXI 1883 S. 156 f.).

ⲍ[ⲍ]

ϣⲓⲕⲉ · ⲛ̄ⲧⲉ
ⲧⲛ̄ϣⲓⲕⲉ ⲥⲁ
ⲣⲉⲥ ⲛⲟⲩⲕⲟⲩⲓ̈
ⲛ̄ⲁϣⲟⲙ̄ⲛ̄ⲧ
ⲙ̄ⲙⲁⲍⲉ · ⲁⲩⲱ
ⲧⲉⲧⲛⲁⲍⲉ ⲉϣⲟ
ⲙ̄ⲛ̄ⲧⲉ ⲛ̄ⲍⲩⲁ
ⲣⲓ̈ⲁ ⲛ̄ⲧⲁⲍⲧⲍ
ⲉⲩⲧⲟⲙ̄ⲥ · ⲉⲣⲉ
ⲡⲁⲣⲁⲛ · ⲙ̄ⲛ̄
ⲧⲁϣⲧⲛ̄ ⲛ̄ⲩⲱ
ⲛ̄ⲃⲁⲙⲟⲩⲗ
ⲍⲛ̄ⲟⲩⲉⲓ̈ⲉ · ⲙ̄ⲛ̄
ⲧⲁⲁⲛⲍⲱⲛⲉ ·
ⲉⲣⲉⲡⲁⲙⲟⲭ̄ⲍ
ⲉⲧⲙⲏⲣ ⲙ̄ⲙⲟⲓ̈
ⲍⲛ̄ⲉⲓ̈ⲉ (ⲟⲩ sic) · ⲉⲣⲉⲧⲁ
ⲁⲡⲉ ⲍⲛ̄ⲕⲉⲟⲩ
ⲉⲓ̈ⲉ · ⲙ̄ⲛⲧⲡⲉ
ⲛⲁⲓ̈ⲕ ⲛ̄ⲧⲁ
ⲙⲁⲣⲧⲩⲣⲓ̈ⲁ ·
ⲛ̄ⲧⲉⲣⲉⲧⲉⲥⲙⲏ
ⲁⲉ ⲱⲱⲡⲉ ·
ⲁⲥⲭⲉⲛⲁⲓ̈ ⲁⲥⲗⲟ

ⲉⲥⲱϣ ⲉⲃⲟⲗ :
ⲅⲉⲥⲓ̈ⲟⲥ · ⲙ̄ⲛⲉⲓ̈ⲥⲓ̈
ⲁⲱⲣⲟⲥ · ⲁⲩⲭϣ
ⲉⲡⲁⲣⲭⲏⲉⲡⲓ̈ⲥ
ⲕⲟⲡⲟⲥ ⲛ̄ⲛⲉⲛ
ⲧⲁⲩⲥⲟⲧⲙⲟⲩ
ⲗⲫⲧⲱⲟⲩⲛ ⲁⲉ
ⲍ̄ⲛⲟⲩⲃⲏⲡⲏ ⲛ̄
ⲃⲓ̈ⲡⲁⲣⲭⲏⲉⲡⲓ̈[ⲥ]
ⲕⲟⲡⲟⲥ · ⲁⲫⲭ[ⲓ]
ⲛ̄ⲙⲙⲁⲫ ⲛ̄ⲍⲛ̄
ⲡⲣⲉⲥⲃⲩⲧ(sic)ⲟⲥ ·
ⲁⲩⲱⲓ̈ⲕⲉ ⲍ̄ⲙⲡ
ⲙⲁ ⲛ̄ⲧⲁⲛϣⲏ
ⲣⲉ ϣⲏⲙ ⲧⲁ
ⲙⲟⲫ ⲉⲣⲟⲫ :—
ⲁⲩⲱ ⲛ̄ⲧⲉⲣⲟⲩ
ϣⲓ̈ⲕⲉ ⲉⲡⲉⲥⲏⲧ
ⲛ̄ϣⲟⲙ̄ⲛ̄ⲧ ⲙ̄
ⲙⲁⲍⲉ · ⲁⲩⲃⲓ̈ⲛⲉ
ⲛ̄ϣⲟⲙ̄ⲛ̄ⲧⲉ
ⲛ̄ⲍⲩⲁⲣⲓ̈ⲁ
ⲛ̄ⲧⲁⲍⲧⲍ
ⲉⲩⲥⲃ̄ⲧⲱⲧ

verte!

Digitized by Google
Original from UNIVERSITY OF MICHIGAN
Generated for Ryan Baumann (Duke University) on 2020-02-07 20:47 GMT / http://hdl.handle.net/2027/mdp.39015020865393
Public Domain in the United States, Google-digitized / http://www.hathitrust.org/access_use#pd-us-google

Generated for Ryan Baumann (Duke University) on 2020-02-07 20:47 GMT / http://hdl.handle.net/2027/mdp.39015020865393
Public Domain in the United States, Google-digitized / http://www.hathitrust.org/access_use#pd-us-google

Digitized by Google

Original from
UNIVERSITY OF MICHIGAN

(P. 8776 Verso) (No. 188[2])

ⲍⲏ

ⲉⲩⲕⲉ ⲉⲣⲁⲓ ⲣ̄ⲛ
ⲟⲩⲧⲥⲁⲛⲟ· ⲙ̄ⲛ̄
ⲟⲩⲉⲩⲧⲁⲍⲓⲁ·
ⲉⲩⲧⲟⲟⲃⲉ ⲛ̄ⲣ̄ⲛ̄
ⲥⲫⲣⲁⲅⲓⲥ ⲉⲛⲁ
ⲱⲱⲟⲩ·:~—
[ⲁ]ⲩⲟⲩⲟⲛ ⲛⲧⲱⲟ
ⲣⲡⲉ· ⲁⲩⲃⲓⲛⲉ
ⲛ̄ⲧⲉⲱⲧⲏⲛ ⲛ̄
ⲭⲱ ⲛ̄ⲃⲁⲙⲟⲩⲗ
ⲙ̄ⲛⲡⲙⲟⲭⲣ ⲉⲧ
ⲙⲏⲣ ⲙ̄ⲙⲟⲩ·
ⲙ̄ⲛⲟⲩⲕⲟⲩⲓ ⲛ
ⲱⲁⲁⲣ ⲙ̄ⲙⲱ
ⲛⲁⲭⲓⲕⲟⲛ·÷
ⲁⲩⲱ ⲁⲩⲉⲓⲙⲉ
ⲭⲉⲡⲉⲫⲟⲣⲓⲥ
ⲙⲁⲡⲉ· ⲙ̄ⲛ̄ⲡⲉⲥ
ⲭⲏⲙⲁ ⲙⲡⲃⲁⲡ
ⲧⲓⲥⲧⲏⲥ ⲓⲱ
ⲍⲁⲛⲛⲏⲥ·÷
ⲁⲩⲍⲓⲧⲟⲟ
ⲧⲟⲩ ⲁⲉ·
ⲉⲧⲙⲉⲍ

ⲥ̄ⲛⲧⲉ ⲁⲩⲍⲉ ⲉⲧⲁⲡⲉ
ⲙ̄ⲡⲡⲉⲧⲟⲩⲁⲁⲃ·
ⲙ̄ⲡⲣⲟⲧⲣⲟⲙⲟⲥ·
ⲁⲩⲱ ⲉⲛⲉⲙ̄ⲙⲛ̄
ⲡⲣⲟⲥⲟⲡⲱⲛ
ⲱⲟⲟⲡ ⲙ̄ⲡⲉⲩⲟ
ⲉⲓⲓⲱ ⲉⲧ̄ⲙⲙⲁⲩ
ⲉⲩⲧ̄ⲛⲧⲱⲛ
ⲉⲣⲟⲩ· ⲉⲣⲉⲡⲉⲩ
ⲃⲱ· ⲙ̄ⲛⲧⲉⲩ
ⲙⲟⲣⲧ ⲍⲟⲃ̄ⲥ̄·
ⲁⲩⲱ ⲉⲩⲥⲕⲩ
ⲡⲁⲍⲉ ⲙ̄ⲡⲉⲩ
ⲍⲟ ⲉⲧⲟⲩⲁⲁⲃ·
ⲁⲩⲱ ⲛ̄ⲧⲉⲣⲉⲅⲉ
ⲥⲓⲟⲥ ⲙⲉⲛⲉⲓⲥⲓ
ⲇⲱⲣⲟⲥ ⲛⲁⲩ
ⲉⲡⲛⲟⲃ ⲛⲉⲟⲟⲩ
ⲉⲧⲕⲱⲧⲉ ⲉⲣⲟⲩ
Ⲡⲉⲭⲁⲩ ⲭⲉⲡⲃⲁ
ⲡⲧⲓⲥⲧⲏⲥ ⲓⲱ
ⲍⲁⲛⲛⲏⲥ· ⲭⲓⲍ
ⲙⲟⲧ ⲉⲭⲱⲛ·
ⲛ̄ⲛⲁⲍⲣ̄ⲛⲡⲛⲟⲩ

Schriftprobe

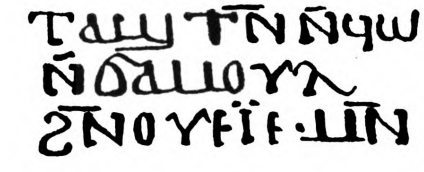

Leipoldt

Digitized by Google
Original from UNIVERSITY OF MICHIGAN
Generated for Ryan Baumann (Duke University) on 2020-02-07 20:47 GMT / http://hdl.handle.net/2027/mdp.39015020865393
Public Domain in the United States, Google-digitized / http://www.hathitrust.org/access_use#pd-us-google

Generated for Ryan Baumann (Duke University) on 2020-02-07 20:47 GMT / http://hdl.handle.net/2027/mdp.39015020865393
Public Domain in the United States, Google-digitized / http://www.hathitrust.org/access_use#pd-us-google

Digitized by Google

Original from
UNIVERSITY OF MICHIGAN

P. 9036 No. 189

Papyrus. H. 29 cm. Br. 23 cm. Herkunft unbekannt.

Legende: eine Wunderheilung des heiligen Kolluthos.

Recto

Col. I

ⲉⲛⲉⲥⲱⲥ ⲉⲙⲁⲧⲉ
ⲛ̄ⲛⲁⲩ ⲉⲣⲟⲥ· ⲉⲛⲉ
ⲥⲱ ⲁⲉ ⲛ̄ⲥⲟⲉⲓⲧ ⲥ̄ⲙ̄
ⲡⲉⲥⲉⲓⲛⲉ· ⲙ̄ⲛ̄ⲧⲉⲥ
ⲥ̄ⲓⲕⲱⲛ· ⲥ̄ⲱⲥⲧⲉ
ⲉⲧ[ⲣ]ⲉⲥ̄ⲗ̄ ⲉ̀ⲡⲓⲑⲩ
[ⲙⲉ]ⲓ ⲉⲣⲟⲥ ⲉⲧⲃⲉⲧⲉ
[ⲭⲁ]ⲣⲓⲥ̂ ⲙ̄ⲡⲛⲟⲩⲧⲉ
[ⲉⲧ]ⲱⲟⲟⲡ ⲛⲙ̄ⲙⲁⲥ·
[ⲁⲩ]ⲱ ⲡⲉⲥⲥ̄ⲗⲁⲓ̈ ⲛ̄ⲉⲩ
ⲙⲉ̀ ⲙ̄ⲙⲟⲥ ⲉⲙⲁⲧⲉ
ⲉⲃⲟⲗ ⲭⲉⲉⲛⲉⲥⲣ̄ⲁ
ⲛⲁⲩ ⲥ̄ⲛ̄ⲥⲱⲃ ⲛⲓⲙ·
ⲙⲛ̄ⲛ̄ⲥⲁⲛⲁⲓ̈ ⲁⲩ
ⲡⲛ̄ⲁ ⲛ̄ⲕⲱⲥ̀ ⲁⲩⲱ
ⲙ̄ⲡⲟⲛⲏⲣⲟⲛ ⲁⲗⲉ
ⲉⲣⲟⲩ ⲉⲥⲟⲩⲛ ⲉⲣⲟⲥ·
ⲭⲉⲉⲓ̈ⲱⲁⲛⲙⲟⲩ ⲧⲁ
ⲥⲥ[ⲓ]ⲙⲉ ⲛⲁⲭⲓⲥⲁⲓ
ⲁⲩⲱ ⲛ̄ⲧⲟⲩⲱⲱ
ⲁⲛ ⲉⲧⲣⲉⲥⲭⲓ· ⲧ
ⲛⲁⲥⲙⲓⲛⲉ ⲛ̄ⲟⲩⲫⲁⲣ
ⲙⲁⲅⲓⲁ ⲉⲣⲟⲥ ⲭⲉⲛ̄

ⲛⲉⲣⲱⲙⲉ ⲭⲓⲧ̄ⲥ̄ ⲉⲓ̈
[ⲱ]ⲁⲛⲙⲟⲩ· ⲁⲩⲭⲓ
[.] ⲛ̄ⲟ[...]ⲩ̄ ⲛ̄ⲕⲁ
[.....]ⲁⲩⲥⲥⲁⲓ̈
[.....]ⲥⲥⲁⲓ
[.....] ⲉⲧⲙ̄

Col. II

ⲧⲣ[ⲉ.....]
ⲱ[.....]
ⲙ̄[.....]
ⲧ[.....]
ⲉ[.....]
ⲧⲥ[.....]
ⲧⲉⲩⲟ[.....]
ⲙⲛ̄ⲛ̄ⲥⲁⲟⲩⲛ[ⲟϭ ⲁⲉ]
ⲛ̄ⲟⲩⲟⲉⲓⲱ ⲁⲩⲥⲉ
ⲉⲥⲣⲁⲓ̈ ⲉⲡⲱⲱⲛⲉ
ⲉⲩⲛⲁⲙⲟⲩ ⲛ̄ⲥⲏⲧⲩ
ⲁⲩⲙⲟⲩⲧⲉ ⲉⲧⲉⲩ
ⲥⲥⲓⲙⲉ ⲡⲉⲭⲁⲩ ⲛⲁⲥ
ⲭⲉⲧⲁⲥⲱⲛⲉ· ⲉⲓⲥ
ⲁⲛⲟⲕ ⲧⲛⲁⲙⲟⲩ
ⲉⲓ̈ⲟⲩⲱⲱ ⲉⲧⲣⲉⲱ
ⲣⲭ ⲛⲁⲓ̈ ⲛ̄ⲟⲩⲁⲛⲁⲱ

verte!

Digitized by Google
Original from UNIVERSITY OF MICHIGAN
Generated for Ryan Baumann (Duke University) on 2020-02-07 20:47 GMT / http://hdl.handle.net/2027/mdp.39015020865393
Public Domain in the United States, Google-digitized / http://www.hathitrust.org/access_use#pd-us-google

Generated for Ryan Baumann (Duke University) on 2020-02-07 20:47 GMT / http://hdl.handle.net/2027/mdp.39015020865393
Public Domain in the United States, Google-digitized / http://www.hathitrust.org/access_use#pd-us-google

Digitized by Google

Original from
UNIVERSITY OF MICHIGAN

(P. 9036) (No. 189 [2])

ϫεκας ειϊϣανμογ
ⲙ̄ⲡⲣ̄ⲉⲓⲛⲉ ⲙ̄ⲡⲉϊ
ⲥⲁⲛϩⲓⲟⲛ ⲉⲃⲟⲗ
ϩⲛ̄ⲛⲁⲟⲩⲉⲣⲏⲧⲉ
ⲁⲗⲗⲁ ⲕⲟⲟⲥⲧ ⲛⲙ
ⲙⲁⲩ ⲙⲉⲛⲧⲥⲩⲛ[ⲏ]

θⲓⲁ ⲛ̄ⲧⲁϫⲱⲣⲁⲧⲉ·
ⲛ̄ⲧⲟⲥ ϩⲉ ⲁⲥⲱⲣ̄ⲕ
ⲛⲁⲩ· ⲙⲛ̄ⲛⲥⲁⲛϫⲓ
ⲗⲩⲙⲟⲩ ⲛ̄ⲃⲓⲡⲙⲁ
ⲧⲟⲓ ⲉⲧⲙ̄ⲙⲁⲩ ⲁⲩ
[. . . . . .]ϕⲓ

Verso

Col. I

[. . . . . .]ⲩ
[. . . . . .]ⲥϩⲓ
[ⲙⲉ. . . . . .]ⲩ
[. . . . . .]ⲱϩ
[. . . . . .]ⲁ
[. . . . . .]ⲟⲥ
[. . . . . .]ⲱϣ
[. . . . .] ⲛⲧⲉⲩϫⲱ
ⲣⲁ ⲛ̄ⲧⲟⲟⲩ ϩⲉ ⲁⲩ
ⲕⲟ[ⲟⲥ]ⲟ̄ ⲛ̄ⲑⲉ ⲉⲩⲟ ⲙ̄
ⲙⲟⲥ ⲁ[ⲩ]ⲧⲟⲙⲥⲟ̄
ⲧⲉⲥϩⲓⲙⲉ ϩⲉ ⲁϥϣⲱ
ⲛⲉ ⲁⲩⲱ ⲛⲉⲥⲃⲱ
ⲱⲛⲉ ⲉⲃⲟⲗ ⲉⲥⲧⲉⲧ
ⲧⲁⲕⲱ ⲙ̄ⲙⲏⲛⲉ·
ⲁⲡⲉⲥϩⲱ ϣⲓⲃⲉ· ⲁⲩⲱ

ⲁⲡⲉⲥⲁⲩⲁⲛ ⲧⲁⲕⲱ
ⲁⲧⲉⲥⲙⲛ̄ⲧⲥⲁϊⲏ·
ⲧⲏⲣ̄ⲥ ⲁⲛⲁⲭⲱⲣⲉⲓ
ⲛⲁⲥ· ⲁⲣⲱⲙⲉ ⲛⲓⲙ
ⲣⲱⲡⲏ sic ⲙ̄ⲡⲉⲛⲧⲁⲩ
ϣⲱⲡⲉ ⲙ̄ⲙⲟⲥ ϩⲛ̄
ⲟⲩϣⲡⲛ̄ϣⲱⲡ·
ⲁⲩⲱ ⲛⲉⲩⲭⲱ ⲙ̄
ⲙⲟⲥ ϫⲉⲛ̄ⲧⲁⲧⲙⲛ̄ⲧ
ϩⲁϊⲏ ⲛ̄ⲧⲁϊ ⲃⲱⲕ
ⲉⲧⲱⲛ ⲛⲉⲥⲉⲓⲱ
ⲧⲉ ⲁⲉ ⲙⲛ̄ⲛⲉⲥⲣⲱ
ⲙⲉ [ⲧⲏⲣⲟⲩ ⲡⲉϫⲁⲩ]

Col. II

ϫⲉⲙⲁⲣⲛϫⲓⲧⲥ̄
ⲉⲡⲧⲟⲡⲟⲥ ⲙ̄ⲡϩⲁ

verte!

Generated for Ryan Baumann (Duke University) on 2020-02-07 20:47 GMT / http://hdl.handle.net/2027/mdp.39015020865393
Public Domain in the United States, Google-digitized / http://www.hathitrust.org/access_use#pd-us-google
Digitized by Google
Original from UNIVERSITY OF MICHIGAN

Generated for Ryan Baumann (Duke University) on 2020-02-07 20:47 GMT / http://hdl.handle.net/2027/mdp.39015020865393
Public Domain, In the United States, Google-digitized / http://www.hathitrust.org/access_use#pd-us-google

Digitized by Google

Original from
UNIVERSITY OF MICHIGAN

(P. 9036) (No. 189 [3])

```
    гіос коллогѳос
    аγω пталбô на
    ϣωпє наϛ єволϧ
    ϩітоотϥ [·] нтϙ
    оγн ае аγхі[тс]
    епєцмартγ[рі]
    он · тєсϩімі[є ае]
    нєспаракл̣[лєі]
    м̄пϩагіос кол
    логѳос єтрєц[тал]
    бос · мн̄н̣[са]на[і]
    ацϣн̄ϩтнц ϩ̣
    рос н̄б̣іпϩагі̣ос̣
    коллο̣γѳос · л̣[ц]
    єî ϣаρο̣ς є̣н̣є̣[
    рмм̣мн̄т̣[
    пєхац нас [х]єа
    нокпє коллο[γ]
    ѳο̣с псаєін̣ т̣л̣[
    т[...] ϣаρο̣к̣ м̣[
    р̄паϩре єроц [єп]
    хінхн· п̣є̣[хас]
    хєпахο̣є̣і̣с ϣ[н]
    ϩтн[к ϩаροі· нг]
    талб[οι
    п̣єхл̣[ц
```

Schriftprobe

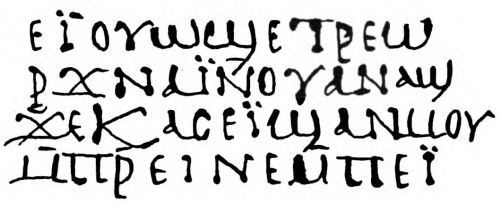

Leipoldt

Digitized by Google
Original from UNIVERSITY OF MICHIGAN
Generated for Ryan Baumann (Duke University) on 2020-02-07 20:47 GMT / http://hdl.handle.net/2027/mdp.39015020865393
Public Domain in the United States, Google-digitized / http://www.hathitrust.org/access_use#pd-us-google

Generated for Ryan Baumann (Duke University) on 2020-02-07 20:47 GMT / http://hdl.handle.net/2027/mdp.39015020865393
Public Domain in the United States, Google-digitized / http://www.hathitrust.org/access_use#pd-us-google

Digitized by Google

Original from
UNIVERSITY OF MICHIGAN

P. 8777 Recto

No. 190

Pergament. H. 20 cm. Br. 21 cm. Herkunft unbekannt.

Bruchstücke zweier Predigten des [Ser]erianos, Bischofs von Ngabal, über den Erzengel Michael.

(der obere Teil des Blattes fehlt)

]
[.....]ϥ
[.....]ϭOM
[.....]ϭϵN
[.....] NNAϩ
[PMПNOY]Tϵ
[.....] THPOY
[.....]N ϵγϵM̄
[..]ⲟ̣[.] MПATOY
[B]ⲱK ϵϩOYN
[M]ⲒⳀHⲖ̄ ⲇϵ NTOϥ
[Nϵ]ϥBωK ϵϩOYN
[.]MMHNϵγϵ
[....]
[†ϵПIKⲀ]ⲖϵI ⲇϵ M̄
[Mω]TN ω ПⲖⲀOC
[..]ⲚCBω ⲁγω M̄

[.....]λ[....]

[ⲀBBⲀ Cϵⳬ]HPIANOC ⲡ̣[ϵ]
B ПICⲔ̣OПOC NNГABⲀⲖ
Γ OMⲀIOC TOY ⲀYTOY sic ϵMIⳀHⲖ̄
5 ϥKⲀⲖϵI MMON M
ПOOY N̄ⲄIMIⳀⲀ
HⲖ̄ ϵПϵϥⲱⲀ ⲉ̣
TOYⲀⲀB Пⲁ̣[P]
ⳀⲀГГϵⲖⲟ̣C [ϵTOY]
10 ⲀⲀB ⲁγⲱ [П]ⲁ̣ⲣ̣
ⳀHCTPⲀTHГOC
NTⲄOM NⲘПHYϵ
ПϵTϵIPϵ NNINOⲄ
NⲄOM · ПϵTCOПⲤ
15 NNⲀY NIM ϩⲁ
ПГϵNOC NNⲣω
Mⲉ̂ · NNⲀϩⲢN
ПNOYTϵ ПⲀГⲀⲐOⲥ̄ ·

verte !

Digitized by Google
Original from UNIVERSITY OF MICHIGAN
Generated for Ryan Baumann (Duke University) on 2020-02-07 20:47 GMT / http://hdl.handle.net/2027/mdp.39015020865393
Public Domain in the United States, Google-digitized / http://www.hathitrust.org/access_use#pd-us-google

Generated for Ryan Baumann (Duke University) on 2020-02-07 20:47 GMT / http://hdl.handle.net/2027/mdp.39015020865393
Public Domain in the United States, Google-digitized / http://www.hathitrust.org/access_use#pd-us-google

Digitized by Google

Original from
UNIVERSITY OF MICHIGAN

(P. 8777 Verso) (No. 190²)

(der obere Teil des Blattes fehlt)

```
[. . .]ογ[. . . . . .]
[αγ]γελος τ̣[η]ρ̣ο̣γ
Μιχαη̄λπε πνοϭ
ναρχων ννα
τπε μννανπκαζ
Μιχαη̄λπε ποικο
νομος ετνζοτ
ε̣ψοικονομει κα
[λω]ς
[Μιχα]η̣λπε πνοϭ
ν̣αρ̣χηστρατη
γος μπειωτ
ππαντοκρατω̄ρ
Μιχαηλ πετπαζτ
εχνμπατ μ̄πε̣ϊ
ωτ νογοειω νιμ
ε̣ψπαρακαλει μ
μοψ χεαριπμε̂
εγε ντεκζικων
```

```
[
Μιχ[αηλ . . . .]
5 ετβ̣[. . . . . .]
πεν̣[. . . . . .]
πος μ[. . . . ]
Μιχαη̄λ π̣[. . . .]
ζαπεθ[ρονος μ]
10 πειωτ ε̣ψ̣ς̣μ̣[με]
αγω ε̣ψτωβ̄ζ ζ[αν]
νοβε ννρωμε̣
ϣαντογκαα̣γ ν̣[αγ]
εβολ· ερεν̣[αγ]
15 [γελος ζωογ [αζερα]
τογ μ̄πβ̣ο̣[λ μ]
πκαταπετ̣[ασμα]
εγζγμνεγε [ναψ]
τηρογ·
20 α̣β̣β̣α̣ βασ[ιλειος]
```

Schriftprobe

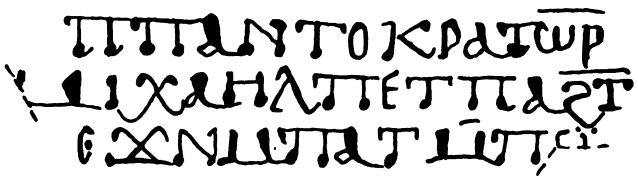

Leipoldt

Digitized by Google
Original from UNIVERSITY OF MICHIGAN
Generated for Ryan Baumann (Duke University) on 2020-02-07 20:47 GMT / http://hdl.handle.net/2027/mdp.39015020865393
Public Domain in the United States, Google-digitized / http://www.hathitrust.org/access_use#pd-us-google

Generated for Ryan Baumann (Duke University) on 2020-02-07 20:47 GMT / http://hdl.handle.net/2027/mdp.39015020865393
Public Domain in the United States, Google-digitized / http://www.hathitrust.org/access_use#pd-us-google

Digitized by Google

Original from
UNIVERSITY OF MICHIGAN

P. 8764 No. 191

Pergament. H. 33 cm. Br. 26 cm. Vgl. Hyvernat, Album. IX rechts. Herkunft unbekannt.

Bruchstück einer Predigt (?).

Recto

Δ̄ κζ̄

ΜΝΤΑΠΟΔΑ̣ΚΤΙ[.]C
ϩ̄ΜΠΤΡΕϥΤ̄ΜΟΥϣϣ
ΕΤΡΕΥΜΟΥΤΕ Ε[Ρ]Ο̣Ϥ
ϫΕΠϣΗ[Ρ]Ε ΝΤϣΕ
ΕΡΕ Μ̄ϕΑΡΑϣ · ΕΑϤ
[C]ΟΤ̄Π̄C Ν̄ϩΟΥΟ ΕϣΠ̄
ϩΙCΕ ΜΝ̄ΠΛΑΟC Μ̄
ΠΝΟΥΤΕ · Ν̄ϩΟΥÊϫΙ
Ν̄Τ̣Α̣ΠΟΛΑΥCΙC Μ̄
[ΠΕΟΟΥ Μ̄]ΠΡΟCΟΥΟΕΙϣ
[.....]ΠΝΟϬΝΕϬ Μ̄
[.....]Ρ. ΟΥϩΟΥΟ
[ΜΝΤΡΜ̄]ΜΑΟΠΕ
[.....]ΝΑϩϣωρ
[ΝΝΡΜ̄]ΝΚΗΜΕ ·
[.....]ΤΕϬΕ ΕΝϣΑ̣Ν
[.....] Ε̣ΤΒΕϩΟΙΝΕ
[.....Ο]ΥΑΑΒ · ΕϩΕΝ
[.....]ϩ̣Α̣Ε · Μ̄ΠΕC
[.....]Α̣Ε ΝΑΝ ΝϬΙ
[.....]Ε̣Τ̣ΒΕΜ̄
[..... Α̣]ΥΑΑΥ
[.....Ρ]Μ̣ΜΑΟ

ΤΙϩΕ ϩ̄ΝΤΓΕΝΗCΙC
ΕΤΒΕΑΒΡΑϩΑΜ ΠΠΑΤ
Ρ.ΙΑΡΧΗC · ΠΑΙ Ν̄ΤΑϤ
ϣωΠΕ Ν̄ΕΙωΤ Ν̄
ΝΕΤΟΥΑΑΒ ΤΗΡΟΥ
Ν̄ΤΑΥϫΠΟΟΥ Ε̄ΒΟλ Ν̄
ϩΗΤ̄Ϥ · ϫΕΝΕΟΥΡ̄Μ
ΜΑΟΠΕ ϩΜΠΝΟΥΒ
ΜΝ̄ΠϩΑΤ · ΜΝ̄ϩΕΝ
ΚΕϩΜ̄ϩΑλ ΕΝΑϣ̣ω̣ΟΥ
ΕΤΒΕΟΥ ΑΕ Μ̣Π̣[ϯΤ]Α̣
ΜΟΝ ΕΤΒΕΜ̄ΜΝ̣Τ
ΝΑ Ν̄ΤΑϤΑΑΥ Μ̣̄ΝΝ̄
ϩΗΚΕ · ΕΙΜ̣ΗΤΕΙ ϫΕ
ΚΑϹ ΕϤΕϫωΚ ΕΒΟλ Ν̄
ΒΙΠΕΝΤΑΠΑΠΟCΤΟ
ΛΟC ϫΟΟϤ · ϫΕΜ̄ΜΕ
ΛΟC ΕΤΝΕCωΟΥ Ν̄ΤΑΝ
Ν̄CΕ̄ϩΡΙΑ ΑΝ Ν̄ϯΜΗ ·
ϩ̄ΜΠΤΡΕΥCϩΑΙ̂ ΓΑΡ ΕΤ
ΒΗΗΤΟΥ ϫΕΑῩΡΑΝΑϤ
Μ̄ΠϫΟΕΙC · ϤΟΥΟ
Ν̄ϩ ΕΒΟλ ϫΕϩωΒ ΝΙΜ̣

verte!

Digitized by Google
Original from UNIVERSITY OF MICHIGAN
Generated for Ryan Baumann (Duke University) on 2020-02-07 20:47 GMT / http://hdl.handle.net/2027/mdp.39015020865393
Public Domain in the United States, Google-digitized / http://www.hathitrust.org/access_use#pd-us-google

Generated for Ryan Baumann (Duke University) on 2020-02-07 20:47 GMT / http://hdl.handle.net/2027/mdp.39015020865393
Public Domain in the United States, Google-digitized / http://www.hathitrust.org/access_use#pd-us-google

Digitized by Google

Original from
UNIVERSITY OF MICHIGAN

(P. 8764) (No. 1912)

[. . . . .]cχ[. .]ζε
[. . . . .]N
[. . . . .]H
[. . . . .]I
[. . . . .]
[. . . . .]
[. . . . .]IE
[. . . . .]H
[. . . . .]
[. . . . . .N]

ενανογ· αγω [μντ]
να nim ceωοοπ [ζn]
νεγπραξις ν̄τ[αγ]
ααγ ωαντεγρ̄[ανλγ]
μ̄πχοεις· τ[. . . .]
γαρ εροογ νετ[. . .]
εγρ̄μ̄ν̄τρε ζλ[ροογ̈ n]
ζητογ χεζεν̣[ρμ]
μαονε· αγω [. . . .]
ζν̄τμ̄ν̄ταi[. . . .]

Verso

κη

τικος μ̄πεγζητ
ε̣γζομολογει ζ̄n̄
τεγταπρο χεανον
ζενζηκε· αγω ανον
ζενεβιηη· n̄θε ετε
ρεααγεια χω μμος
καîτοιγε̣ ο̣γρ̄ροπε
χεανοκ ϩε ανκογ
ζηκε ανκογεβιηη
ṇ[χ]οειcπε παροογω
Nρ̣[μ]μ̣αο νγχω μ̄
μο̣ς· ετβεμπατ

ανογω γαρ ενταμο
μ̄μω̇τn̄ ετβηητογ
χεκαν ê ζε̣νρ̄μμαονε̣
αλλα νεγχρω αν ζn̄
ογμ̄ντρ̄μμαο·
ογτε n̄ceeγφρανε ϩ[n]
μ̄μηηνε καλως
ογτε ncεφορει ϩν
n̄ζενζοιτε n[ϩωε]
cογn̄τογ· [. . . . .]
Ταγτμ̣ιο[. . . . .]
ρ̄μμαο ε̄τ̣[. . . . .]

verte!

Digitized by Google
Original from UNIVERSITY OF MICHIGAN
Generated for Ryan Baumann (Duke University) on 2020-02-07 20:47 GMT / http://hdl.handle.net/2027/mdp.39015020865393
Public Domain in the United States, Google-digitized / http://www.hathitrust.org/access_use#pd-us-google

Generated for Ryan Baumann (Duke University) on 2020-02-07 20:47 GMT / http://hdl.handle.net/2027/mdp.39015020865393
Public Domain in the United States, Google-digitized / http://www.hathitrust.org/access_use#pd-us-google

Digitized by Google

Original from
UNIVERSITY OF MICHIGAN

(P. 8764) (No. 1913)

ριαρχης · χεαγες
ζε αγζομολογει χε
ανον ζενωμμο
αγω̂ ανον ζενρμ
ν̄βοειλε ζειχμπκαζ ·
ζωστεβε ετετν̄
ωανcωτ̄μ επωα
χε μ̄πεγαγγελιον ·
χεcμοτ̄ν̄ ετρεογβα
μογλ ει ε̂ζογν ζν̄
[το]γατβε ν̄ογζαμ̄ν
[τ]ωπ · ν̄ζογ ̣ ετρεογ ·
[ρμ]μαο βωκ εζογν
[ετ]μ̄ντερο νμπηγε ·
[τετν]ωαχε ζν̄ογμντ
[ατco]ογν ετετν̄χω
[μμ]oc · χεαλλα εις
[χεν]ενετογααβ ζεν
[ρμμ]αονε · αγβωκ
[εζογ]ν̣ ετμ̄ν̄τερο

ντα ̣ ωω ̣ [ο]π
τετρυφγ ̣ [
ζ̄βcω ετταε[ιηγ
χεαγγιϊατ[γ
ζ!μ ̣ μ̄ν̄τ[
ζν̄ζ ̣ νζρ.[
αγναγ ε[
πογ[
ταμ ̣ [
ζα[.]ocζ[
[. . . .]nt[
[

Leipoldt

Digitized by Google
Original from UNIVERSITY OF MICHIGAN
Generated for Ryan Baumann (Duke University) on 2020-02-07 20:47 GMT / http://hdl.handle.net/2027/mdp.39015020865393
Public Domain in the United States, Google-digitized / http://www.hathitrust.org/access_use#pd-us-google

Generated for Ryan Baumann (Duke University) on 2020-02-07 20:47 GMT / http://hdl.handle.net/2027/mdp.39015020865393
Public Domain in the United States, Google-digitized / http://www.hathitrust.org/access_use#pd-us-google

Digitized by Google

Original from
UNIVERSITY OF MICHIGAN

P. 9963 No. 192

Pergament. H. 15 cm. Br. 12 cm. Oberer Rand fehlt. Herkunft unbekannt.

Bruchstück einer Predigt (?). Vgl. Matth 7, 1.

Saïdisch mit einzelnen faiûmischen Formen.

Recto (?)

[. . . . .]ϵ!
[. . .N]ⲁHT:–
[. . . .]ⲓρωογ ⲛ̄
[. . . .]ϫⲓ ⲉ̄ϩογN
[. . . .]ⲱⲁⲛ̄ⲣ̄
[. . . .]ϥϵⲗⲁ
[. . . .]ϙ:–
[ϵⲱϫ]ϵογⲛ̄ⲁⲣⲓⲕϵ
[Mⲡ]ϩHKϵ ϫⲉⲙ̄
[nϵ]ϥⲱⲱnϵ ⲛ̄
[N]ⲁHT· ⲓⲉογⲛ̄
nⲉTNⲁⲱⲱnϵ
ⲙ̄ⲡⲣ̄MMϵO·ϵϥ
cⲁογϩⲭ̄ⲣHMⲁ
[ϵ]ϫϵNⲭ̄ⲣHMⲁ

Verso (?)

Mnⲣ̣ⲭ[
ϫOOC ϫ[ϵ
ⲁ̣Nϒ[
ϫⲉ̣[
nϵ[.]ϵ[
ϵTⲁ̣ψ[ϒXH]
Mnⲣ†ϩⲁ̣ⲛ̣ [ϫϵN]
Nϵⲩ†ϩⲁ̣ⲛ̣ [ⲉⲣω]
TⲛⲆ:–
[M]nⲉⲣⲧⲃⲁⲓⲁ ϫ[ϵN]
NⲉⲩⲧⲃⲁⲓⲁTⲏ[ⲩ]
TⲛⲆ:–
Kω ⲉⲃoλ Tⲁⲣoⲩ
Kω NⲏⲧN ⲉⲃ[oλ]

Schriftprobe

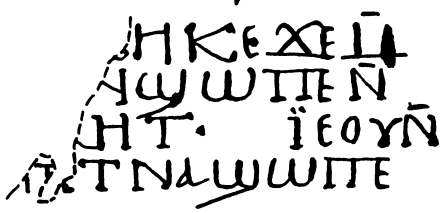

Leipoldt

Digitized by Google
Original from UNIVERSITY OF MICHIGAN
Generated for Ryan Baumann (Duke University) on 2020-02-07 20:47 GMT / http://hdl.handle.net/2027/mdp.39015020865393
Public Domain in the United States, Google-digitized / http://www.hathitrust.org/access_use#pd-us-google

Generated for Ryan Baumann (Duke University) on 2020-02-07 20:47 GMT / http://hdl.handle.net/2027/mdp.39015020865393
Public Domain in the United States, Google-digitized / http://www.hathitrust.org/access_use#pd-us-google

Digitized by Google

Original from
UNIVERSITY OF MICHIGAN

PJ
2196
B515

JAN 30 1925

AEGYPTISCHE URKUNDEN

AUS DEN

KOENIGLICHEN MUSEEN

ZU

BERLIN

HERAUSGEGEBEN VON DER

GENERALVERWALTUNG

KOPTISCHE URKUNDEN

ZWEITER BAND ERSTES HEFT.

BERLIN
WEIDMANNSCHE BUCHHANDLUNG.
1904.

Digitized by Google
Original from UNIVERSITY OF MICHIGAN
Generated for Ryan Baumann (Duke University) on 2020-02-07 20:47 GMT / http://hdl.handle.net/2027/mdp.39015020865393
Public Domain

Generated for Ryan Baumann (Duke University) on 2020-02-07 20:47 GMT / http://hdl.handle.net/2027/mdp.39015020865393
Public Domain in the United States, Google-digitized / http://www.hathitrust.org/access_use#pd-us-google

Digitized by Google

Original from
UNIVERSITY OF MICHIGAN

P. 871. No. 256

Kalkstein. In Theben gekauft.

ΑΝΟΚ CΑΝ[ϩΗΜ]
ΑΙ ΝΠCΑΤ [ελλ]

Brief. ΧΙCΤΟC Erman Crum.

Z. 1, vgl. Revillout, Actes et Contrats ⲭⲥ.

P. 873. No. 257

Kalkstein. Sehr kleine Schrift. In Theben gekauft.

[ⲧ]ⲟⲟⲧϥ
ⲧⲙ ⲉⲣⲟⲓ ⲉⲃⲟⲗ ⲭ[ⲉ]. ⲡⲉϥ
ⲃⲱⲕ ⲉϫⲟⲩⲛ ⲉⲡⲉⲕⲙⲁ ⲉⲧ
ⲟ]ⲩⲱⲱⲧ ⲛⲁϫⲣⲙⲡⲉⲕⲏ!
5. ⲫⲏ]ⲧ ⲛⲁⲙⲧⲟⲛ ⲙⲙⲟϥ ⲫⲙ
ⲟⲩϫⲉⲡⲉ ⲉⲧⲟⲩⲁⲁⲃ ⲉⲧ
ⲙⲡⲉϥϫⲁ ⲧⲉ
[ ]

Verso.

ⲥⲁϩ ⲉⲛⲁⲓ
ⲛⲛⲉⲕⲟⲩ: ⲧⲉϥ
ⲛ]ⲗⲃⲁⲕⲟⲩ ⲁⲛ ⲙⲙⲉ
ⲗ]ⲁⲩⲉ ⲛⲁⲅⲁⲑⲟⲛ ⲧⲏⲣⲟⲛ

Brief. Erman Crum.

P. 875. No. 258

Kalkstein. Aus Qurnah.

ο ⲁⲅⲓⲟⲥ ⲁⲛ
ⲁⲡⲁ ⲫⲓⲃⲁⲙ[ⲙⲱⲛ]
ⲡⲙⲁⲣⲧⲩⲣⲟ[ⲥ]
ⲁⲡⲁ ⲁⲃⲣⲁϩⲁⲙ ⲟⲣⲑⲟ
5. ⲇⲟϫⲟⲩ ⲉⲡⲓⲥⲕⲟⲡ[ⲟⲩ]

Namenverzeichnis und Briefanfang. ⲁⲛⲟⲕ ⲟⲩⲁⲛⲟϥ[ⲣⲉ] Z. 4, s. Crum, Ostraca, S. XIII ff.

Digitized by Google
Original from UNIVERSITY OF MICHIGAN
Generated for Ryan Baumann (Duke University) on 2020-02-07 20:47 GMT / http://hdl.handle.net/2027/mdp.39015020865393
Public Domain in the United States, Google-digitized / http://www.hathitrust.org/access_use#pd-us-google

Generated for Ryan Baumann (Duke University) on 2020-02-07 20:47 GMT / http://hdl.handle.net/2027/mdp.39015020865393
Public Domain in the United States, Google-digitized / http://www.hathitrust.org/access_use#pd-us-google

Digitized by Google

Original from
UNIVERSITY OF MICHIGAN

Papyrol.
Weidmann
1-7-25
11135

P. 877. No. 259

Kalkstein. In Theben gekauft. Vgl. Aeg. Z., 1878, 14, Z. 29.

ⲱ]ⲟⲣⲡ ⲙⲉⲛ ⲧⲓ[ⲱⲓⲛⲉ ⲉⲧ]ⲉⲕ
ⲙ̄ⲛ̄ⲧⲙⲁⲓⲛⲟⲩⲧⲉ ⲛⲥⲟⲛ ⲙⲙⲁⲓ
ⲡⲉϫ̄ⲥ ⲝ̄ⲛⲟⲩⲙⲉ · ⲁⲩⲱ ⲧ̄ⲛⲱⲓⲛⲉ
ⲉⲯⲁⲧⲉ ⲙⲛⲛⲉⲥⲛⲏⲩ ⲉⲧⲝⲏⲛ ⲉⲝⲟⲩⲛ
ⲉⲣⲱⲧⲛ ⲝⲙⲡⲉⲩⲝⲏⲧ ⲛⲉⲧⲛⲙⲙⲁⲓ
· ⲱⲓⲛⲉ ⲉⲧⲉⲧⲛⲁⲅⲁⲡⲏ ⲉⲙⲁⲧⲉ
ⲁⲩⲱ ⲧⲛⲱⲗⲏⲗ ⲕⲁⲧⲁ ⲧⲛⲙⲛⲧⲉⲗⲁϫⲩ
ⲉⲧⲣⲁⲡⲛⲟⲩⲧⲉ ⲝⲁⲣⲉⲝ ⲉⲣⲱⲧⲛ ⲉⲡⲡⲟⲛ. (?ⲡⲟⲛⲏⲣⲟⲛ)
ⲁⲩⲱ ⲛⲝⲭⲱⲣⲉ ⲛⲉⲓⲝⲓⲥⲉ ⲉⲃⲟⲗ ⲝⲓⲍⲛ[ⲛ:]
ⲝⲏⲕⲉ · ⲛⲝⲭⲁⲣⲓⲍⲉ ⲙ̄ⲡⲧⲁⲗⲃⲟ ⲛⲛ[ⲉⲧⲱⲱ]
ⲛⲉ ⲉⲃⲟⲗ ⲉⲃⲟⲗ ⲛⲝⲏⲧⲟⲩ ⲛⲝⲕⲧ[ⲱ ⲙ]
ⲡⲉⲇⲃⲱⲛⲧ ⲉⲩⲏⲣⲏⲛⲏ ⲉⲇⲣⲁⲓ ⲉⲭ[ⲱⲟⲩ]
ⲛⲕⲉⲥⲟⲡ · ⲧⲛⲡⲁⲣⲁⲕⲁⲗⲉⲓ ⲛⲧⲉⲕ
ⲙⲛⲧⲥⲟⲛ ⲭⲉⲕⲁⲥ ⲉⲕⲛⲁ†
ⲧⲉⲓⲃⲗ[ⲭⲉ] ⲡⲁⲥⲟⲛ ⲍⲁⲏⲗ
Ⳉⲧⲥ ⲉⲇⲟⲩⲛ

Verso.

ⲙⲡ̣ⲁⲥⲟⲛ ⲥⲟⲩⲁ̀
ⲉⲩⲭⲓ ⲡⲓ̈ⲉⲙⲟⲩⲉ ⲱ̣ⲏⲙ ⁝Ⳉ
ⲛⲧⲩ ⲛⲁⲛ · ⲁⲗⲗⲁ ⲛⲟⲝⲓⲧⲩ (? leg. ⲛⲩⲭⲓⲧⲩ)
ⲛⲇⲩⲙⲉⲣⲟⲥ ⲁⲩⳈ Ⳉⲣⲧⲁⲍⲁ[ⲡⲏ]
ⲛⲅⲭⲓ ⲡⲓⲱ ⲛⲕⲩⲣⲓⲕⲟⲥ ...ⲧ̣ⲃ̣ ⲛ̄ⲍ̄
ⲧⲛⲛⲟⲟⲩⲩ ⲇⲓⲧⲛ..ⲁ̣ⲓⲑ ⲛ.ⲧⲛⲭⲟⲟⲩ
ⲡ̣ⲓⲕⲟⲩⲓ̈ ⲛⲥⲙⲟⲩ ⲉⲧⲇⲗⲗⲱ ⲉⲧⲕⲥⲟⲟⲩⲛ
ⲙⲙ̣[ⲟⲥ] ⲛⲧⲁⲣⲉ.[ⲃ]ⲛⲑⲉ ⲛⲇⲁⲡⲁⳈ ⲉ
.ⲙ..ⲉ̣ⲱⲏⲣⲉ [ⲉ]ⲱⲱⲡⲉ ⲁⲡⲭⲱⲙⲉ
.ⲛ̣.ⲁ. ⲥⲇⲁⲓ̈ ⲛⲁ̣Ⳉ Ⳉⲉ̣ⲓ...ⲕ
ⲛ̣ⲛⲟⲩⲩ ⲛⲁⲓ̈ ⲉⲓⲥ ⲧⲉⲓ̈ⲱⲟⲩⲟ ⲥⲙⲉⲇ
ⲉⲣⲱⲩ̣ ⲛⲥⲟⲩⲟⲇⲃⲛⲛⲉ ⲁⲩⲱ ⲥⲛⲧⲉ
..ⲉⲓⲱ ⲙⲛⲟⲩⲗⲁⲕ ⲛⲉⲃⲓⲱ ⲙ̄
..ⲱⲱ ⲙⲛⲟⲩⲕⲟⲩⲓ̈ ⲛⲃⲉ.ⲙ
ⲙⲛⲟⲩⲕⲟⲩⲓ̈ ⲛⲟ̣ⲩ̣ⲁ̣ⲧ

Brief. Turaieff Erman Crum.

Digitized by Google
Original from UNIVERSITY OF MICHIGAN
Generated for Ryan Baumann (Duke University) on 2020-02-07 20:47 GMT / http://hdl.handle.net/2027/mdp.39015020865393
Public Domain in the United States, Google-digitized / http://www.hathitrust.org/access_use#pd-us-google

Generated for Ryan Baumann (Duke University) on 2020-02-07 20:47 GMT / http://hdl.handle.net/2027/mdp.39015020865393
Public Domain in the United States, Google-digitized / http://www.hathitrust.org/access_use#pd-us-google

Digitized by Google

Original from
UNIVERSITY OF MICHIGAN

P. 885. No. 260

Scherbe. Theilweise verblasst:

+ ϩaθн [мєN]
NϩωB [NIM +προc]
κγNει αγω +[ασπαzє]
N̄πωϣοειϣ NT̈ [τє]
5. T̄NMNTειωτ єT̈
cONϣHM N̄Tαιρϩ̣ωB̈
ϩHT αN αρ̀ єι єBολ ϩ̣γB̈
N̄Taϥ αρι πNα ṃα τєκM...є
Bєï M̄MOOγ єτBHTϥ ϩ̣.̈
10. κcOOγN ϩαρ χєєïc o..NKN̈
ϩωB ϩïπєMNτ єM̄N̈
κcOOγN ϩαρ χєMα αρχω̣N
.....α αρHγ єNαωχП ϩ̣
cєταγο ϩHτc єBολ ογχαι παειω̣[γ]
15. ̈λο̣ο̣.ϩτιϩ̣κϩ̣̈

Brief. Erman Crum.

P. 895. No. 261

Scherbe. Ligaturenfreie Schrift.

̈ϣαΠ
̈ογN̄τṂ
̈мωc +Nα
̈ϩ.M̄Πατχϊ єϣα
5. cαMογHλ єι єϩραϊ
+NατTHιϥ ϣολ..
αγω +ϣιNє єПογ̈
τωNογ M̄NB̈
αγω χοογ П̈
10. ιNє NκЄ̈

Brief. Erman Crum.

Digitized by Google
Original from UNIVERSITY OF MICHIGAN
Generated for Ryan Baumann (Duke University) on 2020-02-07 20:47 GMT / http://hdl.handle.net/2027/mdp.39015020865393
Public Domain in the United States, Google-digitized / http://www.hathitrust.org/access_use#pd-us-google

Generated for Ryan Baumann (Duke University) on 2020-02-07 20:47 GMT / http://hdl.handle.net/2027/mdp.39015020865393
Public Domain in the United States, Google-digitized / http://www.hathitrust.org/access_use#pd-us-google

Digitized by Google

Original from
UNIVERSITY OF MICHIGAN

P. 894. No. 262

Scherbe. Unebene, spätere Schrift. Von Stern, Aeg. Z. 1878, 13 veröffentlicht.

(Hohlseite.)

ϥ †ΑCΠΑΖ[Ε]
ΜΜΩ ΝΤΟ ΝΤΕΙ
ΜΑΑΥ ΜΛΑϩΛΑΜΑΝ
ΑΥΩ ΟΝ ΤΝΨΙΝΕ
ΜΝΝΕCΩΗΡΕ ΤΗΡΟΟΥ ΚΑ
ΤΑ ΝΕΥΡΑΝ ΕΤΤΑΕΪΗΥ ϩΜ
ΠΧΟΕΙC ΧΕ/ sic ΤΕCΟΟΥΝ ΜΕΝ
ΝΜΠΕΙΡΑCΜΟC ΝΤΑϩϩΟΪ Ν·ΤΕΪ
ΡΟΜΠΕ †ΒΩΚ ϩΟΟΥ ϩΟΟΥ ΧΕΝΑ
ΕΙ ΕϩΟΥΝ ΝΤΑΒΙΝ ΜΠΕΤΝΟΥΧΑΪ
ΝΑCΝΗΥ ΑΥΩ ΝΑΕΙΟΤΕΕ sic ΛΙΠΟΝ/
ΠΑΝΤΟC ΑΤΕΤΝCΩΤΜ ΕΠΕΙΚΕ
ΛΕΙΠΟΝ ΠΑΝΤΟC Ν...Χ ΠΧ
[Ο]ΕΙC †ΘΕ ΝΑ^Ν ΤΝΕΙ ·
ΒΙΝ ΠΕΤΟΥΧΑΙ
ΝΑCΝΗΥ

(Aussenseite.)

ϥ ΤΑΑC ΝΤΕΝΜΑΪ
ΝΟΥΤΕ ΝΜΑΑΥ ΛΑ
ϬΜΑΝ ϬΪΤΝΠΑΝΚΕΪ
CΝΗΥ ΠΕΙΛΑΧΕΙCΤΟC
ΝΠΜΟΟΝΑΧΟC ΧΕΨΩΠ[Ε].ΕΑϩ
ΧΡΕΙΕ^Α ΝΑΙ ϩΑΠΚΑ..C ΝΤΕ (ΚΑΛΩC?)
ΡΟΜΕ ΤΑΙΧΟΟϥ ΝΑΙ ΝΤΑΨΩΠ ΟΥ
ΤΕΡΜΗCΕΪ ΝΑΪ ΜΜΟΝ ΕΙC ϩΗΝΤΕ CΕ
..ΚΑΑΥ Ϛ ? (?Korrektur)
ΚΩΤ ΕΟΥΑ ΜΠΙΜΑ ΕΨΩΠΕ ΧΕΒΑΡ
ΧΡΙΕΙΑ ΧΟΟΥ ΝΑΪ ΤΑΧΗ ΜΠΑΤΑ
ΤΟΥϮ ΟΥΤΕΡΜΗCΟΥ Ν
ΚΑΤΑ ΝΕΝΤΑΙΧΟΟΥ
ΝΑΙ ΕΤΕCΟΟΥΝC
ΜΜΟϩϩ ΜΕ

Brief. Turajeff Crum.

Digitized by Google
Original from UNIVERSITY OF MICHIGAN
Generated for Ryan Baumann (Duke University) on 2020-02-07 20:47 GMT / http://hdl.handle.net/2027/mdp.39015020865393
Public Domain in the United States, Google-digitized / http://www.hathitrust.org/access_use#pd-us-google

Generated for Ryan Baumann (Duke University) on 2020-02-07 20:47 GMT / http://hdl.handle.net/2027/mdp.39015020865393
Public Domain in the United States, Google-digitized / http://www.hathitrust.org/access_use#pd-us-google

Digitized by Google

Original from
UNIVERSITY OF MICHIGAN

P. 896. No. 263

Scherbe. Ligaturenfreie Schrift. Aus Theben. Vgl. Aeg. Z. '78, 13.

† ⲁⲛⲟⲕ ⲫⲣⲁⲛⲅⲉ
ⲉϥⲥϩⲁⲓ ⲉⲡⲁⲣⲁⲕⲁⲗⲉⲓ ⲙ̄ⲡⲉϥ
ⲙⲉⲣⲓⲧ ⲛ̄ⲥⲟⲛ ⲁⲛⲁⲛⲓⲁⲥ ⲭⲉ
ⲁⲣⲓ ⲧⲁⲅⲁⲡⲏ ⲕⲁⲧⲁ ⲑⲉ ⲛ̄
ⲧⲁⲕⲭⲟⲟⲥ ⲛⲁⲓ ⲛ̄ⲧⲥⲕⲧⲁⲡⲣⲟ
ⲭⲉⲉⲕ̄ⲣ̄ⲭⲣⲓⲁ ⲛ̄ⲟⲩ ⲛ̄ⲧⲁ⸗
ⲛⲁϥ ⲛⲁⲕ ⲧⲉⲛⲟⲩ ⲁⲩ⸗
ⲡⲏ ⲉϣⲱⲡⲉ ⲕⲟⲩ⸗
ⲉⲣⲟⲉⲓ ⲛ̄ⲕⲉⲥⲟⲡ⸗
...ⲟⲩⲗⲏ ⲛ⸗

Brief. Turajeff Crum.

Z. 7, 8. ? ⲁⲣ[ⲓ ⲧⲁⲅⲁ]ⲡⲏ.

P. 899. No. 264

Scherbe. Ligaturenfreie Schrift.

ⲡⲉⲕⲱ!⸗
ⲙⲟⲩⲥⲏⲥ ⲉⲧⲥϩⲁⲓ ⲉⲧⲡⲁⲣⲁⲕⲁⲗⲉ[ⲓ]
ⲛ̄ⲡⲁⲛⲁⲭⲱⲣⲁ ⲙⲁ ⲛⲫⲱⲃ ⲙ̄ⲡⲱ
ⲛⲉ ⲛⲉⲓⲕⲱⲧ ⲁⲣⲓ ⲧⲁⲅⲁⲡⲏ ⲙⲁⲣⲉ
ⲡⲉⲕⲛⲁⲓ̈ ⲧⲁϩⲟⲓ̈ ϫⲉⲁⲛⲟⲕ ⲟⲩ
ϩⲉⲕⲏ ⲱⲁⲛⲙⲁⲱⲧ ⲛ̄ⲡⲕⲟ
ⲉⲃⲁⲧ ⲧⲁⲓⲉⲛⲉⲕⲉⲣⲓⲧⲉ ⲙⲛⲛ̄
ⲉⲃ⸗ ⸗ⲙⲙⲟⲕ
ⲙⲁⲣⲉⲡⲉⲕⲛⲁⲓ ⲧⲁ
ϩⲟⲓ ⲛⲉϥ. ⲱ ⲧ ⲥ
⸗ ⸗

Brief. Turajeff Crum.

Z. 1. ? ⲡⲉⲕⲱⲧ. Z. 4. ? ⲛⲥⲓⲕⲱⲧ; vgl. Crum, a. a. O., No. 306.

Digitized by Google
Original from UNIVERSITY OF MICHIGAN
Generated for Ryan Baumann (Duke University) on 2020-02-07 20:47 GMT / http://hdl.handle.net/2027/mdp.39015020865393
Public Domain in the United States, Google-digitized / http://www.hathitrust.org/access_use#pd-us-google

Generated for Ryan Baumann (Duke University) on 2020-02-07 20:47 GMT / http://hdl.handle.net/2027/mdp.39015020865393
Public Domain in the United States, Google-digitized / http://www.hathitrust.org/access_use#pd-us-google

Digitized by Google

Original from
UNIVERSITY OF MICHIGAN

P. 909. No. 265

Scherbe. Schräge, ligaturenfreie Schrift. Aus Theben.

+
ⲛ̄ⲱⲟⲣⲡ
ⲙⲉⲛ ⲧⲱⲓ
ⲛⲉ ⲉⲧⲉⲕⲙ̄ⲛ
ⲧⲉⲓ̈ⲱⲧ ⲉⲧⲟⲩⲁ
ⲁⲃ ⲙ̄ⲛⲛⲥⲱⲥ +
ⲡⲁⲣⲁⲕⲁⲗⲉⲓ ⲛ̄ⲧⲉⲕ
ⲙ̄ⲛⲧⲉⲓⲱⲧ ⲉⲧⲟⲩⲁ
ⲁⲃ ⲭⲉⲕⲁⲥ ⲉⲕⲛⲁⲣ̄ⲡ̄ⲛ̣ⲁ
ⲉⲱⲱⲡⲉ ⲟⲩⲛⲧⲁⲕ ⲕ..
ⲣⲏ ⲛ̄ⲧ̄ⲧ̄ⲛⲛⲟⲟⲩ ⲟⲩⲟ̈ⲓⲭ
ⲛⲁⲓ̈ ⲉⲧⲉⲕⲟⲩⲓ̈ ⲉⲧ
ⲙⲟⲕ̄ⲫ ⲉⲱⲱⲡⲉ ⲙⲁⲛ
ⲧⲏⲕ ⲙⲁⲧⲁⲙⲟⲩ ⲉ
ⲡⲭⲏⲣ ⲛ̄ⲩⲭⲓⲧ̄ⲥ
ⲛ̄ⲧⲟⲟⲧ̄ⲩ ⲡⲣⲟⲥⲡⲉϥⲥⲛ
ⲁⲩ ⲛ̄ϩⲟⲟⲩ ⲧⲁⲁⲥ
ⲛ̄ⲁⲡⲁ ⲙⲱⲩⲥⲏⲥ
ϩⲓⲧ̄ⲙ̄ⲡⲉⲧⲣⲟⲥ
ⲉⲱⲭⲉ ⲟⲩⲛⲧⲁⲕⲥⲧ̣
..ⲧ̄ⲛ̣ⲛ̣[ⲟⲟⲩ ?]ⲟ̣ⲩ
ⲛ ⲟ̣ⲩⲭ[ⲁⲓ]

Brief. Turajeff Crum.

Z. 10, vgl. Mission franç. IV, 723.

Digitized by Google
Original from UNIVERSITY OF MICHIGAN
Generated for Ryan Baumann (Duke University) on 2020-02-07 20:47 GMT / http://hdl.handle.net/2027/mdp.39015020865393
Public Domain in the United States, Google-digitized / http://www.hathitrust.org/access_use#pd-us-google

Generated for Ryan Baumann (Duke University) on 2020-02-07 20:47 GMT / http://hdl.handle.net/2027/mdp.39015020865393
Public Domain in the United States, Google-digitized / http://www.hathitrust.org/access_use#pd-us-google

Digitized by Google

Original from
UNIVERSITY OF MICHIGAN

P. 910. No. 266

Scherbe. Schwerfällige, ligaturenfreie Schrift. Aus Theben.

⸗ϩοτε ϩN⸗
⸗ε ⲛ̄τεκμαay x⸗
ⲛa εϩογn επτοογ
annελaγε ωhm
τhρογ βωκ επ
τοογ naⲛ̄noϥ.
ορωμε ϩω
ογn nⲝ
ει ⲛ̄cay
ne

Brief. Turajeff Crum.

P. 913. No. 267

Scherbe. Einige Ligaturen.

⸗ωn †προcκ ⲛ̄τετⲛ̄mⲛ̄τειω[τ⸗
⸗τa]μω ⲙ̄mωτⲛ̄ χεεπειaη aπεϥ⸗
⸗κ εcaϥ anει εβ̀λ (sic) naϥ aⲛ⸗
⸗καρ ⲛ̄aπεωγτωρ εετε
⸗aϥχooc εροϊ χεχooγ
⸗ϩnaϥ πnογτε †τ
⸗πογ πnoβ ⲛ̄ρωμ[ε⸗
⸗π]ετρoc ωant⸗
⸗†nογ π.⸗
⸗κa⸗

Brief. Erman Crum.

Digitized by Google
Original from UNIVERSITY OF MICHIGAN
Generated for Ryan Baumann (Duke University) on 2020-02-07 20:47 GMT / http://hdl.handle.net/2027/mdp.39015020865393
Public Domain in the United States, Google-digitized / http://www.hathitrust.org/access_use#pd-us-google

Generated for Ryan Baumann (Duke University) on 2020-02-07 20:47 GMT / http://hdl.handle.net/2027/mdp.39015020865393
Public Domain in the United States, Google-digitized / http://www.hathitrust.org/access_use#pd-us-google

Digitized by Google

Original from
UNIVERSITY OF MICHIGAN

P. 916. No. 268

Scherbe. Flach, glasirt. Spätere Schrift.

⸗ΤΑЄ!⸗
⸗ο̣ς ΜΝΝЄCNHY ΤΗΡ̣Ϥ (sic)⸗
⸗ΠЄΚΟΥΪ ΜΜΑϩЄ ΑΝΤΑ⸗
⸗Μ̣ΑϩЄ ΝΑΝΟΥϤ ЄΡΟ!⸗
⸗ЄΙ ЄϩΡΑΪ ΝΤЄΤΝΜΟϩϤ Ν̄⸗
⸗ΟΟΥϢ ΝΤЄΤΝCOMMϤ (sic) ΚΑ⸗
⸗Α̣Υ ΜΜΑϩЄ ЄΝΑΝΟΥϤ ΠΑ̣ΡΑ⸗
⸗ΑΪΡ̄ϢΠΗΡЄ ΜΜΟΚ ΧЄ⸗
⸗ϩ̣ω̣χ̄ⲥ

Brief. Erman Crum.

P. 918. No. 269

Scherbe. Ligaturenfreie Schrift.

⸗ΑCΑΝЄΘ ЄΤΤΩΛΜΑ ЄΤ
⸗ЄCΠΑ̈ΚΑΛΙ (sic) ΜΠЄ̄C (sic)
⸗Ν̣ΙΩΤ ΑΒ̈ΑϩΑΜ (sic) ΠΡЄC
⸗ΝΟΥΤЄ ΜΜΑΪΡΩ
⸗.ЄΡΤΑΚΑΠΗ + ЄΤ⸗
⸗ΠΝΟΥΤЄ Ν̄Γ⸗

Brief. Erman Crum.

Z. 1, s. Crum, a. a. O., No. 454, Anm.

P. 924. No. 270

Kalkstein. Zweimal benutzt. Schrift von „Hand A"? Doch nur wenige Buchstaben sichtbar.

Verso. Η Τ̄ C

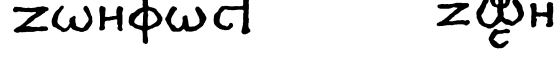

Digitized by Google
Original from UNIVERSITY OF MICHIGAN
Generated for Ryan Baumann (Duke University) on 2020-02-07 20:47 GMT / http://hdl.handle.net/2027/mdp.39015020865393
Public Domain in the United States, Google-digitized / http://www.hathitrust.org/access_use#pd-us-google

Generated for Ryan Baumann (Duke University) on 2020-02-07 20:47 GMT / http://hdl.handle.net/2027/mdp.39015020865393
Public Domain in the United States, Google-digitized / http://www.hathitrust.org/access_use#pd-us-google

Digitized by Google

Original from
UNIVERSITY OF MICHIGAN

P. 945. No. 271

Scherbe. Aus Theben.

+ ταλς ⲛ̄ικαⲥ⸗
λωλ παντω⸗
ⲛταϊⲣκερⲱ⸗
ⲡⲛουτε ερω⸗
5. ει ερηⲥ ⲙⲡⲕ⸗
ωⲉ ⲛⲉⲟⲗⲟ⸗

Brief. Turajeff Crum.

Z. 2, ? vgl. πκολολ, Revillout, Actes 8, 12.

P. 970. No. 272

Scherbe.

† ιωⲥⲏϕ ⲉⲧⲥⲉⲁϊ ⲉϥ.⸗
ⲙ̄ⲛⲧⲁⲁⲙ ⲉⲥⲛω ⲛ̄ⲕⲁ.⸗
ⲉⲣⲧⲥⲟⲩⲓⲏ ⲧⲓⲟⲩ ⲛⲁϊ ⲥ⸗
ⲙ̄ⲡⲥⲁ. ⲉⲓⲧⲏ ⲍⲱⲙ̄ⲛ̄[ⲧ⸗
5. ⲧⲭⲣⲓⲁⲧⲏ ⲉⲥⲧⲟⲩⲕ⸗
ⲛⲏⲟⲩ ⲁⲛⲉⲁⲙ⸗
⸗ⲍⲩⲥⲛⲏ ⲁ⸗
⸗ⲍⲛⲛⲏⲧ̄.⸗

Verso: nur vereinzelte Buchstaben erhalten.

Brief. Erman Crum.

P. 1034. No. 273

Scherbe. Ligaturenfreie Schrift.

⸗ⲉϥ ⲕⲁⲛ ⲛ̄ⲧⲛ.⸗
ⲡⲉϫⲁϥ ϫⲉⲉⲓⲟⲩⲱ⸗
⸗ⲙ̄ⲫⲓⲗⲟⲛⲓⲕⲉ ⲙ̄ⲛ⸗
ⲁⲥ ⲁⲩⲟⲩⲱⲣⲃ ⲛ̄ⲕ⸗ [δα]
5. ⲙⲟⲩⲗ ⲁⲩⲱⲉ⸗

Brief. Erman Crum.

Digitized by Google
Original from UNIVERSITY OF MICHIGAN
Generated for Ryan Baumann (Duke University) on 2020-02-07 20:47 GMT / http://hdl.handle.net/2027/mdp.39015020865393
Public Domain in the United States, Google-digitized / http://www.hathitrust.org/access_use#pd-us-google

Generated for Ryan Baumann (Duke University) on 2020-02-07 20:47 GMT / http://hdl.handle.net/2027/mdp.39015020865393
Public Domain, In the United States, Google-digitized / http://www.hathitrust.org/access_use#pd-us-google

Digitized by Google

Original from
UNIVERSITY OF MICHIGAN

P. 1022. No. 274

Scherbe.

ⲩ ⲛⲣⲱⲙⲉ
ⲧⲛ ? ⲩ
ⲩⲥⲱ ⲉⲩⲭⲱ
ⲟⲩⲱⲛϩ ⲉⲃⲟⲗ
ⲛ̣ϩⲓⲥⲉ ⲧⲁⲓⲭⲓⲧⲟⲩ
ⲕⲁⲓ ⲅⲁⲣ ⲁⲓϩⲓⲥⲉ ⲉⲓⲭⲱ
ⲛϩⲟⲩⲛ ⲙⲡⲏⲓ ⲙⲉϥ̄
ⲧ]ⲏⲣⲟⲩ ⲉⲓ ⲉⲭⲱⲧⲉⲛ ⲟⲩ
ⲓⲁⲛⲛⲁⲕⲏ ⲙ̄ⲛⲡⲕⲩⲣ/
ⲡⲁⲩⲗⲟⲥ
ⲃⲟⲗ ⲛⲉⲡⲱⲗϭ ⲡⲉⲛϩⲱⲃ
ⲁⲓ]ⲡⲗⲉ ⲛⲏⲣⲡ ⲛ̄ⲙⲙⲁ
ⲁⲓ ⲁⲩⲱ ⲃϫⲓⲟⲩⲉ ⲉⲣⲟⲓ
ⲁⲩ ⲛⲁⲓ ⲕⲁⲓ ⲅⲁⲣ
ⲭⲟⲉⲓⲥ

Brief. Erman Crum.

P. 1024. No. 275

Scherbe.

ⲭⲟⲟⲩ
ⲉⲃⲟⲗ ⲛ̄ⲁⲧϩⲗⲗⲱ
ⲥⲁⲛⲱ ⲙ̄ⲙⲟⲥ ⲧ...
ⲕⲁⲓ ⲅⲁⲣ ⲥⲣⲭⲣⲓⲁ ⲛⲁⲩ
ⲁⲩⲱ ⲉⲓⲥ ⲥⲟⲩⲣⲟⲩⲥ ⲙ̄ⲛⲓⲥⲁⲕ ⲉⲩⲛ
ϫⲱⲗⲙ ⲉϩ.. ⲛ̄ⲥⲉⲭⲓⲥϩⲓⲙⲉ
ⲉⲓⲥ ϩⲏⲧⲉ ⲟⲩⲛ̄ ⲁⲛⲥⲱⲱⲧ ⲧⲱ
ⲉⲣⲉ ⲙ̄ⲡⲭⲟⲩⲓ ⲡⲁⲓⲁⲕ// ⲛⲁⲧⲏⲃ
ⲥⲛⲟⲩⲟ ⲣⲡⲛ̄ⲁ ⲛ̄ⲧⲭⲟⲟⲩⲥ ⲉⲃⲟⲗ
ⲉⲱⲱⲡⲉ ⲡϩⲱⲃ ⲣⲁⲛⲉⲧⲛ ⲁ̣ⲛ
ⲧ̣ⲛⲭⲁⲗϫ ⲉϩⲟⲩⲛ̣
ⲥⲣⲟϥ ⲛ̄ⲙ
? ?

Brief. Turajeff Crum.

Am Rand, links
ⲁⲛⲁ
ⲧⲁⲥ ⲛⲁⲛⲁⲛⲓⲁⲥ

Digitized by Google
Original from UNIVERSITY OF MICHIGAN
Generated for Ryan Baumann (Duke University) on 2020-02-07 20:47 GMT / http://hdl.handle.net/2027/mdp.39015020865393
Public Domain in the United States, Google-digitized / http://www.hathitrust.org/access_use#pd-us-google

Generated for Ryan Baumann (Duke University) on 2020-02-07 20:47 GMT / http://hdl.handle.net/2027/mdp.39015020865393
Public Domain in the United States, Google-digitized / http://www.hathitrust.org/access_use#pd-us-google

Digitized by Google

Original from
UNIVERSITY OF MICHIGAN

P. 1025. No. 276

Scherbe. Ligaturenfreie Schrift.

ⲙⲉⲓ
ⲉⲓ ⲛⲛⲉⲃⲏ
ⲟⲩⲙⲉ ⲧⲉⲛⲟⲩ
. ⲧⲏ ⲛⲣⲱⲙⲉ
ⲭⲉ ⲉⲥⲇⲱⲥⲉⲓⲁⲩ
ⲛⲉⲙⲏⲩ ⲭⲉⲉⲩ
ⲙⲡⲱⲣ ⲧⲁⲁⲩ ⲟⲩⲛ
ⲱ]ⲁⲭⲉ ⲧⲁⲁⲥ ⲛⲡⲡⲣⲉⲥ
† ⲅⲓⲧⲛⲃⲁⲣⲑⲟⲗⲟ

Brief. Erman Crum.

P. 1029. No. 277

Scherbe. Sehr verblasst.

† ⲁⲛⲟⲕ ⲙⲏⲛⲁⲥ ⲉⲓ
ⲧⲟⲗⲙⲁ ⲉⲥⲇⲁⲓ sic ⲉⲡⲉⲩ
ⲙⲉⲣⲓⲧ ⲛⲉⲓⲱⲧ ⲉⲧⲧⲁⲓ
ⲏⲩ ⲕⲁⲧⲁ ⲥⲙⲟⲧ ⲛⲓⲙ ⲁⲩ
ⲱ ⲉⲧⲫⲟⲣⲉⲓ ⲙⲡⲉⲭⲥ ⲅⲛ
ⲟⲩⲙⲉ ⲁⲡⲁ ⲓⲁⲕⲱⲃ ⲙⲛⲉ
ⲥⲛⲏⲩ ⲧⲏⲣⲟⲩ ⲕⲁⲧⲁ ⲛⲉⲩ
ⲣⲁⲛ · ⲁⲣⲓ ⲧⲁⲅⲁⲡⲏ
ⲉⲱⲱⲡⲉ ⲁⲙⲁⲟⲩⲱⲣ
..

Verso. † ⲅⲓⲧⲛⲙⲏⲛⲁⲥ
ⲡⲉⲕⲱⲛⲣⲉ ⲧⲱⲓⲛⲉ
ⲉⲣⲟⲕ ⲅⲙⲡⲁⲇⲏⲧ
ⲧⲏⲣⲅ ⲡⲁⲙⲉⲣⲓⲧ ⲛⲉⲓ
ⲱⲧ +

Brief. Turajeff Crum.

Digitized by Google
Original from UNIVERSITY OF MICHIGAN
Generated for Ryan Baumann (Duke University) on 2020-02-07 20:47 GMT / http://hdl.handle.net/2027/mdp.39015020865393
Public Domain in the United States, Google-digitized / http://www.hathitrust.org/access_use#pd-us-google

Generated for Ryan Baumann (Duke University) on 2020-02-07 20:47 GMT / http://hdl.handle.net/2027/mdp.39015020865393
Public Domain, In the United States, Google-digitized / http://www.hathitrust.org/access_use#pd-us-google

Digitized by Google

Original from
UNIVERSITY OF MICHIGAN

P. 1030. No. 278

Kalkstein. Unzialschrift.

ⲙ̄ⲙ̄ⲟⲕ ⲉⲧⲣⲉ⸗
ⲉⲡⲁϣⲙ̄ ⲛ̄ⲧⲱⲓⲛⲉ ⲉⲡ⸗
ⲙⲙ̄ⲱⲩⲥⲏⲥ · ⲡⲱⲏⲣⲉ̄
ⲛ̄ⲁⲧⲁⲧⲱⲛ̄ ⲡⲟⲩⲉⲉ
ⲛ̄ⲧⲃⲓ ⲧⲓϣⲟⲙⲧⲉ :
ⲛ̄ⲧⲡⲗⲉ ⲛ̄ⲏⲣⲡ : ⲉⲓⲥ
[ⲉ]ⲏⲧ ⲁⲓⲧ̄ⲛⲛⲟⲟⲩ
⸗ⲡⲙⲁ ⲉⲧ

Verso.

ⲁⲛ ⲙⲡⲱⲁ⸗
ⲛⲉⲟⲟⲩ ⲛ̄ⲟⲩⲱⲥⲧ⸗
ⲟⲩⲭⲁⲓ ⲉ̄ⲙⲡⲭⲟⲉⲓⲥ
ⲧⲁⲁⲥ ⲙⲡⲙⲉⲣⲓⲧ
ⲛ̄ⲥⲟⲛ ⲁⲡⲁ ⲃⲓⲕⲧⲱⲣ
ⲙ̄ⲛⲛⲉⲩ⸗
ⲉⲓⲧⲛ⸗
ⲙ⸗

Brief. Erman Crum.

P. 1032. No 279

Scherbe. Unbeholfene Schrift.

ϯ ⲕⲱ ⲛⲁⲓ ⲉⲃⲟⲗ⸗
ⲧⲏⲥ ⲉⲥⲫⲁⲓⲁⲫ⸗
ⲧⲩ ⲉⲣⲣⲁⲓ ⲁⲓⲉⲓ ⲛⲁ⸗
ϫⲱⲩ ϫⲉⲙⲓⲁⲃⲁⲓ
ⲛⲧⲉ ⲉⲡⲕ̄ ⲁⲡⲟⲑ
ⲉⲛⲁⲓ ⲧⲉⲛⲟⲩ ⲟⲩ
ⲕⲁⲧⲛ ⲛ̄ⲧⲧⲛⲛ
ⲫⲟⲃ ⲛⲛⲧ⸗
ϫⲉ⸗

Brief. Turajeff Crum.

Digitized by Google
Original from UNIVERSITY OF MICHIGAN
Generated for Ryan Baumann (Duke University) on 2020-02-07 20:47 GMT / http://hdl.handle.net/2027/mdp.39015020865393
Public Domain in the United States, Google-digitized / http://www.hathitrust.org/access_use#pd-us-google

Generated for Ryan Baumann (Duke University) on 2020-02-07 20:47 GMT / http://hdl.handle.net/2027/mdp.39015020865393
Public Domain in the United States, Google-digitized / http://www.hathitrust.org/access_use#pd-us-google

Digitized by Google

Original from
UNIVERSITY OF MICHIGAN

P. 1035. No. 280

Scherbe. Sehr rohe Schrift.

⸗ΠΙ⸗
⸗ϣ.⸗ ⸗ϊ ⲙ̄ⲡⲉϥ
[ⲙⲉ]ⲣⲓⲧ ⲛⲓⲱⲧ ⲉⲧ
ⲧⲁϊⲉϥ ⲛ̄ⲙⲁϊⲣⲱⲙⲉ
ϣⲟⲣⲡ ⲙⲏⲛ ⲧⲉϣⲓⲛⲉ ⲣⲟⲕ
ⲉⲛ̄ⲡⲭⲱⲕ ⲧⲉⲣϥ ⲛ̄ⲧⲁⲯⲩⲭⲏ
ⲉⲡⲏⲧⲏ ⲁϊⲉϊ ⲉⲃⲟⲗ ϩⲓⲧⲟⲧⲕ
ⲭⲉⲉϊⲉϊ ⲉϩⲟⲩⲛ ⲛⲁⲕ
ⲁϩⲉⲛⲡⲏⲣⲁⲥⲙⲟⲥ ⲧ⸗
ⲧⲁϩⲁϊ ⲙ̄ⲡⲉⲓ⸗
ⲟⲩⲭⲁϊ ⲉⲛ̄⸗
ⲙⲏⲣⲓⲧ⸗

Brief. Erman Crum.

Z. 7, vgl. Crum, a. a. O., No. 221.

P. 1038. No. 281

Scherbe. Ligaturenfreie Schrift.

⸗ⲏϊ ⲁⲓⲧ⸗
⸗ⲛⲛⲟⲟⲩϥ ϣⲁⲣ⸗
⸗ⲙⲛⲧ ⲛⲏⲕ ϩⲁϯⲙⲏ ⲙ̄ⲡⲭⲱ⸗
⸗ⲱⲃ ⲁⲣⲓ ⲧⲁⲅⲁⲡⲏ ⲛ̄ⲅⲭⲓⲧⲟⲩ⸗
⸗ⲡϥ ⲉⲧⲉϣⲙⲟⲩⲛⲉ ⲟⲩⲃⲟⲥ ⲛ̄ⲧ̄ⲥ⸗
⸗ⲛⲉ ⲉϥϣⲁⲛⲁⲡⲟⲗⲟⲅⲓⲍⲉ ⲛⲏ[ⲕ]
⸗. ⲁⲣⲓ ⲧⲁⲅⲁⲡⲏ ⲛ̄ⲧⲥϩⲁⲓ ⲛ⸗
⸗ⲉϣⲱⲡⲉ ⲇⲉ ⲛⲧⲉⲛ⸗
⸗ⲛ̄ⲧⲁⲡⲣⲟ⸗

Brief. Erman Crum.

Z. 3, [ϩⲟ]ⲙⲛⲧ.

Digitized by Google
Original from UNIVERSITY OF MICHIGAN
Generated for Ryan Baumann (Duke University) on 2020-02-07 20:47 GMT / http://hdl.handle.net/2027/mdp.39015020865393
Public Domain in the United States, Google-digitized / http://www.hathitrust.org/access_use#pd-us-google

Generated for Ryan Baumann (Duke University) on 2020-02-07 20:47 GMT / http://hdl.handle.net/2027/mdp.39015020865393
Public Domain in the United States, Google-digitized / http://www.hathitrust.org/access_use#pd-us-google

Digitized by Google

Original from
UNIVERSITY OF MICHIGAN

P. 1037. No. 282

Kalkstein.

† ϣορπ ⲙⲉⲛ ⲧⲛϣⲓⲛ[ⲉ] ⲉⲧⲉⲕⲙⲛⲧ⸗
ⲛⲟⲩⲧⲉ ⲙ̄ⲛⲛⲉⲧϣⲟⲟⲡ ⲛⲁⲕ ⲧⲏⲣⲟⲩ ⲕ[ⲁ]
ⲧⲁ ⲛⲉⲩⲣⲁⲛ· ⲙ̄ⲛⲛⲥⲱⲥ ⲧⲛⲡⲁⲣⲁⲕ ⲙⲙⲟ[ⲕ]
ⲭⲉⲉⲣϣⲁⲛⲡⲙⲁⲛⲕⲁⲙⲟⲩⲗ ⲛ̄ⲧⲁⲛⲉⲓ
. ⲛ̄ⲛⲉⲓⲣⲱⲙⲉ ⲉⲧⲉⲡⲉⲧⲣⲟⲥⲡⲉ ⲙ̄ⲛⲡⲁ.
. . ⲛⲁⲙⲟⲟ̄ϣⲉ ⲙ̄ⲛⲙⲁⲩ ⲛ̄ⲧⲭⲓ ⲧⲉⲏⲛ[ⲉ]
. ⲛ̄ⲱⲛⲉ ⲛ̄ⲕⲱⲧ ⲛ̄ⲧⲟⲟ̄ⲧⲩ ⲛⲏⲁⲕⲱ[ⲃ]
ⲙ̄ⲛⲉⲏⲗⲓⲁⲥ· ⲁⲩⲱ ⲛ̄ⲧⲡⲱⲣⲕ ⲛ̄ⲱ
ⲛⲉ ⲕⲁⲛ ⲉⲩⲧ ⲉⲏⲛⲉ ⲛⲁⲕ ⲕⲁⲛ
[ⲙ̄ⲡ]ⲟⲩⲧ ⲡⲟⲣⲕⲟⲩ ⲛⲧⲭⲟⲟⲩ
[ⲥⲟ]ⲩ. ⲉⲡⲧⲟⲟⲩ ⲛ

Verso.

ⲉⲛ⸗
ⲉⲁⲡⲁ ⲉⲗⲉ⸗ ⸗ⲡⲛ⸗
ϣⲁⲛⲧⲛⲧⲱϣ⸗
ⲥⲓⲁⲍⲉ ⲙ̄ⲙⲟⲛ ? ⲧⲣⲣⲟⲙⲡⲉ⸗
⸗ⲉⲕⲧⲟⲟⲩ ⲉⲭⲱⲛ ..ⲟⲕ ⲡⲁ⸗
⸗ⲕⲁⲛ ⲉⲩϣⲁⲛ⸗
⸗ⲛⲁⲣⲧⲁⲃ ⲉⲧⲟⲩ⸗ ⸗ⲟⲩⲥ
[ⲧ]ⲛⲛⲟⲟⲩⲥⲟⲩ ⲉⲡⲧⲟⲟⲩ ⲛⲧⲉ ?
ⲭⲉⲕⲁⲥ ⲁⲛⲛ..ⲉⲛ ⲛ̄ ? [ⲁ]ⲣⲓⲕⲉ[ⲉ]
ⲛⲁⲕ + ⲟⲩⲭⲁⲓ ⲧⲁⲁⲥ ⲙ̄ⲡⲣⲉϥ
[ⲣ̄]ϩⲟⲧⲉ ⲅⲉⲱⲣⲅⲓⲟⲥ ϩⲓⲧⲛ
ⲁⲛⲧⲱⲛⲓⲟⲥ ⲡⲉⲓⲉ[ⲗⲁⲭ,]

Brief. Erman Crum.

Recto Z. 7, 8, s. Crum, a. a. O., S. xv.

Digitized by Google
Original from UNIVERSITY OF MICHIGAN
Generated for Ryan Baumann (Duke University) on 2020-02-07 20:47 GMT / http://hdl.handle.net/2027/mdp.39015020865393
Public Domain in the United States, Google-digitized / http://www.hathitrust.org/access_use#pd-us-google

Generated for Ryan Baumann (Duke University) on 2020-02-07 20:47 GMT / http://hdl.handle.net/2027/mdp.39015020865393
Public Domain in the United States, Google-digitized / http://www.hathitrust.org/access_use#pd-us-google

Digitized by Google

Original from
UNIVERSITY OF MICHIGAN

P. 1036. No. 283

Scherbe.

⸗ϵϐολ ϩⲁϩⲧⲏⲕ ⲛ⸗
⸗ϫοοⲩ ⲛⲁⲓ ⲛ̄ⲧⲁ⸗
⸗ϵⲓ ⲙ̄ⲙⲟⲛ ⲧϩⲉϫ
ϩⲱϫ ⲟⲩϫⲁⲓ
5. ⲧⲁⲁⲥ ⲙ̄ⲡⲁⲓⲱ[ⲧ]

Brief. Erman Crum.

P. 1040. No. 284

Scherbe. Sehr kleine Schrift.

⸗ⲣⲟⲙⲡⲉ ϩⲓⲱ̣ⲧ⸗
⸗ⲛ̄ⲧⲟⲟⲧ ⲁⲛ ⲡⲗⲏⲛ ⲧⲁⲧ⸗
⸗ⲁⲓⲱⲟⲡ̄ϥ ⲛⲧⲟⲟⲧ̄ϥ ⲙ̄ⲡⲉⲩⲛ̣ⲏ⸗
⸗ⲁⲥⲟⲩⲱⲛ̄ϩ ϵϐⲟⲗ ⲛⲇⲓ ⲧⲉⲧⲛ̄ⲙ̣.⸗
5. ⸗ⲟⲧⲉ ⲉⲧⲉⲧⲛⲟⲩⲏϩ ⲛ̄ϩⲟⲩⲛ ⲛ̄
⸗ⲡⲉⲧⲣⲁ ⲉⲓⲟⲩⲏϩ ϩⲱⲧ ⲟ̣ⲛ
⸗ⲛ̄ⲡⲁϵⲓⲱⲧ ⲱⲉⲛⲟⲩⲧⲉ
⸗ⲟⲩⲡⲉ ⲡⲁϩⲱϐ ⲛ̄ⲙ
ⲏⲧⲛ̄

Brief. Erman Crum.

P. 1045. No. 285

Scherbe. Ligaturenfreie Schrift.

Recto. ⸗[ⲧⲁ] ⲛ̄ⲱⲡⲏⲣⲉ ⲙ̄ⲙⲟⲕ ϫⲉ
⸗ϵϐⲟⲗ ⲁⲕⲣⲥⲛⲁⲩ ⲛ̄⸗
⸗ⲉⲣⲏⲥ ⲛ̄ⲧϫⲛⲟⲩ⸗
⸗ⲛ̄ⲧⲁⲕⲧⲛ̄⸗
5. ⸗ⲧⲟⲟⲧϥ ⲛ̄⸗

Verso.
⸗ⲁⲥⲉ ⲙ̄ⲙ⸗
⸗ⲥϩⲁⲓ ⸗
[ⲁⲛⲟ]ⲕ ⲓⲁⲛⲛⲁⲕⲉ +
[ⲱⲓⲛ]ⲉ ⲉⲣⲱⲧⲛ
[ⲧⲏⲣ]ⲧⲛ +

Brief. Erman Crum.

Digitized by Google
Original from UNIVERSITY OF MICHIGAN
Generated for Ryan Baumann (Duke University) on 2020-02-07 20:47 GMT / http://hdl.handle.net/2027/mdp.39015020865393
Public Domain in the United States, Google-digitized / http://www.hathitrust.org/access_use#pd-us-google

Generated for Ryan Baumann (Duke University) on 2020-02-07 20:47 GMT / http://hdl.handle.net/2027/mdp.39015020865393
Public Domain in the United States, Google-digitized / http://www.hathitrust.org/access_use#pd-us-google

Digitized by Google

Original from
UNIVERSITY OF MICHIGAN

P. 1041. No. 286

Scherbe. Ligaturenfreie Schrift:

ϯ ανοκ πελαχ
ααγαια sic εqcϩαϊ εqωινε ε
⸗ειω]τ παϩωωμ περcβγτε
⸗τε][κμ̄ντειωτ εῖ εβολ ⸗
5. ⸗.αϊ ν̄τενοι ϯπμα ⸗
ετνηγ ωαροκ κα[ρ]
⸗ϥ μ̄πεqϩω sic Nβix αϊτ̄ννο[ογ]
⸗μ̄ντεϊωτ ειτα ηρ̄π ειτα
[ϩομ]ν̄τ τ̄ννοογcογ ναϊ ϩν̄⸗
10. ⸗χω ν̄τ̄ννοογcογ ναϊ
⸗ετοοκ sic ογχαι
[τ]αας μ̄παϩω
⸗ελ]αχιστος

Brief. Erman Crum.

P. 1043. No. 287

Kalkstein. Sehr verwischt. Verso von 'Hand A.'

ϯ επειτε ακτννλογ ncaι
..ννη λ ? ε εμ
τε ογβος ν ? θε ντακ
cϩαϊ ες ? ωι καλος
5. ωαβολ ε.ητε νατμα μπεν
βινε πνογτε caογν μπε
ογωκελεπεγβολ αλλα ετ
λαμ εματε: αρϊ ταγαπη
ντετνωληλ εχων μπα
10. επμαχε νπαωηρε
ωωνε πενιωτ
(Am Rand) ετογααβ

Verso. Lesbar nur: Z. 2 ωηρε, 3 μερητ, 6 καλως, 8 πχοεις[c.
Zwei Briefe. Erman Crum.

Digitized by Google
Original from UNIVERSITY OF MICHIGAN
Generated for Ryan Baumann (Duke University) on 2020-02-07 20:47 GMT / http://hdl.handle.net/2027/mdp.39015020865393
Public Domain in the United States, Google-digitized / http://www.hathitrust.org/access_use#pd-us-google

Generated for Ryan Baumann (Duke University) on 2020-02-07 20:47 GMT / http://hdl.handle.net/2027/mdp.39015020865393
Public Domain in the United States, Google-digitized / http://www.hathitrust.org/access_use#pd-us-google

Digitized by Google

Original from
UNIVERSITY OF MICHIGAN

P. 1044. No. 288

Kalkstein. Ungeschickte Schrift. Lesung vielfach unsicher.

+ ϯωινε
ϵφιβαμω[ν]
ΜΝΚΑΛΑΚ⸗
ϩΝΠΑϩΗΤ ΤΗΡϥ
5. ΜΝΠΑΜΑΝϩΟΥ⸗
ω ΤΗΡϥ ΜΝΤϩΟΥ.ο
Βα. ΜΝΒΑΛ
ΜΝΚΑΚΕ ΝΝ
Κ.ΑΜΟ

Brief. Erman Crum.

Z. 3, ? ΚΑΡΑΚΟϹ. Z. 5, ? ϹΑΝϩΟΥΝ.

P. 1052. No. 289

Kalkstein. Einige Ligaturen.

⸗ωοορπ⸗
ΑϹΠΑΖ[ϵ⸗
[ΝΟΥ]ΤΕ ΝΕϯω
⸗ϵ ΤΝϯ Μ⸗
5. ⸗ϵ ΑΕ ϹϩΑΙ⸗
⸗.ϹΟΥΗΝΤϥ
ΜΟΝ ΜΑΝΤ⸗
ϵΥωϩΑΝΗϱ Π⸗
ΤΑΒϵΙΛΛΙ.⸗
10. ⸗ΜΗ ΜΠϵωω⸗
⸗Μ.ΙΤϵΙω

Verso. ⸗ϵΟΥϱ ϩΑΡΟϥ
⸗Μ[Α]ΙΝΟΥΤΕ ΝϵΙω[Τ]
[Α]ΠΑ ΑΝΤΩΝΙΟϹ
[ϩ]ΙΤΝΚΟΛΟϹΜΕ
5. [Π]ϵΙΛΑΧΙϹΤΟϹ +

Vo. Z. 3, vgl. P. 1758.
Z. 4, s. Crum, a. a. O., No. 368.

Brief. Erman Crum.

Digitized by Google
Original from UNIVERSITY OF MICHIGAN
Generated for Ryan Baumann (Duke University) on 2020-02-07 20:47 GMT / http://hdl.handle.net/2027/mdp.39015020865393
Public Domain in the United States, Google-digitized / http://www.hathitrust.org/access_use#pd-us-google

Generated for Ryan Baumann (Duke University) on 2020-02-07 20:47 GMT / http://hdl.handle.net/2027/mdp.39015020865393
Public Domain in the United States, Google-digitized / http://www.hathitrust.org/access_use#pd-us-google

Digitized by Google

Original from
UNIVERSITY OF MICHIGAN

P. 1054. No. 290

Kalkstein. Von Stern, Aeg. Z. 1885, S. 72 (III), veröffentlicht.

ϩaθн м[ен] nϣωв
nim †ϣine e[пам]e[р]i[т]
ñeiωт пpecϥ[ω]м[ω]ϣe
noyτe ϭ̄noyme· a[γω] †ai[ti]
5. ̄мmok' etpekωλ[hλ] exωi
ϩnnekωλhλ [et]
oyaaв ̄nтеп[noy]
τe † θe naï ̄nϭkω
τeϥoτe nϩht
10. †тамо nte[к]

Brief.

Verso.
aгапн паеi
ωт' етоуаав хе
sic
аїхωт' ̄мmok' e
мате ематe аγω аї
5. eiвe ̄мmok ̄ñθe e
ωаkeiвe ̄мmooy:
оухаї таас ̄мм
⩧.т ̄ñeiωт ̄мм
[аі]noy[тe] апа епіф
10. [ani]oc [ϩitniωϩ]annhc

Erman Crum.

P. 1066. No. 291

Kalkstein. Unzialschrift.

† ϩaθe мпωaх[e]
†ϣine e ̄ммepate
eттаїну апа са...
к.n ̄мnапа ωoynв n⩧
5. ecϙ epeiaн аїcωтм ϩi...e
sic neϙy
..ṭ nωнpe пoyрot хeа[п]koyi
ae мпiρacмϙ[c] ṭaϩωтn
apι та[ra]п[h] cλcλthytn ̄м
прїкаϩ ̄ñϩht e ?

Verso.
ϩote ϩhtϥ ṃ ? ϵnϵ.
̄ñnρωme oyae ̄мпрϭ̄ωтп ϩhṭϥ [м]
пeycωωϥ aапа aθanacioc cϩai
xeeγωancoω̄n ṃ[п]ρ.....c
5. ϩmпenϩht xe.nay ρ ? ṭaб
ce ρω epeṇ.omh aγta.m.e
ϩoyn egpan

Brief mit Athanasiuszitat.

Erman Crum.

Digitized by Google
Original from UNIVERSITY OF MICHIGAN
Generated for Ryan Baumann (Duke University) on 2020-02-07 20:47 GMT / http://hdl.handle.net/2027/mdp.39015020865393
Public Domain in the United States, Google-digitized / http://www.hathitrust.org/access_use#pd-us-google

Generated for Ryan Baumann (Duke University) on 2020-02-07 20:47 GMT / http://hdl.handle.net/2027/mdp.39015020865393
Public Domain in the United States, Google-digitized / http://www.hathitrust.org/access_use#pd-us-google

Digitized by Google

Original from
UNIVERSITY OF MICHIGAN

P. 1037. No. 282

Kalkstein.

ϯ ϣορπ ⲙⲉⲛ ⲧⲛϣⲓⲛ[ⲉ] ⲉⲧⲉⲕⲙⲛⲧ⸗
ⲛⲟⲩⲧⲉ ⲙ̄ⲛⲛⲉⲧϣⲟⲟⲡ ⲛⲁⲕ ⲧⲏⲣⲟⲩ ⲕ[ⲁ]
ⲧⲁ ⲛⲉⲩⲣⲁⲛ· ⲙ̄ⲛⲛⲥⲱⲥ ⲧⲛⲡⲁⲣⲁⲕ ⲙⲙⲟ[ⲕ]
ⲍⲉⲉⲣϣⲁⲛⲡⲙⲁⲛⲕⲁⲙⲟⲩⲗ ⲛ̄ⲧⲁⲛⲉⲓ
. ⲛ̄ⲛⲉⲓⲣⲱⲙⲉ ⲉⲧⲉⲡⲉⲧⲣⲟⲥⲡⲉ ⲙ̄ⲛⲡⲁ.
.. ⲛⲁⲙⲟⲟ̄ϣⲉ ⲙ̄ⲛⲙⲁⲩ ⲛ̄ⲧⲭⲓ ⲧⲉϩⲛ[ⲉ]
. ⲛ̄ⲱⲛⲉ ⲛ̄ⲕⲱⲧ ⲛ̄ⲧⲟⲟ̄ⲧⲩ ⲛⲓⲁⲕⲱ[ⲃ]
ⲙ̄ⲛⲉϩⲗⲓⲁⲥ· ⲁⲩⲱ ⲛ̄ⲧⲡⲱⲣⲕ ⲛ̄ⲱ
ⲛⲉ ⲕⲁⲛ ⲉⲩϯ ϩⲏⲛⲉ ⲛⲁⲕ ⲕⲁⲛ
[ⲙ̄ⲡ]ⲟⲩϯ ⲡⲟⲣⲕⲟⲩ ⲛⲧⲭⲟⲟⲩ
[ⲥⲟ]ⲩ ⲉⲡⲧⲟⲟⲩ ⲛ

Verso.

ⲉⲛ⸗
ⲉⲁⲡⲁ ⲉⲗⲉ⸗ ⸗ⲡⲛ⸗
ϣⲁⲛⲧⲛⲧⲱϣ⸗
ⲥⲓⲁⲍⲉ ⲙ̄ⲙⲟⲛ ? ⲧⲣⲣⲟⲙⲡⲉ⸗
⸗ⲉⲕⲧⲟⲟⲩ ⲉϫⲱⲛ ..ⲟⲕ ⲡⲁ⸗
⸗ⲕⲁⲛ ⲉⲩϣⲁⲛ⸗
⸗ⲛ̄ⲁⲣⲧⲁⲃ ⲉⲧⲟⲩ⸗ ⸗ⲧ̈ⲟⲩⲥ
[ⲧ]ⲛⲛⲟⲟⲩⲥⲟⲩ ⲉⲡⲧⲟⲟⲩ ⲛⲧⲉ ?
ⲍⲉⲕⲁⲥ ⲁⲛⲛ..ⲉⲛ ⲛ̄ ? [ⲁ]ⲣⲓⲥⲉ[ⲉ]
ⲛⲁⲕ + ⲟⲩϫⲁⲓ ⲧⲁⲁⲥ ⲙ̄ⲡⲣⲉⲩ
[ⲣ̄]ϩⲟⲧⲉ ⲅⲉⲱⲣⲅⲓⲟⲥ ϩⲓⲧⲛ
ⲁⲛⲧⲱⲛⲓⲟⲥ ⲡⲉⲓⲉ[ⲗⲁϫ,]

Brief. Erman Crum.

Recto Z. 7, 8, s. Crum, a. a. O., S. xv.

Digitized by Google
Original from UNIVERSITY OF MICHIGAN
Generated for Ryan Baumann (Duke University) on 2020-02-07 20:47 GMT / http://hdl.handle.net/2027/mdp.39015020865393
Public Domain in the United States, Google-digitized / http://www.hathitrust.org/access_use#pd-us-google

Generated for Ryan Baumann (Duke University) on 2020-02-07 20:47 GMT / http://hdl.handle.net/2027/mdp.39015020865393
Public Domain in the United States, Google-digitized / http://www.hathitrust.org/access_use#pd-us-google

Digitized by Google

Original from
UNIVERSITY OF MICHIGAN

P. 1036. No. 283

Scherbe.

ⲉⲃⲟⲗ ⲛⲁⲧⲏⲕ ⲛ
ϫⲟⲟⲩ ⲛⲁⲓ ⲛ̄ⲧⲁ
ⲉⲓ ⲙ̄ⲙⲟⲛ ⲧⲣⲉϫ
ⲛⲱϫ ⲟⲩϫⲁⲓ
ⲧⲁⲁⲥ ⲙ̄ⲡⲁⲓⲱ[ⲧ]

Brief. Erman Crum.

P. 1040. No. 284

Scherbe. Sehr kleine Schrift.

ⲣⲟⲙⲡⲉ ⲛⲓⲱⲧ
ⲛ̄ⲧⲟⲟⲧ ⲁⲛ ⲡⲗⲏⲛ ⲧⲁⲧ
ⲁⲓⲱⲟⲡⲥ ⲛⲧⲟⲟⲧⲥ ⲙ̄ⲡⲉⲩⲛⲏ
ⲁⲥⲟⲩⲱⲛⲥ ⲉⲃⲟⲗ ⲛⲟⲓ ⲧⲉⲧⲛ̄ⲙ.
ⲟⲧⲉ ⲉⲧⲉⲧⲛⲟⲩⲛⲉ ⲛ̄ϫⲟⲩⲛ ⲛ̄
ⲡⲉⲧⲣⲁ ⲉⲓⲟⲩⲛⲉ ϫⲱⲧ ⲟⲛ
ⲛ̄ⲡⲁⲉⲓⲱⲧ ⲱⲉⲛⲟⲩⲧⲉ
ⲟⲩⲡⲉ ⲡⲁϫⲱⲃ ⲛ̄ⲙ
ⲏⲧⲛ̄

Brief. Erman Crum.

P. 1045. No. 285

Scherbe. Ligaturenfreie Schrift.

Recto.

[ⲧⲁ] ⲛ̄ⲱⲡⲏⲣⲉ ⲙ̄ⲙⲟⲕ ⲭⲉ
ⲉⲃⲟⲗ ⲁⲕⲣⲥⲛⲁⲩ ⲛ̄
ⲉⲣⲏⲥ ⲛ̄ⲧⲭⲛⲟⲩ
ⲛ̄ⲧⲁⲕⲧⲛ̄
ⲧⲟⲟⲧϥ ⲛ̄

Verso.

ⲁⲥⲉ ⲙ̄ⲙ
ⲥϫⲁⲓ
[ⲁⲛⲟ]ⲕ ⲓⲁⲛⲛⲁⲕⲉ +
[ⲱⲓⲛ]ⲉ ⲉⲣⲱⲧⲛ
[ⲧⲏⲣ]ⲧⲛ +

Brief. Erman Crum.

Digitized by Google
Original from UNIVERSITY OF MICHIGAN
Generated for Ryan Baumann (Duke University) on 2020-02-07 20:47 GMT / http://hdl.handle.net/2027/mdp.39015020865393
Public Domain in the United States, Google-digitized / http://www.hathitrust.org/access_use#pd-us-google

Generated for Ryan Baumann (Duke University) on 2020-02-07 20:47 GMT / http://hdl.handle.net/2027/mdp.39015020865393
Public Domain in the United States, Google-digitized / http://www.hathitrust.org/access_use#pd-us-google

Digitized by Google

Original from
UNIVERSITY OF MICHIGAN

P. 1041. No. 286

Scherbe. Ligaturenfreie Schrift.

† ANOK ΠΕΛΑΧ
ΔΑΥΑΪΑ ΕϥϹϩΑΪ ΕϥϣΙΝΕ Ε
⸗ΘΙϢ]Τ ΠΑϩϢΩΜ ΠΕΡϹΒΥΤΕ
⸗ΤΕ]ΚΜΝ̄ΤΕΙΩΤ ΕΪ ΕΒΟΛ ⸗
5. ⸗.ΑΪ ΝΤΕΝΟΙ †ΠΜΑ ⸗
ΕΤΝΗΥ ϣΑΡΟΚ ΚΑΙ Γ[ΑΡ]
⸗ϥ ΜΠΕϥϩϢΒ ΑΪΤΝΝΟ[ΟΥ]
⸗ΜΝ̄ΤΕΪΩΤ ΕΙΤΑ ΗΡ̄Π ΕΙΤΑ
[ϩΟΜ]ΝΤ ΤΝΝΟΟΥϹΟΥ ΝΑΪ ΕΝ̄Ο⸗
10. ⸗ϧΩ ΝΤΝΝΟΟΥϹΟΥ ΝΑΪ
⸗ΕΤΟΟΚ ΟΥϧΑΙ
[Τ]ΑΑϹ ΜΠΑϩΩ
⸗ΕΛ]ΑΧΙϹΤΟϹ

Brief. Erman Crum.

P. 1043. No. 287

Kalkstein. Sehr verwischt. Verso von 'Hand A'.

† ΕΠΕΙΤΕ ΑΚΤΝΝΑΟΥ ΝϹΑΪ
..ΝΗΝ Α ? Ε ΕΜ
ΤΕ ΟΥΒΟϹ Ν ? ΘΕ ΝΤΑΚ
ϹϩΑΪ ΕϹ ? ϢΙ ΚΑΛΟϹ
5. ϣΑΒΟΛ Ε.ΗΤΕ ΝΑΤΜΑ ΜΠΕΝ
ΒΙΝΕ ΠΝΟΥΤΕ ϹΑΟΥΝ ΜΠΕ
ΟΥϣΚΕΛΕΠΕΥΒΟΛ ΑΛΛΑ ΕΤ
ΛΑΜ ΕΜΑΤΕ : ΑΡΪ ΤΑΓΑΠΗ
ΝΤΕΤΝϣΛΗΛ ΕΧΩΝ ΜΠΑ
10. ΕΠΜΑΧΕ ΝΠΑϣΗΡΕ
ϣϢΝΕ ΠΕΝΙΩΤ
(Am Rand) ΕΤΟΥΑΑΒ

Verso. Lesbar nur: Z. 2 ϣΗΡΕ, 3 ΜΕΡΙΤ, 6 ΚΑΛΩϹ, 8 ΠΧΟΕΙϹ.

Zwei Briefe. Erman Crum.

Digitized by Google
Original from UNIVERSITY OF MICHIGAN
Generated for Ryan Baumann (Duke University) on 2020-02-07 20:47 GMT / http://hdl.handle.net/2027/mdp.39015020865393
Public Domain in the United States, Google-digitized / http://www.hathitrust.org/access_use#pd-us-google

Generated for Ryan Baumann (Duke University) on 2020-02-07 20:47 GMT / http://hdl.handle.net/2027/mdp.39015020865393
Public Domain in the United States, Google-digitized / http://www.hathitrust.org/access_use#pd-us-google

Digitized by Google

Original from
UNIVERSITY OF MICHIGAN

P. 1044. No. 288

Kalkstein. Ungeschickte Schrift. Lesung vielfach unsicher.

+ τωινε
ερϊβαμω[ν]
μνκαλακ⸗
ϩνπαϩητ τηρϥ
5. μ̄ν̄παμ̣αν̣ϩογ⸗
ω τηρϥ μ̄ν̄τϩογ.ο̣
βα. μ̄ν̄βαλ
μ̄ν̄κακε νν̄
κ.αμο

Brief. Erman Crum.

Z. 3, ? καρακος. Z. 5, ? canϩογν.

P. 1052. No. 289

Kalkstein. Einige Ligaturen.

⸗ωοοπ⸗
ακπαζ[ϩ]⸗
[νογ]τε νε̄τ̄ω
⸗ε τν̄τ̄ μ⸗
5. ⸗ε αε ϩαι⸗
⸗.ϲογηντϥ
μον μαντ⸗
ευωανηρ π⸗
ταβειλλι.⸗
10. ⸗μ̣η μπεωω⸗
⸗μ.ιτειω̣

Verso. ⸗εογρ ϩαροϥ
⸗μα]ινογτε νειω[τ]
[α]πα αντωνιος
[ϩ]ιτνκολοϲμε
5. [π]ειλαχιϲτος +

Vo. Z. 3, vgl. P. 1758. Z. 4, s. Crum, a. a. O., No. 368.

Brief. Erman Crum.

Digitized by Google
Original from UNIVERSITY OF MICHIGAN
Generated for Ryan Baumann (Duke University) on 2020-02-07 20:47 GMT / http://hdl.handle.net/2027/mdp.39015020865393
Public Domain in the United States, Google-digitized / http://www.hathitrust.org/access_use#pd-us-google

Generated for Ryan Baumann (Duke University) on 2020-02-07 20:47 GMT / http://hdl.handle.net/2027/mdp.39015020865393
Public Domain in the United States, Google-digitized / http://www.hathitrust.org/access_use#pd-us-google

Digitized by Google

Original from
UNIVERSITY OF MICHIGAN

P. 1054. No. 290

Kalkstein. Von Stern, Aeg. Z. 1885, S. 72 (III), veröffentlicht.

ϩαθн м[ен] нϣωв
ним †ωινε е[пам]е[р]і[т]
ñειωт прєч[ωм]ωє
ноуте ϭ̄ноуме· а[γω] †аі[ті]
5. ймок' єтрєкωλ[нλ] єхωι
ϩннєкωλнλ [єт]
оуλав ñтєп[ноу]
те † θє наї ñϭкω
тєчϩоте нϩнт
10. †тамо нте[к]

Brief.

Verso. аγапн паєі
ωт' єтоуλав хє
аїхω̈т' ймок' є
мате ємате аγω аї
5. єівє ймок ñθє є
ωλкеівє ммооу:
оухаї таас мм
⸗.т ñειωт мм
[аі]ноу[те] апа епіф
10. [ані]ос [ϩітніωϩ]аннис

Erman Crum.

P. 1066. No. 291

Kalkstein. Unzialschrift.

† ϩαθє мпωλх[є]
†ωινε єммєрατє
єтταїну апа са...
к.н мñапа ωоунв ⸗
5. єϩо єпєіан аїсωтм ϩі...є
sic неоу
..т нωнрє поурот хєλ[п]коуі
λє мпірасмі[с] тϩωтн
арі та[га]п[н] слслтнутн м̄
прм̄кλϩ ñϩнт є ?

Verso. ϩотє ϩнту м ? єнє.
ñнрωме оуλє м̄прϣωтп ϩнту [м̄]
пеусωωу λапа аθанасіос сϩаі
хєєγωλнсоω̄н м[п]р.....с
5. ϩмпєнϩнт хє.нау р ? тλб
се рω єпєн.омн ϣтλ.м.є
ϩоун єϩран

Brief mit Athanasiuszitat.

Erman Crum.

Digitized by Google
Original from UNIVERSITY OF MICHIGAN
Generated for Ryan Baumann (Duke University) on 2020-02-07 20:47 GMT / http://hdl.handle.net/2027/mdp.39015020865393
Public Domain in the United States, Google-digitized / http://www.hathitrust.org/access_use#pd-us-google

Generated for Ryan Baumann (Duke University) on 2020-02-07 20:47 GMT / http://hdl.handle.net/2027/mdp.39015020865393
Public Domain in the United States, Google-digitized / http://www.hathitrust.org/access_use#pd-us-google

Digitized by Google

Original from
UNIVERSITY OF MICHIGAN

P. 1067. No. 292

Kalkstein. Von ‚Hand D' geschrieben (vgl. Crum, a. a. O., S. XV.)

⸗.ιε⸗
⸗ϣε·ⲛϩⲟⲙⲧ⸗
⸗ⲛⲁⲛⲛⲁ·ⲁⲥ†ⲕ.⸗
⸗.ⲛϣⲉ ⲛϩⲟⲙⲧ ⲛⲁ ?⸗
5. ⸗ⲙⲛⲛⲥⲱⲥ ⲁ̈ⲧⲁⲛⲱ ⲥⲩⲛⲧⲉ ⲛⲕⲁ
⸗ⲣ..ⲉ ⲛ̈ⲟ̈ⲃⲟⲗⲧⲉ ⲛⲁⲛ ⲙⲛϩⲉⲛ
⸗ⲟⲩⲟⲛⲧⲁϥ ⲟⲩⲙⲛⲧⲛⲟⲟ.
⸗ⲁ̈ⲓ ⲁϥⲟⲡϥ ⲉⲣⲟⲓ ⲥⲙⲛⲛ⸗

Verso. ? ⲉⲓⲙ ? ?
? ϫⲟⲩⲧⲏ ⲛϣⲓ̈ ⲛϩⲟⲙⲧ ⲛ
? ⲁⲩⲱ ⲁ̈† ⲟⲩⲁⲥ̄ϩ ⲛⲁϥ ⲙ̄
? ⲛ̄ϣⲉ ⲛϩⲟⲙ̄ⲧ· ⲁ̈ⲧⲁⲛⲟ..
5. ? ⲁⲓ.ⲧ ⲛⲁϥ ⲙⲛⲟⲩϣⲓ
? ⲁϩⲟⲟⲩⲕⲉⲣⲁⲧⲓ⸗
? ⲛⲧⲉⲩⲧ⸗
ⲡⲉⲧⲉⲛ ? ⲛⲧ
ⲛⲧⲟϥ ϩⲱϥ ⲁⲩ† ⲟⲩⲁϩ
10. ⲧⲁ ⲙⲛⲥ⸗
ⲁϥ⸗

Brief. Erman Crum.

P. 1136. No. 293

Kalkstein. Auf einem früheren Texte der ‚Hand A' geschrieben. In Alexandrien erworben.

⸗ⲧⲁⲙⲛⲧⲉⲗⲁϫ
⸗ⲁⲩⲱ ⲧⲛϣⲗⲏⲗ
⸗ⲱⲧⲛ ⲛⲁⲛ ⲛ
⸗ⲣⲡⲉⲙϣⲁ ⲛⲛⲁⲩ
5. ⸗ⲉϫⲱⲕ ⲉⲃⲟⲗ ⲛϩⲱⲙ[ⲉ]
⸗ⲡⲛⲟⲩⲧⲉ ⲁⲩⲱ [sic] ⲉ̀ϥⲟⲣⲉ
⸗ⲉⲛⲉⲥⲛⲏⲩ ⲛⲧⲡⲏⲩ (geändert) Erman Crum.

Brief.

Digitized by Google
Original from UNIVERSITY OF MICHIGAN
Generated for Ryan Baumann (Duke University) on 2020-02-07 20:47 GMT / http://hdl.handle.net/2027/mdp.39015020865393
Public Domain in the United States, Google-digitized / http://www.hathitrust.org/access_use#pd-us-google

Generated for Ryan Baumann (Duke University) on 2020-02-07 20:47 GMT / http://hdl.handle.net/2027/mdp.39015020865393
Public Domain in the United States, Google-digitized / http://www.hathitrust.org/access_use#pd-us-google

Digitized by Google

Original from
UNIVERSITY OF MICHIGAN

P. 1068. No. 294

Kalkstein.

ΔΙΧΙ ΝΕϹϩΑΙ ΝΤΕΚΜΝΤΜΑΙΝΟΥ
ΤΕ ΝΕΙΩ ΕΤΟΥΑΑΒ ΑΥΩ ΕΤΤΑΙΗΥ ΑΪΡΑΨΕ
ΕΜΑΤΕ ϧΕΑΙϩΕ ΕΠΕΚΟΥϨΑΙ ? ? ΠΟΥ
ΜΝΠΑΝΕϹΝΗΥ ΜΑΛΛΟΝ ΑΕ ?
ε ΔΪΕΥΦΡΑΝΕ ΝΤΕΡΕΠΕΝϹΟ[Ν ?
ελαχ, εανειμε ϧΜΠΑΪ ϨΕ ? [ΜΑΛ]
λον ϧΜΠΕΪϹΝΑΥ Ν ?
ΠΑΨ.Ε ΟΥΝ ΕΙϹ ΠΑΝ⸗
ΕΤΕ[Κ]ΜΝΤΕΙΩ⸗
? Ε ΜΜΝ⸗
ϧϹ ? ϧΩΝ
? ΤΕΠ

Verso: nur Zeilenenden sichtbar.

Brief. Erman Crum.

P. 1074. No. 295

Scherbe. Liegende, ligaturenfreie Schrift.

+ Α[Ι]ΧΙ Ε ?
ΝΤΕΚΜΝΤϹΟΝ ΕΤ
ΝΑΝΟΥϹ ΑΙΡΑΨΕ ΕΜ
ΑΤΕ ϧΡΑΙ ΕϨΩΟΥ
Ε.... ΤΕΙΝΟΥ ΑΡΪ
ΤΑΓΑΠΗ ΝΓΧΟΟΥϹΟΥ
ΝΑΪ ΝΤΑΤΑΜΙΟΟΥ ΝΑ[Κ]
ÑΟΥΕΨ ΝϧΟΜΤ: ΟΥΧ
ΑΪ ϧΜΠΧΟΕΙϹ
? ?

Brief. Erman Crum.

Digitized by Google
Original from UNIVERSITY OF MICHIGAN
Generated for Ryan Baumann (Duke University) on 2020-02-07 20:47 GMT / http://hdl.handle.net/2027/mdp.39015020865393
Public Domain in the United States, Google-digitized / http://www.hathitrust.org/access_use#pd-us-google

Generated for Ryan Baumann (Duke University) on 2020-02-07 20:47 GMT / http://hdl.handle.net/2027/mdp.39015020865393
Public Domain in the United States, Google-digitized / http://www.hathitrust.org/access_use#pd-us-google

Digitized by Google

Original from
UNIVERSITY OF MICHIGAN

P. 1076. No 296

Scherbe. Einige Ligaturen.

ΝΙΚΑ (schwarzere Tinte)
+ ΠΡΟ ΠΑΝ[ΤΩΝ⸗
ΕΤΟΥΑΒ +Τ[ΑΜΟ⸗
ΕΙ ΕΠΜΟΟΥ Μ⸗
ΑΥΩ ΑΝΤΡΕΠ̄Ϩ̄-⸗
ΑΝϨΑΪ ΝΑΥ ΕΡΟϤ⸗
ϨΜΠΨΟΜΤ ΜΠΨΑ Ε⸗
ΑΥΩ ΑΥΧΟΟϹ ΕΡΟΝ ΧΕϤ⸗
ΝΤΑΚΑΥ ΝΤΟΟΤϤ ΜΑΝ ΕΠΑΗ⸗
ΕΠΕΚΤ..Τ...Π +ΝΟΥ ? ⸗
ΑΡΙ ΠΝΑ ΝΤΧΟΟΥ ΠΑΕΙΩΤ ΒΑΡΘΟΛ[ΟΜΑΙΟϹ]
ΝΕΜΑΝ ΑΡΗΥ ΠΝΟΥΤΕ ΜΝΝΕΤΝΨΛ[ΗΛ⸗
ΝΑ ΝϨΗΚΕ ΜΠΙϹΟΠ ΜΠΡ ? ⸗
ΝΨΟΥΧΟΟΥϤ ΝΕΜΑΥ· ΜΠΙΚΕ ΚΑΤΑ +ϨΕΛΠΙΖΕ ΧΕϤΩΒ
ΝΙΜ ΝΑΒΩΛ ? ΤΑΑϹ ΝΠΑΜΕΡΙΤ ΝΕΙΩΤ ΕΤΟΥΑΒ
ΑΠΑ ΑΝΑΝΙΑϹ ΠΡΕϹΒ ϨΙΤΝΑΑΥΕΙΑ ΠΛΑΨ ϨΑϤ ΝΡΟΜΠΕ
ΠΑΜΕΡΙΤ ΝΕΙΩΤ Η ΑΓΙΑ ΤΡΕΙΑϹ +

Brief. Erman Crum.

Z. 14, s. Crum, a. a. O., S. 51, No. 290, Anm. Z. 16, ebenda, No. 382.

P. 8730. No. 297

Dünne Scherbe. Gehört dem Bruchstück Crum, a. a. O., S. 84 (autograph-irt) ‚E. Unnumbered.'

⸗ΒΙΚΤΩΡ Μ⸗
[ΝΜΜ]ΑΚ ΤΗΡΟΥ ΚΑ[ΤΑ⸗
⸗ϨΑϤ ΝΟΥΟΕΙΨ̄ Ν⸗
⸗ϨΑΡΕϤ̄ ΕΡΟΚ ΜΝΠ[ϹΩ]
[ΟΥϤ ϨΙϤΟΥΝ ΤΗΡϤ̄ · ΕΙϹ Π⸗
⸗ΕΛΑΧ, ΑΝΤ̄ΝΝΟ[Ο⸗
⸗ÑΕΙΩΤ ΧΙΤϤ̄ Ñ⸗ Z. 10 [ϨΝΝΕ[ΤΝΨΛΗΛ]
⸗· ΠΚΑΙΦΑΛ[ΑΙΟΝ⸗
Brief. ⸗ΝΤ̄ΡΠΕΝ[ΜΕΕΥΕ⸗ Erman Crum.

Digitized by Google
Original from UNIVERSITY OF MICHIGAN
Generated for Ryan Baumann (Duke University) on 2020-02-07 20:47 GMT / http://hdl.handle.net/2027/mdp.39015020865393
Public Domain in the United States, Google-digitized / http://www.hathitrust.org/access_use#pd-us-google

Generated for Ryan Baumann (Duke University) on 2020-02-07 20:47 GMT / http://hdl.handle.net/2027/mdp.39015020865393
Public Domain in the United States, Google-digitized / http://www.hathitrust.org/access_use#pd-us-google

Digitized by Google

Original from
UNIVERSITY OF MICHIGAN

P. 1103. No. 298

Scherbe. Nur wenig jetzt lesbar.

+ ψορπ μεν⸗
τεκμητειωϥτ⸗
ñτετ̄ν+ πλοσ[ος⸗
κυριακος πεκ⸗
? ?
ατε ? ετα[ρ]ο
τννααποκαθιστα μ⸗
επεκτυπος τενου ⸗
ος η αγια τριας + ταας
μπεκ ? πειοου ? νε ? νια
ειζικικηλ πρε ? πετρα
οιϥλ ενωχ μνμο ? μονα⸗

Brief. Erman Crum.

P. 1139. No. 299

Kalkstein. Unbeholfene Schrift (vgl. „Hand A"). In Alexandrien erworben.

+ ψορπ μεν τνψϊνε
ερoκ αγω τνψινε ε
ναπεκηι τηρoυ χελητ
ννοoυ cναy νψoγψτ ννακ ντo
τψ ναβραζαμ πμανκαμoυλ χε
κα[ζ]oυρ ερooυ τενoυ αρι π̄ν̄α ϰ̣
εα[π]..ϥ ν̣αy αγω εc πεκερo α[ι]
[τ]ννoυψ νακ χεκας εκα
ψα̣κoυ καλως αγω ν ?

Verso. χεννεζoυρ oυην ερoψ
ειεμετε επωψ μαγηψ sic +
oυχαι ϩμπχoεις
ταας m̄πcαϩ πχoγι
ϩιτηϩλλο πεελαχιστος
Brief. + + + + + + Tiwajeff Erman Crum.

Digitized by Google
Original from UNIVERSITY OF MICHIGAN
Generated for Ryan Baumann (Duke University) on 2020-02-07 20:47 GMT / http://hdl.handle.net/2027/mdp.39015020865393
Public Domain in the United States, Google-digitized / http://www.hathitrust.org/access_use#pd-us-google

Generated for Ryan Baumann (Duke University) on 2020-02-07 20:47 GMT / http://hdl.handle.net/2027/mdp.39015020865393
Public Domain in the United States, Google-digitized / http://www.hathitrust.org/access_use#pd-us-google

Digitized by Google

Original from
UNIVERSITY OF MICHIGAN

P. 1104. No. 300

Scherbe. Ligaturenfreie Schrift. Sehr verblasst.

ϯωϒΝΕ ΕΤΕ[ΚΜΝ̄Τ ? ΕΤ]ΝΑΝΟΥϩ
ΠΡΟϹ ΘΕ ÑΤΑΥΤΝΝΟΟΥ ΝΑ! ΕΒΟΛ ΕΤΒΕ
ΠΙΩ ΕΙΑΜΑϩΤΕ ΜΜΟϥ .. ΕΤΒΕϩΩ ?
ΟΥΑΕ ΜΠ!ϩΟΥ̣Α̣ ΝΕΙ ? ΝΤ
ΧΟΟϥ ϢΑ̣Π̣Τ̣...ΜΟ̣Υ̣ΕΙ ΤΑΡΕ ? Ε.
ΟΥϹΟΠ ΧΕΑΝΤ ΟΥ ϩΑΡΟϥ ÑΤΝΠΑ
ΛΚ ΕΒΟΛ ΜΝ̄ΝΝΕΝΕΡΗΥ ΑΙΤ ΟΥϩΟ
ΛΟΚΟΤΙΝΟϹ ÑΝΟΥΒ ϩΑΡΟϥ ΜΝ̄ΜΝ
ΤΕΝΟΟΥϹ Ñ[ΚΕΡ]ΑΤΙ Ñϩ̣ΟΜ̄ΝΤ ΑΡΙ
ΤΑΓΑΠΗ ΝΓΤΝΟΟΥ ÑΣΚΕΥΕ ΝΑ
Ι ΚΑΤΑ ΘΕ ÑΤΑΚΤ ΛΟΓΟϹ ΝΑΙ
ΕΤΕΝΑ!Ν̣Ε ΤΣΑΚΙΑ ΤΚΑ̣Λ̣Ν̣
ΝΟΒ ΠΧΟΠ Ñ.. ΠΚΑΛ!Β̣Ε ΤΑ
ϩΟΙΤΕ ΝϹΟ̣ΝΑΒ̣. ϯωΡΚ ΝΑ[Κ]
ΧΕΜ̄ΠΝΑΥ ΤΑ̣Υ.. ΠΑΛΟΓΟ[Ϲ]
....ϥ ΕϥΤ ÑΣΚ[ΕΥΕ ΝΑ]Ι
Μ̄ΠΕ̣ΕΙ ΕΒΟΛ ΕΤ ΛΑΑΥ
ΝΑ̣ϥ ΕΚΝΟΟΕΚΤΑ!.
ΕΡ̣.. ΕΙ ΕΒΟΛ ΜΑ ΝΠ̣Α̣
ΠΑ̣Ϛ ΕϥϩΟΚΝΕ!ΕΞ
ΠϩΑΠ ϩΑΠΑΛΑΑΥ
ΕΙΞ

Verso: verblasst bis auf einige Buchstaben.

Brief. Erman Crum.

Z. 12, Schluss, od. ΤΚΜΤ, od. ΤΚΑΛΟΝ.

Digitized by Google
Original from UNIVERSITY OF MICHIGAN
Generated for Ryan Baumann (Duke University) on 2020-02-07 20:47 GMT / http://hdl.handle.net/2027/mdp.39015020865393
Public Domain in the United States, Google-digitized / http://www.hathitrust.org/access_use#pd-us-google

Generated for Ryan Baumann (Duke University) on 2020-02-07 20:47 GMT / http://hdl.handle.net/2027/mdp.39015020865393
Public Domain in the United States, Google-digitized / http://www.hathitrust.org/access_use#pd-us-google

Digitized by Google

Original from
UNIVERSITY OF MICHIGAN

P. 1135. No. 301

Scherbe. Ligaturenfrei. In Alexandrien erworben.

ⲛ̄ⲱⲟⲣⲡ̄ ⲙⲉⲛ ϯⲁⲥⲡⲁⲍⲉ
ⲡⲉϩⲗⲟⲃ ⲛ̄ⲧⲉⲕⲙⲛⲧⲥⲟ[ⲛ]
ⲡⲙⲁⲓⲛ̄ⲧⲉ ⲛ̄ⲉⲓⲱ̄ ⲁⲡ[ⲁ]
ⲧⲉ ⲙ̄ⲡⲡⲁⲥⲟⲛ ⲁⲃⲣⲁ[ϩⲁⲙ]
ⲁⲡⲁ ⲥⲁⲙⲟⲩⲏⲗ [ⲙ̄ⲡⲡⲥⲱⲟⲩϩ]
ⲉϩⲟⲩⲛ ϯⲏⲣϥ ⲛ̄ⲛⲉ
ⲱⲙⲉ ⲙ̄ⲡⲣⲟⲥⲉⲩⲭ[ⲏ]
ⲛⲁⲕ ϩⲓⲧⲛ̄ⲥⲁⲙⲟⲩ[ⲏⲗ]
ⲧⲉ ⲙⲡⲓⲃⲛⲟ!
ⲧⲉⲛⲟⲩ

Brief. Turajeff Erman Crum.

P. 1140. No. 302

Scherbe. Unebene, ligaturenfreie Schrift. In Alexandrien erworben.

[ⲓⲟⲩ]
[ⲱ]
[ⲅ]ⲁⲣ ⲙⲁ
[ⲥ]ⲁⲃⲉⲗⲏⲕ ⲁⲡ
[ⲛ]ⲁⲛ ⲙ̄ⲛⲟⲩⲥⲙⲟⲩ
[ⲥ]ⲛⲏⲩ ⲁⲃⲣⲁⲁⲙ
[ⲧ]ⲁⲁⲥ ⲙ̄ⲡⲛϩⲟⲉⲓⲥ
[ⲉⲧⲟ]ⲩⲁⲁⲃ ⲁⲡⲁ ⲡⲉⲥⲩ
? c ϩⲓⲧⲛ
[ⲓ]ⲱⲁⲛⲛⲏⲥ ⲡⲗⲁ
[ⲱⲁⲛⲉ] ? ⲩⲟⲩⲕⲱⲛ
[ϯ]ⲁⲕⲱⲛ
[ⲥ]ⲉⲓⲛⲁ
[ⲥ]ⲛⲏ

Brief. Erman Crum.

Z. 9, weder -ⲛⲑⲓⲟⲥ noch ⲉⲡⲓⲥⲕⲟⲡⲟⲥ; ? ⲁⲛⲁⲭⲱⲣⲓⲧⲏⲥ.

Digitized by Google
Original from UNIVERSITY OF MICHIGAN
Generated for Ryan Baumann (Duke University) on 2020-02-07 20:47 GMT / http://hdl.handle.net/2027/mdp.39015020865393
Public Domain in the United States, Google-digitized / http://www.hathitrust.org/access_use#pd-us-google

Generated for Ryan Baumann (Duke University) on 2020-02-07 20:47 GMT / http://hdl.handle.net/2027/mdp.39015020865393
Public Domain, In the United States, Google-digitized / http://www.hathitrust.org/access_use#pd-us-google

Digitized by Google

Original from
UNIVERSITY OF MICHIGAN

P. 1248. No. 303

Scherbe. Liegende Schrift, ohne Ligaturen. In Theben, W. ufer, gekauft:

⸗†ΑCΠΑΖЄ ΝΤ⸗
⸗ΝCΝΗΥ ΠΡ⸗
⸗ΒѠΚ ЄΠ†ΜЄ Є⸗
⸗ΑϊCϩΑΙ ϩЄΝЄΠΙ[CΤΟΛΗ⸗
⸗ϩΙΟΥCΟΠ ЄΠ†ΜЄ⸗
⸗ϪЄΒΟΚ ΠCΚΥΛΜΟC⸗
⸗ΑΤѠϣѠ̂Ô̂Π Ν⸗

Brief. Erman Crum.

Z. 6, vgl. Crum, a. a. O., No. 61, Anm.

P. 1758. No. 304

Scherbe. In Theben gekauft:

† ΤΑΑC ΜΠΜΑΙΝΟ[Υ]
ΤЄ ΝЄΙѠΤ ЄΤ[ΟΥΑ]
ΑΒ ΑΠΑ ΑΝΤΟΝΙΟC ЄΤ
ϩΙΤΝΙΑΚѠΒ ΠΡΜΟΥ[ΝΙЄ]
ЄΙC ϹΝΤЄ ΝΡΟΜΠЄ⸗
ΝΑΝΟΥ ΔЄ ΒΑΝ.⸗
ΛΑΥЄ ΝΑΙ ΟΙΚ⸗
⸗ΟΥ⸗

Brief. Turajeff Crum.

P. 1760. No. 305

Scherbe. Von ‚Hand A' geschrieben.

† ϪϤϹϩΑΙ
ΤЄΙЄΠΙCΤΟΛ[Η
ΤЄΛЄΙΑ ϩΙΠΜ[ΟΝΑCΤΗΡΙ]
ΟΝ ΝΑΠΑ ΑΒΡ[ΑϩΑΜ⸗
ΠЄΝCΟΝ ΑΠΟΛ[ΛѠ⸗
ΒΟΛ̀ ΑΡΙ ΠΝᾺ Ν⸗
Ѡ ΠΡΟC ΤЄCΑΥ[ΝΑΜΙC⸗

Z. 8 [Α]ΓΑΠΗ ΤΝΝΟΟ[Υ]
9 ΤΑΝΑ.

Brief. Turajeff Crum.

Digitized by Google
Original from UNIVERSITY OF MICHIGAN
Generated for Ryan Baumann (Duke University) on 2020-02-07 20:47 GMT / http://hdl.handle.net/2027/mdp.39015020865393
Public Domain in the United States, Google-digitized / http://www.hathitrust.org/access_use#pd-us-google

Generated for Ryan Baumann (Duke University) on 2020-02-07 20:47 GMT / http://hdl.handle.net/2027/mdp.39015020865393
Public Domain in the United States, Google-digitized / http://www.hathitrust.org/access_use#pd-us-google

Digitized by Google

Original from
UNIVERSITY OF MICHIGAN

P. 4907. No. 306

Kalkstein. Hand von Crum, a. a. O., No. 227. Aus Theben.

ϯ πιελαχ, ϩⲛ̣ⲗⲓⲁⲥ ⲉⲩⲥϩⲁⲓ ⲙ̄ⲡⲉⲩ
ⲙⲉⲣⲓⲧ ⲛ̄ⲥⲟⲛ ⲓⲁⲕⲱⲃ ⲱⲟⲣⲡ ⲙⲉⲛ ϯ
ⲱⲓⲛⲉ ⲉⲣⲟⲕ ⲙ̄ⲛⲛⲉⲕⲱⲏⲣⲉ ⲙ̄ⲛⲡⲉⲕϩⲏⲓ
ⲧⲏⲣ̄ⲩ ⲁⲣⲓ ⲡⲛⲟⲃ ⲛ̄ⲡⲛⲁ ⲙ̄ⲛⲙⲁ ⲉⲓⲥ ⲡⲓⲥⲟⲕ ⲁⲓ̈
ϫⲟⲟⲩϥ ⲛⲁⲕ ⲉⲓⲧⲉ ⲥⲙⲥⲙ ⲉⲓⲧⲉ
ⲥⲟⲩⲟ ⲁⲣⲓ ⲡⲛ̄ⲁ ⲛ̄ⲧⲧϥ ⲛⲁⲓ̈ ϫⲉ..
ⲡⲉⲣⲱⲙⲉ ⲃⲓ ϩⲱⲃ ⲛ̄ⲃⲓϫ ⲛ̄
ⲧⲟⲟⲧ' ⲛ̄ⲧⲣⲟⲙⲡⲉ

Brief. Turajeff Crum.

P. 4980. No. 307

Kalkstein. Von „Hand A' od. „D' geschrieben. Aus Theben.

[ϯ ⲱⲟ]ⲡ ⲙⲉⲛ ϯⲱⲓⲛⲉ
[ⲛ̄ⲧⲉⲕⲙ̄]ⲛ̄ⲧⲥⲟⲛ ⲉⲧⲛⲁⲛⲟⲩⲥ
[ⲡⲭⲟⲉⲓⲥ ⲉ]ϩⲩⲉⲥⲙⲟⲩ ⲉⲣⲱⲧⲛ̄ ⲉⲡⲉⲓⲇⲏ
⸗ϫⲉⲡⲁϩⲱⲙ ⲣ̄ⲡⲣⲱⲱⲉ ⲛ̄⸗
ϫⲱ ⲙ̄ⲙⲟⲥ ϫⲉⲉⲓϫⲏⲩ ⲛ̄ⲃⲗ[ⲟⲛⲥ]⸗
ϩⲟⲩⲛ ϩⲁⲧⲉⲩ[ⲥ]ϩⲓⲙⲉ !⸗
...ⲁ̣....ⲛ̣ⲁⲩ ⲛ̄ϩ⸗
ϩⲁⲛ̣..ⲙ̄ⲡⲉⲩⲥⲱⲧⲙ̄⸗
ⲛ̄ⲧⲉⲣ[ⲉ]ⲛ̄ⲣⲱⲙⲉ ⲃⲱ̀ ⲉⲩ
ⲉⲓ ⲉϩⲟⲩⲛ ⲛⲁⲓ̈ ⲁⲩⲃⲱⲕ
ⲥⲛⲁⲩ ⲁⲩⲡⲁⲣⲁⲓⲧⲉⲓ
ⲛⲁⲩ ⲧⲉⲧⲛ̄ⲥⲟⲟⲩⲛ
ϫⲉⲛ̄ϩⲓⲟⲙⲉ ⲉⲧⲣ̄

Brief. Erman Crum.

Z. 11, ? ⲛⲁⲩ od. ⲛ̄ⲥⲁⲩ.

Digitized by Google
Original from UNIVERSITY OF MICHIGAN
Generated for Ryan Baumann (Duke University) on 2020-02-07 20:47 GMT / http://hdl.handle.net/2027/mdp.39015020865393
Public Domain in the United States, Google-digitized / http://www.hathitrust.org/access_use#pd-us-google

Generated for Ryan Baumann (Duke University) on 2020-02-07 20:47 GMT / http://hdl.handle.net/2027/mdp.39015020865393
Public Domain in the United States, Google-digitized / http://www.hathitrust.org/access_use#pd-us-google

Digitized by Google

Original from
UNIVERSITY OF MICHIGAN

P. 4975. No. 308

Scherbe. Unbeholfene Schrift. In Theben gekauft.

† ηλιας φαμε ϥϩαι
εϥωινε επευμεριτ νϊωτ
απα δαγειλ επιαη ακ
χοογ εβολ ετβεϩηκη
τενογ πατεπωαϊ κοττ εκα π
ρ̣οιωε αμογ νταϥαϊ ννηκ
.ηαϥω τενογ μαρετκα
⸗η τεϥοι νεϩοογϥαϥπ μμοι
⸗ομ αντε ωη εκμμω αν

Brief. Erman Crum.

P. 8642. No. 309.

Scherbe. Unebene, ligaturenfreie Schrift.

† ϥαθη μεν ϥωβ
νιμ †αϩπαζε νογ
ρητε ñτετñμντιωτ
⸗ạ̣ ñταϫετñνογ (sic) τ
αποκριϊc ετβεπλιψε ñ
⸗αιβωκ εϥογν ωαβικτωρ
⸗πρε[β]υτεϫος ανωινε ãνϩε εñcογο
⸗ιωc[η]ϕ ñταβ̣ικαε ãνχι πcικ
⸗τε αϊτννογϥ νακ
⸗ιακωβ πλιψε ετ⸗
(Reste einer Zeile.)

Brief. Erman Crum.

Digitized by Google
Original from UNIVERSITY OF MICHIGAN
Generated for Ryan Baumann (Duke University) on 2020-02-07 20:47 GMT / http://hdl.handle.net/2027/mdp.39015020865393
Public Domain in the United States, Google-digitized / http://www.hathitrust.org/access_use#pd-us-google

Generated for Ryan Baumann (Duke University) on 2020-02-07 20:47 GMT / http://hdl.handle.net/2027/mdp.39015020865393
Public Domain in the United States, Google-digitized / http://www.hathitrust.org/access_use#pd-us-google

Digitized by Google

Original from
UNIVERSITY OF MICHIGAN

P. 4978. No. 310.

Kalkstein. Von ‚Hand A' geschrieben. In Theben gekauft.

+[ϩaθH] MEN NϩWB
NIM TNωINE AγW
TNACΠAZE MΠE
CϮNOγϩE NTETN
ϩAϮWCγNH ETTAï
HY MNNCWC TN
TAMO MMWTN

Vgl. ‚Aus den Papyrus' u.s.w., Taf. XX.

Brief. Erman Crum.

P. 8689. No. 311.

Scherbe. Dicke, ligaturenreiche Schrift.

+
ΠAϩWM ETCϩAï [N]
EγAOϨIA ΠϩEM
NTWPT EΠAI XEE
ωωΠE ATBAXE EI
ETOTE + NOγEϵ...
METE NEXγPON
EI EPAC +NAϮ
TAAC ÑAAϮ

Brief. Erman Crum.

P. 8724. No. 312.

Scherbe. Unbeholfene Schrift.

ϮϩWBHN MNCγMEWN
Ϯϩ EγωϊNE EΠE
ϮETOγAAB NIWT
[AΠ]A ABPAϩAM
[API T]AΓAΠH NϮ
ϮEXWN

Brief. Erman Crum.

Digitized by Google
Original from UNIVERSITY OF MICHIGAN
Generated for Ryan Baumann (Duke University) on 2020-02-07 20:47 GMT / http://hdl.handle.net/2027/mdp.39015020865393
Public Domain in the United States, Google-digitized / http://www.hathitrust.org/access_use#pd-us-google

Generated for Ryan Baumann (Duke University) on 2020-02-07 20:47 GMT / http://hdl.handle.net/2027/mdp.39015020865393
Public Domain in the United States, Google-digitized / http://www.hathitrust.org/access_use#pd-us-google

Digitized by Google

Original from
UNIVERSITY OF MICHIGAN

P. 8696. No. 313.

Kalkstein. Von Hand A' geschrieben.

+ εις φοιβαμ[μων] αγει αγχοο[ς]
ναι χεαιωαχε ζαπσμογ χεει
ναϊωϥ πεχαϥ χεμακωϥ αλλα
ειρπωα ñαγγελιον μα
παπας ωχοος ναι αγχοος
ναϊ ζιβολ ϭπατερμογτε
πζαναγς ϭνπαγλ[ε]
πωηρε ϭπ

Verso. μνμωγσης ñσαχερ ϭν
φοιβαμμων ον πεγσον
αγω εογνκεμηωε κελ
εζογν εαγταγε ζενκεγβ
ηγε παωιπε ναταγο
ογς αν

Brief. Erman Crum.

P. 8713. No. 314.

Kalkstein. Von Hand D' geschrieben. Jetzt schlecht lesbar.

ϯς ωορπ μεν ngωβ n[im tn]
ωινε ετετϩνmñ̄tcon etnanογς
[ε]πειαη διπαρακαλει ϭmωτn
[ñο]γmhηωε .ñογcoπ ετβεzαχαρια
...α βικτωρ [ετ]ρετετϩνωαχε ϭm
m[αϥ] ετβεπzωβ ñτειπρασις ετñτοο
τϥ zαπικογϊ ϭmα ετρετετϩνχιτc na.
ñταβñπιτωϥ ñταλϥ εβολ χετε[τn]
cooγn χεογ ? ε πzωβ ñτε.
προσφορ[α ?]ηαρ ειε
πετn ? τεn
πα

Digitized by Google
Original from UNIVERSITY OF MICHIGAN
Generated for Ryan Baumann (Duke University) on 2020-02-07 20:47 GMT / http://hdl.handle.net/2027/mdp.39015020865393
Public Domain in the United States, Google-digitized / http://www.hathitrust.org/access_use#pd-us-google

Generated for Ryan Baumann (Duke University) on 2020-02-07 20:47 GMT / http://hdl.handle.net/2027/mdp.39015020865393
Public Domain in the United States, Google-digitized / http://www.hathitrust.org/access_use#pd-us-google

Digitized by Google

Original from
UNIVERSITY OF MICHIGAN

P. 8713. (Fortsetzung).

ⲚⲦⲈⲦⲚⲱⲁⲁⲝⲉ ⲚⲘⲘⲁⲩ ⲉ[ⲩ]
ⲱⲁⲛⲥⲱⲧⲘ ⲚⲥⲱⲧⲚ ⲉⲓⲉ ⲕⲁⲗⲱⲥ
ⲉⲩⲧⲘⲥⲱⲧⲘ ⲉⲓⲥ ⲯⲏⲏⲧⲉ ⲉⲓⲥⲱⲱⲧ
ⲘⲘⲱⲧⲚ ⲭⲉⲚⲚⲉⲧⲚⲁⲱⲁ ⲉⲧⲕⲁ
θⲟⲗⲓⲕⲏ ⲱⲁⲛⲧⲩ† ⲧⲁⲡⲣⲁⲥⲓⲥ ⲛⲁⲓ̈
ⲕⲁⲓ ⲅⲁⲣ ⲧⲉⲧⲚⲥⲟⲟⲩⲛ ⲭⲉⲁⲡⲯⲱⲃ ⲱⲥⲕ
ⲉⲓⲧⲱⲟⲩⲛ ⲯⲁⲣⲟⲩ ⲟⲩⲭⲁⲓ ⲅⲘⲡⲭⲟⲉ[ⲓⲥ]
ⲧⲁⲁⲥ Ⲛⲛⲁⲙⲉⲣⲁⲧⲉ Ⲛⲥⲟⲛ
[ⲓ]ⲱⲯⲁⲛⲛⲏⲥ ⲡⲁⲣⲭⲓⲡ
[ⲘⲚⲛⲁⲧ]ⲉⲣⲙⲟⲩⲧⲉ
Ⳉⲃⲓⲕ]ⲧ̣ⲱⲣ̣ ⲡⳈ

Brief. Erman Crum.

Verso Z. 3, vgl. Crum, a. a. O., No. 61.

P. 8701. No. 315.

Scherbe. Ligaturenfreie Schrift. Sehr verwaschen.

? ?

ⲭⲉⲙⲡⲛⲯⲏ ⲉ ?
ⲧⲛⲧⲁⲙⲱ ⲛⲧⲉⲃⲓ ?
Ⲛⲉⲓⲱⲧ ⲭⲉⲁⲛⲉⲓ ⲉⲧⲏⲙ ?
[ⲉ]ⲡⲓⲥⲕⲟⲡⲟⲥ ⲉⲧⲣⲉⲩⲡⲉⲗⲃ ?
ⲘⲚⲛⲁⲛⲁⲅⲛⲱⲥⲧⲏⲥ ⲁ ?
? ⲇⲓⲁⲕⲱⲛ ⲭⲉⲕⲁⲥ ⲉⲣⲉ
? ⲕ. ⲟⲛ ⲱⲡⲉ ⲯⲛⲧⲙ ?
Ⲛⲕⲗⲏⲣⲓⲕⲟⲥ ⲘⲚⲚⲡ

[ⲉ]ⲱⲡⲉ ⲁⲉ Ⲛⲧⲉⲡⲛⲉⲓⲱⲧ ?
? ⲉⲓ ⲕⲁⲗⲱⲥ ⲥⲯⲁⲓ ⲛⲁⲛ
[ⲉ]ⲱⲡⲉ ⲘⲚⲧⲉⲧⲛⲧⲟⲧⲩ ?
ⲉⲡⲯⲁⲡ ? ⲛⲉⲩⲁⲣⲉⲧ
? ?

Brief. Erman Crum.

Digitized by Google
Original from UNIVERSITY OF MICHIGAN
Generated for Ryan Baumann (Duke University) on 2020-02-07 20:47 GMT / http://hdl.handle.net/2027/mdp.39015020865393
Public Domain in the United States, Google-digitized / http://www.hathitrust.org/access_use#pd-us-google

Generated for Ryan Baumann (Duke University) on 2020-02-07 20:47 GMT / http://hdl.handle.net/2027/mdp.39015020865393
Public Domain, In the United States, Google-digitized / http://www.hathitrust.org/access_use#pd-us-google

Digitized by Google

Original from
UNIVERSITY OF MICHIGAN

P. 8703. No. 316

Scherbe. Steife, ligaturenfreie Schrift.

ϩαθη μεν ⲙ̄ⲡⲱϫⲁϩⲉ ⲧ̄ⲛ
sic ⲧ̄ⲛⲡⲣⲟⲥⲕⲩⲛⲉⲓ ⲛⲧⲉⲕ
ⲙ̄ⲛ̄ⲧⲉⲓⲱⲧ ⲉⲧⲟⲩⲁⲁⲃ·
ⲁⲩⲱ ⲉⲧⲧⲁⲉⲓⲏⲩ ⲕⲁⲧⲁ ⲥ
5. ⲙⲟⲧ̀ ⲛⲓⲙ̀ ⲁⲩⲱ ⲧ̄ⲛⲱⲩⲓⲛⲉ ⲉ
ⲡⲉⲙⲙⲉⲣⲓⲧ ⲛ̄ⲥⲟⲛ ⲡ̄ϩ ⲁ[ⲡⲁ]
ⲃⲓⲕⲧⲱⲣ ⲙ̄ⲛⲛⲉⲧⲉⲛⲙ̄[ⲁⲩ]
ⲧⲏⲣⲟⲩ· ⲡⲕⲁⲓⲫⲁⲗⲁ̣[ⲓⲟⲛ]
ⲁⲉ ⲁⲣⲓ ⲡⲛ̄ⲁ ⲛ̄ⲧⲱⲗⲏⲗ [ⲉϫⲱ]
10. [ⲧ̄ⲛ̄] ⲧ̄ⲛⲛⲟⲩϩ̄ⲙ̄ ⲉⲡⲉⲓⲣⲁ[ⲥⲙⲟⲥ]
ϩ̄ⲙⲡⲉⲓⲕⲁⲓⲣⲟⲥ ⲉⲧϩⲁ[ⲣⲱ] od.[ⲥⲉ]
ⲟⲩϫⲁⲓ̈ ϩ̄ⲙⲡϫⲟⲉⲓⲥ
ⲁⲡⲁ ⲁⲃⲣⲁϩⲁⲙ ⲡⲉ
ⲡⲓⲥⲕ ⲛⲉⲩⲱⲏ
15. ⲣⲉ ⲛⲉⲗⲁϫ,

Brief. Erman Crum.

Z. 8, vgl. Crum, a. a. O., No. 104, Anm. Z. 13, s. Ib., S. XIII.

P. 8728. No. 317

Kalkstein. Von „Hand D" geschrieben.

⳾ⲛ̄ⲧⲛ ⲛⲉⲩⲉⲛⲉϫ̣ⲁ̣
⳾ⲉϩⲟⲩⲛ ⲛ̄ⲧⲟⲟⲧ̄ⲕ ⲛⲁϫ̣
⳾ⲕ̣]ⲁⲧⲁ ⲑⲉ ⲟⲛ ⲉⲛⲧⲁⲥⲁⲟ[⳾ⲉ]
⳾ⲃⲟⲗ ⲛ̄ⲛ̄ⲛⲟⲃ ⲛ̄ⲣⲱⲙ[ⲉ]
5. ⳾ⲙ̄ⲡⲣⲃⲱ ⲛ̄ⲱⲟⲩⲉⲓ ⲭⲉⲉ̣
⳾ⲱⲙ̣ ϩⲁϩⲧⲏⲓ̈ ⲧⲁⲁ[ⲥ]
[ⲙ̄]ⲡⲉⲛⲱⲏⲣⲉ ⲅⲉⲣ
[ⲙ]ⲁⲛⲟⲥ ϩⲓⲧ[ⲛ̄]
? ?

Brief. Erman Crum.

Digitized by Google
Original from UNIVERSITY OF MICHIGAN
Generated for Ryan Baumann (Duke University) on 2020-02-07 20:47 GMT / http://hdl.handle.net/2027/mdp.39015020865393
Public Domain in the United States, Google-digitized / http://www.hathitrust.org/access_use#pd-us-google

Generated for Ryan Baumann (Duke University) on 2020-02-07 20:47 GMT / http://hdl.handle.net/2027/mdp.39015020865393
Public Domain in the United States, Google-digitized / http://www.hathitrust.org/access_use#pd-us-google

Digitized by Google

Original from
UNIVERSITY OF MICHIGAN

P. 8727. No. 318

Kalkstein. Von „Hand A' geschrieben.

+ [ϣ]ορπ ⲙⲉⲛ ⲧϣⲓⲛⲉ ⲉⲧⲉⲧⲛⲙⲛⲧϣⲏⲣⲉ
ⲡⲭⲟⲉⲓⲥ ⲉϥⲉⲥⲙⲟⲩ ⲉⲣⲱⲧⲛ ⲭⲓⲧⲛⲧⲙⲛ
ⲧϣⲁⲛⲁⲧⲏϥ ⲙⲡⲛⲟⲩⲧⲉ ⲁⲡⲛⲟⲩⲧⲉ ⲭⲁ
[ⲣⲓ]ⲍⲉ ⲛⲁⲛ ⲙⲡⲗⲁϣ, ⲉⲧⲛⲁⲛⲟⲩϥ ⲁⲩⲱ ⲛ
[ⲡ]ⲉⲧⲁⲣⲭⲉ ⲭⲛⲧⲙⲏⲧⲉ ⲙⲡⲗⲁⲟⲥ ⲛⲧⲉⲣⲉ
[ϥ]ⲡⲁⲣⲁⲍⲉ ⲟⲩⲛ ⲉϩⲟⲩⲛ ⲱⲁⲧⲉⲛⲙⲛⲧⲉⲗⲗ[ⲭⲩ]
ⲙⲛⲛⲉϥⲥⲛⲏⲩ ⲁⲩⲱ ⲛⲛⲟⲃ ⲛⲣⲱⲙⲉ [ⲙⲛ]
[ⲡⲗ]ⲁⲟⲥ ⲧⲏⲣϥ ⲙⲡⲧⲙⲉ ⲁⲛⲡⲁⲣⲁⲕⲁⲗⲉⲓ
[ⲛ]ⲧⲉⲩⲙⲛⲧϣⲏⲣⲉ ⲉⲧⲣⲉⲟⲩⲉⲓⲣⲏⲛⲏ ⲱⲥ
[ⲡ]ⲉ ⲉⲧⲣⲉⲟⲩⲉⲓⲣⲏⲛⲏ ⲱⲥⲡⲉ ⲭⲛⲧⲉⲧⲛ[ⲙ]
ⲏⲧⲉ ⲛⲙⲙⲁⲩ ⲭⲓⲟⲩⲥⲟⲡ ⲉϥⲥⲏϩ ⲅⲁⲣ
[ⲭⲛ]ⲧⲉϩⲉ ⲭⲉⲡⲉⲧⲟⲩⲱⲛϣ ⲛⲛⲡⲟⲗ
[ⲉⲙⲟⲥ ⲡ]ⲉⲧⲥⲙⲓⲛⲉ ⲛⲧⲣⲏⲛⲏ

Verso. ⲛⲧⲉⲣⲉⲛⲁⲓⲧⲉⲓ ⲟⲩⲛ ⲙⲙⲟⲟⲩ ⲛⲧⲣⲏⲛⲏ
ⲁⲩⲭⲟⲟⲥ ⲭⲉⲗⲁⲣⲓ ⲡⲛⲁ ⲛⲅⲧⲉⲁⲓ ⲛⲁⲩ ⲉⲱⲱ
ⲡⲉ ⲁⲉ ⲧⲛⲉⲧⲏⲧ ⲉⲧⲣⲏⲛⲏ ⲁⲣⲓ ⲡⲛⲁ ⲧⲛⲛⲟ[ⲟⲩ]
ⲡⲭⲱⲕ ⲙⲡⲉⲱⲃ ⲛⲁⲛ ⲭⲉⲟⲩⲡⲉ ⲧⲁⲣⲓⲡⲭⲟⲉⲓⲥ
ⲥⲙⲟⲩ ⲉⲣⲱⲧⲛ ⲁⲩⲱ ⲡⲓⲩⲛ ⲟⲩⲉⲓⲣⲏⲛⲏ ⲉⲧⲉⲧⲛⲙ
ⲏⲧⲉ ⲛⲙⲙⲁⲩ ⲭⲓⲟⲩⲥⲟⲡ ⲁⲣⲓ ⲡⲛⲁ ⲛⲧⲉⲧⲛ
ⲧⲛⲛⲟⲟⲩ ⲡⲭⲱⲕ ⲛⲁⲓ ⲭⲉⲉⲓⲛⲉⲟⲩⲱϣ ⲉⲱⲁⲭ[ⲉ]
ⲛⲙⲙⲁⲩ ⲛⲁⲱ ⲛⲉⲉ ⲕⲁⲧⲁ ⲡⲛⲟⲩⲧⲉ ⲧⲱⲗⲏⲗ
ⲉⲧⲃⲉⲧⲉⲧⲛⲛⲟⲩⲭⲁⲓ ⲧⲏⲣⲧⲛ ⲭⲓⲟⲩⲥⲟⲡ ⲧⲁⲁⲥ
ⲛⲛⲁⲱⲏⲣⲉ ⲛⲣⲉϥⲣⲣⲟⲧⲉ ⲁⲡⲁ ⲃⲓⲕⲧ
ⲱⲣ ⲙⲛⲛⲛⲟⲃ ⲛⲣⲱⲙⲉ ⲧⲏⲣⲟⲩ ⲭⲓⲟⲩ
ⲥⲟⲡ ⲭⲓⲧⲛⲁⲃⲣⲁⲍⲁⲙ ⲡⲉⲓⲉⲗⲁⲭⲩ

Brief. Erman Crum.

Digitized by Google
Original from UNIVERSITY OF MICHIGAN
Generated for Ryan Baumann (Duke University) on 2020-02-07 20:47 GMT / http://hdl.handle.net/2027/mdp.39015020865393
Public Domain in the United States, Google-digitized / http://www.hathitrust.org/access_use#pd-us-google

Generated for Ryan Baumann (Duke University) on 2020-02-07 20:47 GMT / http://hdl.handle.net/2027/mdp.39015020865393
Public Domain, In the United States, Google-digitized / http://www.hathitrust.org/access_use#pd-us-google

Digitized by Google

Original from
UNIVERSITY OF MICHIGAN

Generated for Ryan Baumann (Duke University) on 2020-02-07 20:47 GMT / http://hdl.handle.net/2027/mdp.39015020865393
Public Domain in the United States, Google-digitized / http://www.hathitrust.org/access_use#pd-us-google

Digitized by Google

Original from
UNIVERSITY OF MICHIGAN

Generated for Ryan Baumann (Duke University) on 2020-02-07 20:47 GMT / http://hdl.handle.net/2027/mdp.39015020865393
Public Domain in the United States, Google-digitized / http://www.hathitrust.org/access_use#pd-us-google

Digitized by Google

Original from
UNIVERSITY OF MICHIGAN

Generated for Ryan Baumann (Duke University) on 2020-02-07 20:47 GMT / http://hdl.handle.net/2027/mdp.39015020865393
Public Domain in the United States, Google-digitized / http://www.hathitrust.org/access_use#pd-us-google

Digitized by Google

Original from
UNIVERSITY OF MICHIGAN

Generated for Ryan Baumann (Duke University) on 2020-02-07 20:47 GMT / http://hdl.handle.net/2027/mdp.39015020865393
Public Domain in the United States, Google-digitized / http://www.hathitrust.org/access_use#pd-us-google

Digitized by Google

Original from
UNIVERSITY OF MICHIGAN

UNIVERSITY OF MICHIGAN
3 9015 02086 5393

BUILDING
USE ONLY

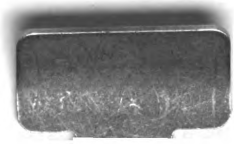

Digitized by Google

Original from
UNIVERSITY OF MICHIGAN

Generated for Ryan Baumann (Duke University) on 2020-02-07 20:47 GMT / http://hdl.handle.net/2027/mdp.39015020865393
Public Domain in the United States, Google-digitized / http://www.hathitrust.org/access_use#pd-us-google

Digitized by Google

Original from
UNIVERSITY OF MICHIGAN

Generated for Ryan Baumann (Duke University) on 2020-02-07 20:47 GMT / http://hdl.handle.net/2027/mdp.39015020865393
Public Domain in the United States, Google-digitized / http://www.hathitrust.org/access_use#pd-us-google